WHO'S WHO
Along the
NORTH SHORE
1924

Essex Institute Library

PURCHASED
FROM THE
THOMAS COLE BEQUEST

Received July 30, 1924.

E-E1-D2 1924

GOWNS SUITS COATS CAPES
WRAPS HATS BLOUSES FURS
LINGERIE MISSES' CLOTHING

Imported or Produced in
Our Own Designing Rooms

This Shop will remain open throughout September with our stocks of new merchandise renewed from our Main Stores.

Other Branch Shops at

NEWPORT
SPRING LAKE
BAR HARBOR
YORK HARBOR
WATCH HILL
SOUTHAMPTON
MAPLEWOOD, N. H.

A LOOSE LEAF

from

The Memoirs of Lord H****

1762

Privately Printed

OUR FIFTEENTH SEASON AT MAGNOLIA ARCADE BUILDING, LEXINGTON AVENUE

HODGSON,
KENNARD & CO., Inc.

Jewelers

25 State Street, Boston
Massachusetts

Who's Who ALONG THE NORTH SHORE

BEING A REGISTER OF THE NOTEWORTHY, FASHIONABLE & WEALTHY RESIDENTS ON THE NORTH SHORE OF MASSACHUSETTS BAY FOR THE SUMMER OF 1924

PUBLISHED BY
THE NORTH SHORE PRESS, INC.
MANCHESTER, MASS.

COPYRIGHT 1924

Jul. 30, 1924
E
E1-D2
1924

FARR CO., Inc.

10 East 48th Street, New York
Palm Beach, Fla. Miami, Fla.
York Harbor, Me. Southampton, L. I.
23 Newbury St., Boston

No. 5—The Colonial
MAGNOLIA

Sweaters and Knitted Dresses of
Originality and Distinction
Sport Hats Golf Costumes

Farrcraft Sport Costumes Designed and Made by Our Own Tailors on the Premises

TELEPHONE 401 MAGNOLIA

CONTENTS

Addenda 38
Advertisers, Index of 382
Annisquam 333
Bass Rocks 273
Bay View 321
Beach Bluff 81
Beverly 145
Beverly Cove 145
Beverly Farms 165
Boxford 377
Brier Neck 289
Clifton 89
Danvers 145
Devereux 89
Eastern Point 251
East Gloucester 251
Estates, Names of 25
Essex 351
Ferry Hill 325
Fresh Water Cove 235
Gloucester 235
Hamilton 365
Illustrations, Index of 2
Index to Advertisers 382
Index to Illustrations 2
Index to Names 5
Ipswich 353
Lanesville 321
List of Estates 25
Long Beach 291
Magnolia 217
Manchester 181
Map of North Shore ..... opp. 200
Marblehead 103
Marblehead Neck 123
Montserrat 155
Nahant 41
Name Index 5
Newburys, The 353
North Shore, Map of ..... opp. 200
Peabody 145
Pearce's Island (see Annisquam) 333
Pigeon Cove 315
Pride's Crossing 155
Riverview 325
Rockport 295
Rocky Shore (see Wheeler's Point) 325
Rowley 353
Summer Homes, Names of 25
Swampscott 59
Topsfield 377
Thurston's Point 325
Wenham 371
West Gloucester 241
West Manchester 181
Wheeler's Point 325
Wolf Hill 325

LIST OF ILLUSTRATIONS

Atwood, William E., Residence of 284
Bass Rocks Golf Club 272
British Summer Embassy, Manchester 196
Cape Ann Fishing Scene, from drawing by Hornby 288
Cape Ann Quarryland scene, etching by Carl J. Nordell 269
Crowninshield Cottages, One of 130
Dexter, Gordon, Residence of 188
Dobyne, George A., View of estate of 176
Drake, John B., Residence of 280
Eagle Head 40
Essex County Club, Manchester (Shaw Photo. Service) 240
Essex Woods ..... on map opp. 200
Fielding, Edward M., Garden of 74
Flower Show, Horticultural Hall, Manchester 206
Garden of Mrs. Mildred Story Ellis 350
Garden view 92
Gloucester waterfront scene 234
"Henry Ford," The, under sail 250
Hill, Mrs. Lew C., Residence of 64
Horticultural Hall, Manchester 204
House of Seven Gables 216
Howard, Rt. Hon. Sir Esme, Residence of 146
Ipswich River scene 356
Jarvie summer residence 284
"Junked," etching by Albert H. Atkins 246
King Hooper Mansion, The 106
Leaping Spray 126
Lincoln, Roland C., Residence of 228
Lodge, Senator Henry C., Billiard room of 44
Loring, Augustus P., Residence of 166
Lynn Shore Drive 80
Magnolia shopping district 222
Manchester Yacht Club 192
Marblehead Harbor, Glimpse of 102
Marblehead Harbor, Race Week 110
Marblehead's narrowest street 114
Meyer, Mrs. George von L., Residence of 372
Mifflin, Mrs. George Harrison, Residence of 54
Morss, Mrs. Daniel D., Residence of 130
Mother Ann, View of 310
Myopia Hunt Club (Shaw Photo. Service) 364
Nahant Club 50
Niles Beach, View from 258
Notman, Miss Edith, Residence of 262

Oceanside Hotel, The, Magnolia 224
One of Cape Ann's natural wonders 300
One of Gloucester's appealing shipping scenes opp. inside back cover
"On Ne'er forgotten fields," Tedesco Country Club 96
Paine, William A., Residence of 82
Palmer, Percival B., Residence of 74
Rafe's Chasm 226
Rice, Mrs. N. W., Residence of 148
Richard C. Curtis, Jr., estate, View from 210
Rock, surf and sail 158
Rockledge Camp, Annisquam, Scenes at 320
Rockport Dock Scene 290
Rockport from the Headlands 314
Rockport from the Willows, from drawing by H. Boylston Dummer 294
Rockport Nooks and Corners, from drawing by H. Boylston Dummer 306
Rocks and spray at Dana's Beach, Manchester ..... inside back cover
Rothwell, James M., Residence of 118
Sawyer, Isaac Howe, Residence of 376
Schooner under full sail 76
Shimmering reflections and drifting clouds 138
Shipyards at Essex 342
Smith's Point, Manchester, Air view of (Shaw Photo. Service) .. 180
Sunshine and Shadow, Swampscott 84
Surf on Cape Ann 324
Surf scene 4
Tedesco Country Club (Shaw Photo. Service) 58
Thatcher's Island twin lights 328
"The unpastured sea" 88
Thomas, Washington B., Residence of 170
Walker, Mrs. J. H., View from terrace of estate of 220
Watkins, William E., Residence of 172
White, E. Laurence, Residence of 174
Willows at "Jimmie's Bridge," Essex 332

No more beautiful surf is to be seen anywhere than along the North Shore

"EXTRA" BUTTER

made from the purest cream and of delicate flavor, delivered to our customers three days from the churn. *Iced until delivered.*

NEW LAID EGGS

Received by us the day after being laid and delivered to your door by our trucks. Quality and safe arrival guaranteed.

DIRECT MOTOR DELIVERY
to the North Shore at
Boston Market Prices

H. A. HOVEY & CO.

Established 1822
32 FANEUIL HALL MARKET
Boston (9)
Telephone Richmond 930
The Oldest Butter House in Boston

NAME INDEX

Find name. Note page number and refer to that page for information.

Abbott, Mr.-Mrs. A. B. 321
Abbott, Mr.-Mrs. Gordon 181
Abbott, Gordon, Jr. 181
Abbott, Miss Phoebe 325
Abbott, Mrs. Stella 333
Abbott, Mr.-Mrs. T. Grafton 333
Aborn, Mr.-Mrs. Frank P. 59
Achorn, Dr.-Mrs. John W. 333
Ackerman, Mr.-Mrs. Jacob E. 59
Ackerman, Mr.-Mrs. R. L. 89
Adams, Miss 295
Adams, Mr.-Mrs. Charles 103
Adams, Mr.-Mrs. Charles E. 123
Adams, Mrs. Charles H. 59
Adams, George Carlton 365
Adams, Mrs. James 295
Adams, James, Jr. 295
Adams, Morton 123
Adams, Mr.-Mrs. Walter O. 333
Adams, Dr. Z. B. 181
Alden, Willard P. 251
Agassiz, Mr.-Mrs. Rodolphe L. 365
Agge, Miss Anne A. 377
Agpe, Miss Chattarina W. 377
Agge, Miss Emily M. 377
Agge, William 377
Ahl, Mr.-Mrs. Leonard D. 365
Ainsworth, Mr.-Mrs. Forester F. 59
Albee, Mr.-Mrs. Percy 251
Alden, John G. 123
Aldoes, Mr.-Mrs. D. B. 103
Aldrich, Mr.-Mrs. George I. 333
Aldrich, Mr.-Mrs. John 41
Aldrich, John Aylesworth 41
Aldrich, Mr.-Mrs. William T. 103
Alexander, Mrs. Percy 103
Alford, Miss Martha 123
Alford, Mrs. Orlando H. 123
Allan, Mr.-Mrs. Bryce J. 145
Allderdice, Mr.-Mrs. Laurence 217
Allen, Miss Caroline L. 181
Allen, Mr.-Mrs. Charles Watson 145
Allen, Mr.-Mrs. C. Samuel 333
Allen, Miss Edith 217
Allen, Mr.-Mrs. Edward D. 251
Allen, Miss Florence 181
Allen, Mr.-Mrs. Frank G. 123
Allen, Dr.-Mrs. Freeman 41
Allen, George Lockhart 182
Allen, George H. 181
Allen, Mrs. George L. 181
Allen, Mr.-Mrs. John E. 59
Allen, Miss Mary Ware 295
Allen, Miss Mary Winslow 123
Allen, Miss Phyllis 59
Alley, Mr.-Mrs. Frederick J. 365
Allyn, Miss A. C. 217
Allyn, Mr.-Mrs. Philip 217
Allyn, Miss Phyllis 217
Alm, Mr.-Mrs. Andrew 123
Ames, Gen.-Mrs. Adelbert 321
Ames, Amyas 321
Ames, Mr.-Mrs. Oliver 155
Ames, Oliver 321
Ames, Mrs. Oliver, Jr. 182
Ames, Miss Olivia 155
Ames, Mr.-Mrs. Oakes 321
Ames, Miss Pauline 321
Ames, Richard 155
Ames, Mr.-Mrs. Seth K. 251
Amory, Mr.-Mrs. Charles M. 165
Amory, Mrs. Charles W. 182
Amory, Mr.-Mrs. Francis I. 165
Amory, George G. 182
Amory, Mr.-Mrs. Harcourt 155
Amory, Mr.-Mrs. Harcourt, Jr. 365
Amory, Mr.-Mrs. Harold 41
Amory, John S. 155
Amory, Mr.-Mrs. Robert 41
Anagnosti, E. N. 351
Anagnosti, Mr.-Mrs. William 351
Anderson, Dr. Andrew 182
Anderson, Andrew, Jr. 182
Anderson, Mrs. Calvin 273
Anderson, Miss Clarissa 182
Anderson, Mr.-Mrs. E. R. 371
Anderson, Mr.-Mrs. J. F. 103
Anderson, Mrs. Norman MacLeod 59
Anderson, Mr.-Mrs. Oscar 251
Andres, Mr.-Mrs. Frederick H. 123
Andres, Frederic W., Jr. 39
Andres, Miss Martha Maria B. 39
Andrew, Col. A. Piatt 251
Andrew, Mr.-Mrs. George C. 333
Andrew, Sumner B. 333
Andrews, Mr.-Mrs. Edwin G. 351
Andrews, Mr.-Mrs. Elmore 241
Andrews, Mr.-Mrs. William Turell 315
Annan, Miss Alice H. 251
Appleton, Mr.-Mrs. Francis R. 353
Appleton, Lieut.-Col. Francis R., Jr. 353
Appleton, Major James W. 353
Appleton, Randolph Morgan 353
Appleton, Gen. Francis Henry 145
Appleton, Miss Maud E. 104
Appleton, Samuel 104
Apsey, Mr.-Mrs. Albert S. 60
Apsey, Lawrence Soule 60
Apsey, Miss Suzanne 60
Apthorp, Mr.-Mrs. Robert E. 104
Arnold, Mr.-Mrs. Edmund Kent 182
Arnold, Miss Marie B. 182
Arnold, Miss Rosamond 182
Arey, Charles F. 295
Arey, Miss Isabel 295
Arey, Miss Mildred K. 295
Arey, Mr.-Mrs. William R. 295
Asher, Mr.-Mrs. Abraham 89
Asher, Frank L. 89
Atherton, Mr.-Mrs. Louis M. 60
Atherton, Charles Porter 60
Atherton, Percy Lee 251
Atkins, Albert H. 251
Atkinson, Miss Grace 104
Atwater, Miss Alice M. 156
Atwood, Mr.-Mrs. William E. 251
Axt, Mr.-Mrs. William L. 296
Ayer, Anne Beckman 366
Ayer, Carleton Sprague 273
Ayer, Mr.-Mrs. Charles F. 366
Ayer, Mr.-Mrs. Frederick 371
Ayer, Frederick Woods 273
Ayer, Mr.-Mrs. Harry L. 217
Ayer, Mr.-Mrs. Nathaniel Farwell 104
Ayer, Dr.-Mrs. Silas Hibbard 273
Ayer, Silas Hibbard, Jr. 273
Ayer, Miss Theodora 366

Babbitt, Mr.-Mrs. George F. 296
Babson, Mr.-Mrs. Albert P. 241
Babson, Mrs. C. W. 315
Babson, Mr.-Mrs. Dudley 241
Babson, Mr.-Mrs. Fitz J. 325
Babson, Miss Helen C. 325
Babson, Richard Cedric 241
Back, Mr.-Mrs. David C. 81
Backus, Mrs. C. K. 182
Backus, Mr.-Mrs. Standish 182
Bacon, Miss Eliza 104
Bacon, Mr.-Mrs. Elliott 145
Bacon, Mr.-Mrs. Francis Warren 104
Bacon, Francis W., Jr. 104
Bacon, G. W. and family 321
Bacon, Mrs. Lida J. 252
Bacon, Mr.-Mrs. Louis 41
Badger, Mr.-Mrs. Daniel B. 89
Baer, Miss Julia S. 182
Baer, Mr.-Mrs. Louis A. 182
Bailey, Mr.-Mrs. Herbert Briggs 104
Bailey, Mr.-Mrs. Osman C. 60
Bailey, Mr.-Mrs. Robert Wiley 241
Baker, Geoffrey 104
Baker, Mr.-Mrs. James A. 252
Baker, Mr.-Mrs. James A., Jr. 252
Baker, Malcolm Graham 252
Baker, Mrs. M. K. 252
Baker, Miss Ruth 252
Baker, Mr.-Mrs. Walter Browne 252
Balch, Franklin 377
Baldwin, Miss Alice 252
Baldwin, Mr.-Mrs. Edward E. 104
Baldwin, Miss Elizabeth 252
Baldwin, Miss Hattie P. 104
Baldwin, Mrs. J. Avery 252
Baldwin, Miss Sally 252
Baldwin, Mr.-Mrs. S. Prentiss 217
Ball, Miss Alice Worthington 252
Ball, Mrs. Amy F. 252
Ballantyne, Mr.-Mrs. Ford 217
Ballard, Mr.-Mrs. Waldo Peter 104
Bancroft, Miss Eleanor Carroll 145
Bancroft, Mrs. Robert Hale 145
Bangs, Edward 42
Bangs, Mr.-Mrs. Francis R. 41
Bangs, James 42
Bangs, Miss Mary F. 366
Bankson, Commodore Lloyd 182
Barbee, Mr.-Mrs. Hugh Smith 252
Barber, J. Wesley 315
Barbour, Mr.-Mrs. Thomas 165
Baright, Mrs. Herbert E. 156
Barker, Mr.-Mrs. Charles M. 124
Barker, Mr.-Mrs. B. Devereux 124
Barker, Miss Elizabeth Gerry 124
Barker, William G. 124
Barnard, Mr.-Mrs. Edmund J. 296
Barnard, Mr.-Mrs. George E. 353
Barnes, Mr.-Mrs. Edward Shippen 296
Barnet, Mr.-Mrs. Howard J. 89
Barnett, Mr.-Mrs. Tom P. 296
Barney, Dr.-Mrs. J. Dellinger 353
Barrows, Capt.-Mrs. R. G. 104
Barrett, Mr.-Mrs. William Franklin 354
Barry, Miss Alice D. 218
Barry, Miss E. F. 333
Barry, Mr.-Mrs. William J. 218
Bartles, Mrs. Henry F. 296
Bartles, Henry F. 296
Bartlet, Miss M. H. 354
Bartlett, Mr.-Mrs. A. George 182
Bartlett, Mr.-Mrs. J. P. 333
Bartlett, Miss Mary F. 182
Bartlett, Mr.-Mrs. Matthew 165
Bartol, Miss Elizabeth H. 315
Bass, Mr.-Mrs. George G. 296
Batchelder, Mr.-Mrs. Geo. Lewis, Jr. 182

Find name. Note page number and refer to that page for information.

Find name. Note page number and refer to that page for information.

Bates, Miss Consuelo Ellis 354
Bates, Miss Dorothy 325
Bates, John Harold 325
Bates, Ex-Gov.-Mrs. John L. 325
Bates, Mrs. Oric 104
Baxter, Miss Bertha E. 253
Baxter, Dr.-Mrs. William Elihu 377
Baylies, Miss Charlotte 42
Baylies, Mr.-Mrs. Walter C. 42
Baylis, Dr-Mrs. Charles 321
Baylis, Miss Esther Victoria 321
Baylis, Miss Gertrude Louise 322
Baylis, Miss Miriam Joy 322
Baylor, Mr.-Mrs. Armistead K. 354
Beach, Mr.-Mrs. Reuel W. 296
Beal, Mr.-Mrs. Boylston A. 183
Beal, Mr.-Mrs. Bradford L. 60
Beal, Miss Elizabeth 183
Beal, Mr.-Mrs. Gifford 296
Beal, Miss Ida G. 218
Beal, James Holland 42
Beal, Mrs. L. D. 42
Beal, Mrs. Thomas P. 145
Beal, Mr.-Mrs. Thomas P., Jr. 183
Beal, Mr.-Mrs. William DeFord 147
Beal, Willis P. 42
Beals, E. Alfred 273
Beals, Mr.-Mrs. Edward Mauran 42
Beals, E. Mauran, Jr. 42
Beals, Mr.-Mrs. Horace P. 273
Beals, Miss Madeline T. 42
Bean, Mrs. Horace 253
Bean, Capt.-Mrs. Horace S. 253
Beard, Mr.-Mrs. Francis D. 60
Beaux, Miss Cecilia 253
Bechdolt, Mr.-Mrs. J. 296
Becker, Mrs. Anne V. 60
Becker, Miss Marion Babette 60
Beebe, Mrs. Frederic 60
Beebe, Mr.-Mrs. F. Russell 60
Beebe, Harold Bickham 60
Beers, Miss Alice Macy 183
Beers, Mr.-Mrs. William Hanford 183
Beggs, Mr.-Mrs. Daniel R. 124
Beggs, Daniel R., Jr. 124
Beggs, Miss Isabel 124
Beidler, Miss Elizabeth L., Jr. 273
Beidler, Mrs. Frances 273
Beilder, Francis, 2d. 273
Belknap, Henry W. 124
Belknap, Mrs. Thomas 124
Bemis, Frank B. 165
Benham, Mrs. W. R. 156
Bennett, Miss Dorothy Hicks 253
Bennett, Mr.-Mrs. Frank Dexter 253
Bennett, Mr.-Mrs. Percy E. 241
Bennett, Mr.-Mrs. William 377
Benson, Arthur F. 124
Benson, Mrs. Carl B. 289
Benson, Mr.-Mrs. Henry P. 124
Bent, Mr.-Mrs. Felton 334
Bent, Mr.-Mrs. Quincy 334
Bergman, Mr.-Mrs. Sven R. 42
Berquist, Mr.-Mrs. John W. 104
Beston, Henry 377
Betts, Mrs. Ella 124
Beveridge, Hon.-Mrs. Albert J. 165
Bidwell, Rev. C. A. 124
Bidwell, Mrs. Charles W. 252
Bigelow, Miss Caroline 124
Bigelow, Edw. Livingston 183
Bigelow, Miss Florence 296
Bigeow, Miss Gertrude 296
Bigelow, Louis Kimball 296
Bigelow, Robert M. 297
Bigelow, William Francis 296
Bigelow, Mr.-Mrs. William R. 296
Bigelow, Mr.-Mrs. William S. 124
Bill, Mr.-Mrs. Edward Woolsey 218
Billings, Mrs. George Herric 90
Billings, Mr.-Mrs. Kenneth S. 42
Binney, Mrs. Edith Marsh 218
Binney, Dr.-Mrs. George H. 42
Birdseye, Miss Dorothy Carroll 253
Birge, Mr.-Mrs. Humphrey 334
Bishop, The Misses 241
Black, George Nixon 183
Blair, Mr.-Mrs. Chauncey B. 218
Blake, Miss Frances Field 104
Blake, Mr.-Mrs. Henry S. 165
Blake, Mr.-Mrs. J. A. Lowell 167
Blake, Miss Ruth A. 315
Blanchard, Mrs. Alice M. 253
Blanchard, Mr.-Mrs. Archibald 42
Blanchard, Miss Grace T. 377
Blanchard, Harold 42
Blanchard, Mr.-Mrs. Wells 297
Blanchard, Mr.-Mrs. Herbert W. 39
Blanchard, John Adams 42
Blanchard, Miss Rosamond 42
Blanchard, W. Scott 105
Blanchet, Miss Bertha 297
Blatchford, Miss Doris H. 325
Blatchford, Mr.-Mrs. Ernest L. 325
Blatchford, Ralph C. 325
Bleakley, Mr.-Mrs. William J., Jr. 60
Blinn, Mr.-Mrs. Charles P., Jr. 90
Blodgett, Mr-Mrs. Jarrett S. 60
Blodgett, Mr.-Mrs. John Henry 81
Blodgett, Miss Ruth 81
Bloom, Ferdinand S. 60
Bloom, Mr.-Mrs. Warren J. 61
Bloom, Mr.-Mrs. William 60
Bloomfield, Mr.-Mrs. Daniel 90
Bloomfield, Mr.-Mrs. Harry N. 124
Blumer, Mr.-Mrs. Thomas S 183
Boak, Miss M. E. 218
Boardman, Mrs. C. H. 366
Boardman, Mr.-Mrs. Edwin A. 42
Boardman, Mrs. Edwin A. 183
Boardman, Miss Elizabeth D. 183
Boardman, Mr.-Mrs. Gerald D. 183
Boardman, Miss Isabel 43
Boardman, Mr.-Mrs. Reginald 183
Bogardus, Mr.-Mrs. Frederic R. 61
Bogert, Mr.-Mrs. J. Lyman 297
Bohlen, Mr.-Mrs. Charles 354
Bohlen, Charles E. 354
Bohlen, Miss Ellen M. 354
Bohlen, Henry M. 354
Bolinger, Mr.-Mrs. John 297
Bolton, Mr.-Mrs. Stanwood Knowles 183
Bond, Mrs. Charles H. 61
Bond, Charles Lawrence 61
Bond, Mr.-Mrs. Kenneth B. 61
Bonesteele, Mrs. O. G. 315
Booth, Mr.-Mrs. Edward S. 124
Booth, Edward Wolcott 124
Bosson, Judge-Mrs. Albert D. 43
Bostwick, Mrs. M. J. 334
Bourne, Mr.-Mrs. Frank A. 354
Boutwell, Mr.-Mrs. Roland, 2d 90
Bovey, Miss Caroline Hayden 218
Bowden, Mr.-Mrs. Herbert L. 125
Bowditch, Mr.-Mrs. Arthur H. 125
Bowditch, William Candler 125
Bowers, Mr.-Mrs. Nelson James 253
Bowler, Mr.-Mrs. Alexander 273
Bowler, Mr.-Mrs. John 273
Bowler, Miss Ruth Colburn 274
Bowles, Rev. Ada C. 236
Bowman, Mr.-Mrs. Henry H. 334
Bowman, Mr.-Mrs. J. W. 125
Bowser, Miss Anstiss Howard 274
Bowser, Rev.-Mrs. C. B. 274
Boyce, Mr.-Mrs. Fred G. 274
Boyd, Mr.-Mrs. Charles M. 90
Boyd. Mrs. E. W. 105
Bracker, Mr.-Mrs. M. Leone 354
Brackett, Mr.-Mrs. Anthony Hicks 354
Brackett, Mrs. G. H. 105
Brackett, Mr.-Mrs. G. Paul 105
Brackett, Mr.-Mrs. Raymond O. 105
Bradbury, Mrs. Frederick T. 183
Bradford, Miss Marcia A. 218
Bradlee, Charles W. 61
Bradlee, Mr.-Mrs. Edward C. 105
Bradlee, Frederick W. 43
Bradlee, Miss J. S. 61
Bradlee, Miss M. E. 61
Bradlee, Miss Susan B. 105
Bradlee, Miss S. F. 61
Bradley, Mr.-Mrs. Charles 183
Bradley, Charles Burnett 185
Bradley, Prof.-Mrs. Chas. Frederick 334
Bradley, Mr.-Mrs. Ralph 167
Bradley, Robert Stow 156
Bradshaw, Mr.-Mrs. Benton 371
Brainard, Mr.-Mrs. Edward Heaton 218
Brainard, Ira F., 2d 218
Brainard, Miss Margaret H. 218
Bratenahl, The Very Rev.-Mrs. G. C. F. 253
Bray, Mr.-Mrs. Harry F. 241
Breckenridge, Mr.-Mrs. Hugh H. 253
Breckenridge, Miss Margaret 253
Breed, Mr.-Mrs. Amos F 125
Breed, Mr.-Mrs. Charles Norcross 61
Breed, Mr.-Mrs. Edgar R. 322
Breed, Mr.-Mrs. Edward F. 61
Breed, Mr.-Mrs. George Hershel 185
Breese, Mr.-Mrs. Andrew G. C. 185
Bremer, Miss Mabel 185
Bremer, Miss Ruth P. 185
Bremer, Mr.-Mrs. S. Parker 185
Brennan, Mr.-Mrs. James D. 61
Brewer, Mr.-Mrs. Daniel Chauncey 274
Brewer, David H. 315
Brewer, Miss Ethel S. 325
Brewer, Mr.-Mrs. Francis A. 274
Brewer, Miss Genevieve Eunice 274
Brewer, John Withrow 274
Brewer, Mr.-Mrs. Robert E. 185
Brewster, Maj. Gen.-Mrs. André W. 156
Brewster, Miss Elizabeth A. 105
Brewster, Mr.-Mrs. Frank 105
Brewster, Dr.-Mrs. Geo. W. W. 105
Brewster, Mr.-Mrs. J. F. F. 105
Brewster, Miss Marie F. 105
Brewster, Miss Mary 105
Brier, Mr.-Mrs. Ernest 241
Brigham, Mrs. Cyrus 218
Bright, Miss Billie 125
Bright, Mr.-Mrs. Edgar W. 125
Brittan, Mrs. A. L. 334
Brodhead, Mr.-Mrs. Fred M. 185
Brodhead, Mr.-Mrs. James E. 185
Bromfield, Mr.-Mrs. Louis 354
Brookmire, Mrs. James H. 218
Brooks, Mr.-Mrs. Frederick 43
Brooks, Gaylord, Jr. 253
Brooks, Mrs. George C. 61
Brooks, Geo. H. 61
Brooks, Hon. Herbert W. and family 185
Brooks, Miss Isabel 253
Brooks, Dr.-Mrs. Lawton S. 274
Broughton, Dr.-Mrs. Arthur N. 274
Brown, Alan E. 242
Brown, Mr.-Mrs. Alexander C. 218
Brown, Mr.-Mrs. Arthur H. 125
Brown, A. Raymond 218

Find name. Note page number and refer to that page for information.

Find name. Note page number and refer to that page for information.

Brown, B. Carlton 242
Brown, Mrs. C. H. C. 274
Brown, Mr.-Mrs. Edward O. 242
Brown, Miss E. L. 274
Brown, Mr.-Mrs. E. P. 218
Brown, Mr.-Mrs. Frank Chouteau 125
Brown, Mr.-Mrs. George A. 61
Brown, Miss Gretchen M. 366
Brown, Engineer Commander Harold A. and family 185
Brown, Mr.-Mrs. Howard Wicks 274
Brown, Mr.-Mrs. Hulings C. 105
Brown, Mrs. J. Appleton 354
Brown, Mrs. Jennie P. 105
Brown, Mr.-Mrs. John Wesley 297
Brown, Mrs. Jonathan 81
Brown, Mr.-Mrs. Jonathan, Jr. 366
Brown, Mr.-Mrs. Jonathan, 3d 366
Brown, Mr.-Mrs. J. Porter 371
Brown, Mr.-Mrs. Laurence A. 274
Brown, Dr.-Mrs. Lloyd T. 185
Brown, Miss Louise C. 61
Brownell, Mrs. Mary E. 297
Brown, Miss May M. 253
Brown, Philip Klein 366
Brown, Mr.-Mrs. Vernon Carleton 185
Brown, Warren C. 61
Brown, Mr.-Mrs. W. G. 334
Brown, Mr.-Mrs. W. G., Jr. 334
Brown, Mrs. W. Harry 147
Brown, W. Harry, Jr. 147
Brown, Mr.-Mrs. Wm. Thayer 252
Browning, Miss Clara 43
Bruce, Mr.-Mrs. Everett H. 43
Bruce, Mr.-Mrs. Frank E. 43
Bruce, Mr.-Mrs. Herbert P. 43
Brumback, Mr.-Mrs. Frank Fullerton 274
Brummel, Mr.-Mrs. Max 90
Brundige, Miss Elisabeth Banks 185
Brush, Mr.-Mrs. Charles N. 62
Brush, Mr.-Mrs. Horace D. 62
Buckley, Mr.-Mrs. M. Francis 334
Buckminster, Mr.-Mrs. George H. 242
Buell, Mrs. G. L. 253
Buhl, Mr.-Mrs. Lawrence D. 185
Buhl, Mrs. T. D. 219
Bull, Dana T. 275
Bull, Mr.-Mrs. Harcourt Wesson 275
Bull, Harcourt Wesson, Jr. 275
Bull, Miss Jean T. 275
Bullard, Mrs. Frederic K. 218
Bundy, Mr.-Mrs. Harvey H. 186
Burgess, Mr.-Mrs. W. Starling 167
Burlen, William K. 125
Burnaby, Maj.-Mrs. A. E. 186
Burnes, Harry Newton 325
Burnes, Mr.-Mrs. R. N. 325
Burnett, Dr.-Mrs. Francis Lowell 186
Burnham, Mr.-Mrs. Frederic M. 186
Burnham, Mr.-Mrs. Harold N. 326
Burnham, Miss Helen C. 371
Burnham, Mrs. John A. 371
Burnham, Mr.-Mrs. John Appleton 105
Burnham, Miss Mary C. 371
Burnham, Mr.-Mrs. Ralph W. 354
Burnhome, Clement 354
Burnhome, Mrs. M. S. 354
Burrage, Mr.-Mrs. Albert C. 186
Burrage, Mr.-Mrs. Albert C., Jr. 354
Burrage, Mr.-Mrs. Russell 167
Burroughs, Mr.-Mrs. George 125
Burroughs, Mr.-Mrs. George 366
Burton, Miss Ethel M. 62
Burton, Mrs. Ethel M. Miller 81
Burton, Mr.-Mrs. George S. 62
Burton, Mr.-Mrs. George S. 81
Burton, Mr.-Mrs. Roger Ogden 62
Burton, Mrs. Roger Ogden 81
Butler, Mr.-Mrs. A Cecil 186
Butler, Mrs. Paul 322
Byrd, Mr.-Mrs. E. L. 354
Byrnes, Mr.-Mrs. Clarence P. 254

Cabot, Edward C. 186
Cabot, Mr.-Mrs. George E. 186
Cabot, Mr.-Mrs. Godfrey Lowell 167
Cabot, Mr-Mrs. James Jackson 167
Cabot, John Moors 167
Cabot, Mr-Mrs. Thomas D. 167
Caddoo, Mrs. E. A. 242
Caddoo, Miss Jessie M. 242
Caddoo, Miss Martha 242
Caddoo, Miss May 242
Cady, Mrs. E. F. 297
Cady, Mr.-Mrs. Harrison 297
Cahill, Clarence E. 62
Caliga, Mrs. Phoebe W. 147
Calkins, Rev.-Mrs. Raymond 297
Call, Mr.-Mrs. Arthur E. 242
Call, Miss Esther S. 242
Call, Miss Marion H. 242
Callahan, Mr.-Mrs. James G. 371
Cameron, Mr.-Mrs. George E. 297
Cammann, Miss Isabella M. 254
Camp, Mr.-Mrs. Walter 334
Campbell, Major-Mrs. Jere 354
Campbell, Mr.-Mrs. Richard H. 355

YOU will find the list of estates, which follow immediately after the name index, one of our handy references, carefully tabulated under town and community headings.

Campbell, Mr.-Mrs. William B. 275
Caner, Dr.-Mrs. G. Colket 186
Caner, Mr.-Mrs. Harrison K. 186
Cantrell, Mrs. Dorothy H. 254
Capen, Mr.-Mrs. S. P. 125
Carey, Mr.-Mrs. E. D. 219
Carey, Mr.-Mrs. James, Jr. 275
Carey, Rev. Neilson Poe 167
Carl, Mrs. Alvin 275
Carl, Miss Eleanor M. 275
Carnegie, Mr.-Mrs. Andrew, 2d 186
Carnegie, Miss Nancy C. S. 186
Carney, Mrs. E. A. 297
Carpenter, Mr.-Mrs. Edward N. 62
Carpenter, William Terhune 62
Carr, Mrs. Samuel 186
Carrere, Mrs. Sydney 187
Carroll, Mrs Albert 366
Carroll, Hamilton 366
Carter, Miss Eunice P. 275
Carter, Mr.-Mrs. G. H. 326
Carter, Miss Helen 275
Carter, Mrs. Henry C. 275
Carter, Mrs. Joseph J. 105
Carter, Mrs. L. R. 334
Carver, Mr.-Mrs. Ellicott Ross 297
Case, Calvin Anderson 275
Case, Mrs. G. W. 275
Cassells, Mr.-Mrs. Paul 297
Caswell, Mr.-Mrs. Fred P. 105
Caswell, Mrs. John 167
Caswell, John, Jr. 167
Caswell, Mr.-Mrs. William Watson 187
Caswell, Wm. Watson, Jr. 187
Catto, Mrs. William 43
Chadbourne, Mrs. E. J. 334
Chalifoux, Mr.-Mrs. Harold L. 147
Chalifoux, Mrs. J. L. 187
Chamberlain, Miss Helen C. 297
Champlin, Gen.-Mrs. Edgar R. 147
Chandler, Edward B. 275
Chandler, Mr.-Mrs. Henry N. 297
Chapin, Horace D. 167
Chapman, Mr.-Mrs. Alfred B. 326
Chapman, Mr.-Mrs. Fred A. 90
Chapman, Nathaniel 90
Chapman, Mrs. Robert 125
Chapman, Samuel 90
Charlton, Col.-Mrs. C. E. Graham 187
Charlton, Rev.-Mrs. John E. 289
Chase, Mr.-Mrs. A. P. 297
Chase, Miss Fannie 62
Chase, Miss Lillie 62
Chase, Mr.-Mrs. Philip Putnam 187
Chase, Mr.-Mrs. Talbot C. 156
Cheney, C. W. 125
Cheney, Frank Dexter 298
Cherry, Mrs. Kathryn E. 254
Cheseborough, Miss Edith 254
Chick, Mr.-Mrs. George P. 315
Chick, Mr.-Mrs. Isaac W. 62
Chick, Mrs. Val Robert 315
Chick, Mr.-Mrs. William Converse 62
Chidell, Mrs. Alice Howe 334
Childs, Mr.-Mrs. Paul Dudley 62
Chisholm, Mr.-Mrs. Wallace A. 378
Choate, Mr.-Mrs. Robert Burnett 187
Christie, Mrs. Charles J. 275
Churchill, Prof.-Mrs. Alfred V. 298
Churchman, Mr.-Mrs. Philip H. 187
Claflin, Mr.-Mrs. Thomas M. 219
Claflin, Mr.-Mrs. William H. 62
Clapp, Mrs. E. H. 62
Clapp, Miss Ethel 39
Clapp, Eugene H. 62
Clapp, Mr.-Mrs. Lowell T. 39
Clapp, Miss Madeleine 39
Clapp, Miss Mary A. 63
Clark, Mr.-Mrs. A. B. 334
Clark, Mrs. Caroline O. 90
Clark, Mr.-Mrs. C H. 254
Clark, Rev.-Mrs. Davis Wasgatt 334
Clark, Davis Wasgatt, Jr. 335
Clark, Mr.-Mrs. Francis Haven 43
Clark, Dr.-Mrs. George O. 355
Clark, Mr.-Mrs. Henry Cannon 167
Clark, Mr.-Mrs. Jesse Redman 355
Clark, Miss Josephine K. 254
Clark, Miss Laura M. 81
Clark, Mr.-Mrs. Richard O. 90
Clark, William Armstrong 335
Clarke, Miss Alice Louise 147
Clarke, Miss Harriet E. 125
Clark, The Misses Harriet-Florence 147
Clarke, Miss Lilian Freeman 187
Clay, Albert E. B. and sister 236
Clay, John 254
Clay, Mr.-Mrs. John, Jr. 254
Clay, Mrs. Mary F. R. 254
Clayton, Mr.-Mrs. Eric 43
Cleeland, Mr.-Mrs. R. R. 254
Cleghorn, Mr.-Mrs. Frank S. 107
Clements, Miss Gabrielle DeV. 321
Clerk, Mrs. A. G. 315
Clerk, Mrs. William B. 378
Closson, Addison W. 127
Closson, Mr.-Mrs. William Baxter 219
Closson, Mr.-Mrs. W. Harrison 125

Find name. Note page number and refer to that page for information.

Find name. Note page number and refer to that page for information.

Clough, Mr.-Mrs. Micajah P., Jr. 83
Clunie, Mr.-Mrs. John T. J. 187
Clymer, Edwin S. 322
Coates, Mrs. George W. P. 252
Cobb, Mr.-Mrs. Charles K. 187
Cobb, Mr.-Mrs. Clifford Stanley 90
Cobb, Mr.-Mrs. Elisha W. 83
Cobb, Dr.-Mrs. Frederick C. 326
Cobb, Mr-Mrs. G. W. 335
Coburn, Miss Julia 298
Cochrane, Mr.-Mrs. A. Lynde 366
Cochrane, Mr.-Mrs. F. Douglas 187
Cochrane, Dr.-Mrs. R. C. 127
Code, Mrs. Grant 335
Codman, Mr.-Mrs. Charles R., 2d 189
Codman, Mr.-Mrs. Julian 366
Codman, Miss Lucy 366
Codman, Mr.-Mrs. Russell S. 189
Codman, Russell S., Jr. 189
Codman, Miss Susie T. 63
Cody, Mr.-Mrs. Michael, Jr. 127
Coe, Miss Miriam S. 335
Coffin, Miss Ada D. 254
Coggeshall, Mr.-Mrs. John I. 322
Colby, Mr.-Mrs. Benjamin A. 255
Colby, Major Francis T. 189
Colby, Rear Admiral H. G. O. 189
Colby, Mr.-Mrs. William 298
Cole, Mr.-Mrs. B. E., 2d 372
Cole, Mr.-Mrs. E. B. 372
Cole, Howard W. 107
Cole, Mr.-Mrs. Leland H. 107
Cole, Miss Mary R. 107
Cole, Miss Miriam H. 107
Cole, Mr.-Mrs. Samuel D. 107
Cole, Mr.-Mrs. William H. 127
Coleman, Mrs. Henry 43
Collins, Mr.-Mrs. Dennis J. 242
Collins, Mr.-Mrs. John J. 63
Collins, Mr.-Mrs. Robert E. 275
Comins, Mr.-Mrs. Albert K. 289
Comins, Eben F. 254
Conant, Mr.-Mrs. A. B. 90
Condit, Miss Elinor 275
Condit, Miss Louise 275
Condit, Mr.-Mrs. Sears B. 275
Conklin, Mrs. Charles W. 83
Conrad, Mr.-Mrs. Sidney S. 90
Converse, Mr.-Mrs. Costello C. 219
Cook, Mr.-Mrs. John A. 254
Cook, Mr.-Mrs. Loring 219
Cook, Mr.-Mrs. William 242
Coolidge, Amory 189
Coolidge, Miss Emily F. 156
Coolidge, Mr.-Mrs. Harold J. 156
Coolidge, Harold J., Jr. 156
Coolidge, Lawrence 156
Coolidge, Mrs. T. Jefferson, Jr. 189
Coolidge, T. Jefferson, 3d 189
Coolidge, Wm. A. 189
Coolidge, Mr.-Mrs. William H. 189
Coolidge, Mr.-Mrs. William H., Jr. 189
Coon, Mrs. Henry B. 236
Cooper, Mr.-Mrs. Alexander J. 63
Cooper, Mr.-Mrs. C. G. 276
Cooper, Charles 276
Cooper, Miss Irene 276
Corbett, Cornelius 254
Corbett, Miss Edith 254
Corbett, Miss Valerie 254
Corbett, Vincent 254
Cordner, Miss Caroline P. 189
Cordner, Miss Elizabeth P. 189
Corey, Mr.-Mrs. George H. 298
Corlies, Miss Margaret L. 219
Costello, Mr.-Mrs. M. F. 289
Cotting, Mrs. Charles E. 189
Cotting, Charles E. 189
Covel, Mr.-Mrs. Borden 219
Covel, Miss Elizabeth 219
Cowling, Mrs. A. M. 43
Cox, Mr.-Mrs. Arthur M. 276
Cox, Bertrand E. 63
Cox, Mr.-Mrs. Jacob D. 219
Cox, Jacob D., Jr. 219
Craigin, Dr.-Mrs. George A. 83
Cram, Mr.-Mrs. Benjamin C. 298
Cram, Mr.-Mrs. J. W. L. 298
Cram, Leighton R. 298
Cramp, Miss Irene 219
Crane, Miss 219
Crane, Cornelius 355

ADVERTISING THE NORTH SHORE

THE North Shore is growing and expanding year by year more rapidly than any other watering resort in New England.

Many localities have a strong business association or railroad corporation, which spends thousands of dollars every year advertising and promoting the growth of their territory. But the North Shore has nothing of the kind.

The North Shore has one medium of publicity and propaganda, however, that other resorts do not possess, in her annual publication, "Who's Who Along the North Shore." The books are to be found in the highest-grade hotels all over New England — in such

Crane, Miss Elsie Schyuler 219
Crane, Mr.-Mrs. Richard T., Jr. 355
Crane, Theodore 219
Craske, Leonard 255
Crawford, Mr.-Mrs. Hanford 127
Crawford, Miss Ruth 127
Crilley, Mr.-Mrs. John J. 236
Crocker, Mr.-Mrs. Ralph 39
Crockett, Miss A. Louise 91
Crockett, Mr.-Mrs. Charles H. 91
Crockett, Dr.-Mrs. Eugene A. 355
Croll, Mr.-Mrs. Albert Ivins 190
Cronin, Mr.-Mrs. Frank 326
Cronin, Robert 326
Crosby, Mr.-Mrs. Arthur P. 63
Crosby, Mr.-Mrs. G. C. 255
Crosby, Mr.-Mrs. Henry Grew 190
Crosby, Miss Priscalla 63
Crosby, Mr.-Mrs. S. V. R. 190
Cross, Miss Isabelle K. 127
Crowe, Mrs. Lillian M. 107
Crowell, Mrs. L. B. 127
Crowell, Miss Ruby M. 127
Crowninshield, Mr.-Mrs. B. B. 107
Crowninshield, Benjamin W. 107
Crowninshield, Mr.-Mrs. Francis B. 107
Cruchet, Mr.-Mrs. A. C. 91
Cuddy, Mr.-Mrs. Charles Francis 366
Culbert, Frank L. 219
Culbertson, Mr.-Mrs. Samuel A. 190
Culbertson, William 190
Cuolias, Mr.-Mrs. N. 219
Cummings, Mr.-Mrs. Charles K. 156
Cummings, Mr.-Mrs. Charles K., Jr. 156
Cummings, Miss Ethel 156
Cummings, Miss Evelyn 156
Cummings, Francis H. 156
Cummings, Miss Margaret 378
Cunningham, Miss Amy 298
Cunningham, Mr.-Mrs. Chas. E. 335
Cunningham, Miss Florence 236
Cunningham, Mr.-Mrs. Guy 236
Cunningham, Mr.-Mrs. Henry V. 190
Cunningham, Henry V., Jr. 190
Cunningham, Col.-Mrs. James H. 335
Cunningham, John M. 190
Cunningham, Miss Mary P. 236
Cunningham, Miss Winifred A. 190
Cunningham, Mr.-Mrs. W. T. 236
Curran, Mr.-Mrs. Maurice J. 63
Curran, Miss Lidwine A. 63
Curran, Miss Margaret 63
Currier, Benjamin W. 372
Currier, Mrs. B. W. 372
Currier, Mr.-Mrs. Charles L. 63
Currier. Dr. Donald E. 372
Curry, Mr.-Mrs. Albert 219
Curry, Martin 43
Curtis, Mr.-Mrs. Allen 167
Curtis, Miss Amy 190
Curtis, Mr.-Mrs. Charles P. 147
Curtis, Miss Clara 190
Curtis, Mrs. Edwin Upton 43
Curtis, Miss Ellen 147
Curtis, Miss Fanny C. 107
Curtis, Miss Frances G 190
Curtis, Miss G. R. 107
Curtis, Mr.-Mrs. Greely S. 107
Curtis, Greely S., Jr. 107
Curtis, Miss Harriot S. 190
Curtis, Mrs. Horatio G. 43
Curtis, Miss Isabella 190
Curtis, Mrs. James F. 156
Curtis, Mr.-Mrs. John Silsbee 168
Curtis, Laurence 43
Curtis, Laurence, 2d 45
Curtis, Mr.-Mrs. Louis 45
Curtis, Mr.-Mrs. Louis, Jr. 45
Curtis, Miss Margaret 43
Curtis, Miss Margaret 190
Curtis, Miss Mary 366
Curtis, Miss Mary G. 219
Curtis, Miss M. G. 107
Curtis, Miss Penelope 43
Curtis, Mr.-Mrs. Richard C. 190
Curtis, Mr.-Mrs. Thomas P. 45
Cushing, Miss Alice 168
Cushing, Miss Esther G. 372
Cushing, Mr.-Mrs. George M. 168
Cushing, George M., Jr. 168
Cushing, Miss Grace 168
Cushman, Mr.-Mrs. Rufus C., Jr. 335

Find name. Note page number and refer to that page for information.

Find name. Note page number and refer to that page for information.

Cusick, Elizabeth A. 45
Cusick, Dr.-Mrs. Laurence F. 45
Cutler, Mr.-Mrs. John W. 147
Cutter, Miss Elizabeth Brooks 316
Cutter, Mrs. Frank E. 316
Cutter, Miss Gretchen 316
Cutter, Mrs. Mary B. 289
Cutter, Miss Rose Mary 316

Dakin, Miss Marion 219
Dakin, Miss Marjorie 221
Dakin, Dr. Mary D. 219
Damon, Herbert 127
Damon, Mr.-Mrs. Joseph N. 335
Damon, Samuel Foster 335
Dana, Mr.-Mrs. Duncan 107
Dana, Dr.-Mrs. Harold W. 127
Dana, Mr.-Mrs. Otis H. 255
Dana, Paul 108
Dana, Mr.-Mrs. Richard H. 190
Dane, Mr.-Mrs. Chester L. 108
Dane, Chester L., Jr. 108
Dane, Miss Constance 108
Dane, John R. 108
Dane, Mr.-Mrs. William H. 127
Daniels, Mr.-Mrs. Alanson L. 372
Daniels, Mr.-Mrs. F. H. 335
Daniels, Mrs. William E. 38
Da Prato, Mrs. Victor L. 316
D'Ascenzo, Nicola Goodwin 322
Davenport, Mr.-Mrs. George H. 108
Davidson, Mrs. Grace A. T. 355
Davidson, Miss Gwendolen E. 355
Davis, Aaron 45
Davis, Miss Adeline 242
Davis. Mr.-Mrs. Alphonso 242
Davis, Miss Annie E. 108
Davis, Mr.-Mrs. Bancroft G. 255
Davis, Benjamin C. 108
Davis, Mr.-Mrs. Charles, Jr. 45
Davis, Judge-Mrs. Charles Thornton 108
Davis, Miss Emily 108
Davis, Mrs. E. W. 242
Davis, Mrs. George A. 242
Davis, Mr.-Mrs. Harrison M. 108
Davis, Mr.-Mrs. J E. 242
Davis, Mr.-Mrs. J. Frank 108
Davis, John F. A. 108
Davis, Mr.-Mrs. John Farwell Anderson 372
Davis, John W. 335
Davis, Joseph E. 242
Davis, Dr.-Mrs. Lincoln 108
Davis, Lincoln, Jr. 108
Davis, Miss Lucy Watson 108
Davis, Miss Marcia 108
Davis, Miss Marie 326
Davis, Dr.-Mrs. Nelson C. 326
Davis, Mr.-Mrs. Philip A. 335
Davis, Wilbur H. 367
Davison, Mrs. Charles 316
Davison, Miss R. W. 221
Davy, Miss Ellen A. 147
Day, Miss Lillian 255
Day, Mr.-Mrs. William J. 335
Dean, Mr.-Mrs. Arthur W. 108
Dean, Miss Charlene 109
Dean, Charles K. 127
Deane, Mrs. Ernest F. 255
Dearborn, George K. 276
Dearborn, Mr.-Mrs. John 276
Dearborn, John Langdon 276
Dearbon, Samuel S. 276
De Bacon, The Misses 91
DeBlois, Miss Elizabeth 355
DeBlois, Mr.-Mrs. George L. 355
De Friez, Mrs. Thaddeus C. 191
DeKay, Mrs. Sidney G. 221
Deland, Miss Eleanor C. 127
Deland, Mr.-Mrs. James S. 127
Delf, Miss Elsie F. 243
Del Monte, Mr.-Mrs. Joseph P. 221
de Menocal, Mr.-Mrs. Daniel A. 157
Denègre, Mr.-Mrs. Walter D. 191
Dennett, Mr.-Mrs. Carl Pullen 191
Dennison, Mr.-Mrs. Charles E. 335
Dennison, Mrs. Mary O. 335
Denny, Dr.-Mrs. George Parkman 191
Denton, Mr.-Mrs. Eugene W. 336
Devenish, Mrs. John J. 298
Dewart, Miss Frances H 191
Dewart, Gordon 191

hotels as the Mt. Washington at Bretton Woods, the Poland Springs House at Poland Springs, the Samoset at Rockland, the Mt. Kineo House at Moosehead Lake, and the Aspinwall at Lenox.—Copies of "Who's Who" are to be found on the guest table, to be taken up and examined by tourists from all over the United States.

Besides this thousands of copies have been taken by subscribers back to their homes in Kansas City, Pittsburgh, Chicago, Baltimore, Philadelphia and other far-away cities, to be shown and admired by friends who contemplate a visit to New England's famous recreation resorts.

Dewart, Hartley 191
Dewart, Russell 191
Dewart, Rev.-Mrs. William H. 191
Dewart. William H., Jr. 191
DeWitt, Dr.-Mrs. E. F. 91
Dexter, Mrs. Alvin S. 191
Dexter, Dr.-Mrs. Franklin 157
Dexter, Franklin, Jr. 157
Dexter, Gordon 168
Dexter, Miss Harriett 157
Dexter, Julian S. 378
Dexter, Mr.-Mrs. Philip 191
Dexter, Mr.-Mrs. William 191
Dick, Mr.-Mrs. Evans 157
Dill, Mr.-Mrs. George A. 63
Dillaway, Mr.-Mrs. Charles H. 298
Dillaway, Miss Clara L. 298
Dillaway, Mr.-Mrs. C. Warren 298
Dillaway, Miss Lillian G. 298
Dillingham, Mr.-Mrs. Norman Slade 83
Disston, Mr.-Mrs. William D. 191
Distler, Mrs. John Cyrus 336
Dittman, Miss 109
Dittman, Miss Ruth 109
Doane, Mrs. W. S. 336
Dobbins, Mrs. Mary A. 221
Dobyne, Mr.-Mrs. George Angue 168
Dodge, Major-Mrs. Albert W. 372
Dodge, Miss Eleanor 355
Dodge, Miss Georgiana W. 276
Dodge, Miss Grace 355
Dodge, Mr.-Mrs. Harry 355
Dodge, Miss Katharine 355
Dodge, Mr.-Mrs. Randolph B. 372
Dodge, Mr.-Mrs. Robert G. 355
Dodge, Miss Sarah 355
Doherty, Miss Anna V. 221
Dolan, Mr.-Mrs. Frank J. 168
Donnelly, Mr.-Mrs. B. J. 63
Donovan, Mr.-Mrs. Alfred Francis 157
Douropulos, Rev.-Mrs. C. 221
Douropulos, Miss Catherine 221
Douropulos, Miss Christine 221
Douropulos, Miss Evelyn 221
Dow, Mrs. Arthur W. 355
Dow, Mr.-Mrs. George Francis 378
Doyle, Mrs. E. H. 191
Doyle, Mr.-Mrs. J. I. 109
Doyle, Miss Mary E. 191
Doyle, Miss Mary Jane 193
Doyle, Miss Virginia 193
Drake, Miss Elizabeth 276
Drake, Mr.-Mrs. John B. 276
Drake, John B., Jr. 276
Drake, Wm. McC. 276
Dresel, Ellis Loring 157
Dresel, Miss Louisa L. 157
Drew-Baer, Robert G. 193
Dreyfus, Mr.-Mrs. Carl 91
Dreyfus, Miss Constance M. 91
Dreyfus, Mr.-Mrs. Edwin J. 91
Dreyfus, Mrs. I. 91
Dreyfus, Miss Marjorie 91
Dreyfus, Mr.-Mrs. Sydney 91
Driscoll, Miss Josephine 127
Duane, Mr.-Mrs. Harry B. 193
Duane, Harry B., Jr. 193
Duff, Mrs. A. H. 355
Duff, Mr.-Mrs. J. Robertson 355
Duffett, Mr.-Mrs. Walter W., Jr. 127
Duffield, Silas B. 109
Duke, Miss Eleanor 255
Dunbar, Aubrey T. 91
Dunbar, G. Edward 91
Duncan, Mrs. Mona 255
Dunlop, Mr.-Mrs. John W. 109
Dunlop, Miss Lydia H. 109
Dunn, Mr.-Mrs. Wilson Shannon 357
Dunshee, Mr.-Mrs. Harry W. 298
Dupont, Miss Evelina 109
Duprey, Miss Dorothea 276
Duprey, Mr.-Mrs. Philip H. 276
Durkee, Mr-Mrs. H. Allen 63
Du Sossoit, Mrs. Octave C. 109
Dutton, Benjamin F., 2d 91
Dutton, Mr.-Mrs. George C. 91
Dutton, Miss Gertrude S. 91
Dwight, Joseph 45
Dwight, Miss Margaret 45
Dwight, Mrs. Thomas 45
Dwinell, Mr.-Mrs. James H. 336

Find name. Note page number and refer to that page for information.

Find name. Note page number and refer to that page for information.

Eagleton, John 45
Eagleton, The Misses 45
Eames, Mrs. H. E. 255
Eastman, Mrs. Vina A. 109
Eastwick, Miss Emma 276
Eaton, Mr.-Mrs. Charles F. 128
Eaton, Miss Lucy H. 221
Eaton, Mr.-Mrs. Malcolm H. 128
Eaton, Mr.-Mrs. W. Francis 298
Eddy, Mr.-Mrs. Benjamin F. 243
Eddy, Mr.-Mrs Schuyler B. 336
Edmands, Mr.-Mrs. Isaac R. 109
Edwards, Hamilton P. 63
Edwards, Mr.-Mrs. J. Howard 63
Edwards, The Misses 168
Ehrlich, Mr.-Mrs. Adolph 91
Ehrlich, Dr.-Mrs. Henry 93
Ehrlich, Louis Hecht 93
Ehrlich, Samuel Hecht 93
Eiseman, Mr.-Mrs. Ludwig 65
Eiseman, Philip 65
Eiseman, Miss Ruth 65
Eisemann, Mr.-Mrs. Julius 168
Eisemann, Mr.-Mrs. Sidney A. 193
Eisenman, Frederick N. 65
Eisenman, Miss Hermene 65
Eliot, Mr.-Mrs. Amory 193
Eliot, Mr.-Mrs. Samuel 193
Ellis, Augustus H. 128
Ellis, Mr.-Mrs. Edward 276
Ellis, Mrs. C. Groverman 261
Ellis, Mr.-Mrs. F. W. 277
Ellis, Miss Harriette 276
Ellis, Miss Kate 276
Ellis, Mrs. Stearns R. 93
Ellsworth, Mr.-Mrs. John Chess 193
Ellsworth, Miss Hélène 193
Elsas, Miss Helen 93
Elsas, Norman Emerson 93
Elsas, Mr.-Mrs. Oscar 93
Elsas, Mrs. Victor H. 65
Elwell, Mrs. Charlotte Sprague 221
Elwell, Mr.-Mrs. Howard P. 243
Elwell, Miss Lucile 243
Ely, Miss Margarita A. 109
Emens, Prof.-Mrs. Edgar Alfred 157
Emerson, Frederic Hood 357
Emerson, Mr.-Mrs. John M. 193
Emerson, Mr.-Mrs. Warren K. 128
Emerson, Dr.-Mrs. W. R. P. 221
Emery, Miss Mary Elizabeth 316
Emery, Mr.-Mrs. Stephen 316
Emery, Stephen A. 316
Emery, Mrs. Willard 378
Emery, Willard, Jr. 378
Emery, William T. 316
Endicott, F. Munroe 168
Endicott, Mrs. Henry B. 147
Endicott, Mr.-Mrs. Henry, Jr. 336
Endicott, Miss Katharine 147
Endicott, Samuel C. 147
Endicott, Mr.-Mrs. William, Jr. 372
Endicott, Mrs. William C. 147
Endicott, Mr.-Mrs. William C., Jr. 149
English, Mr.-Mrs. Walter C. 83
Erdmann, Martin 193
Essex, Miss Elizabeth 93
Esson, Mr. Mrs. J. E. 221
Estes, Mr.-Mrs. Frederick 128
Ettlinger, Miss Nora 149
Eustis, Mr.-Mrs. Frank I. 109
Eustis, Mr.-Mrs. J. Tracy 128
Eustis, Lawrence E. 298
Evans, Mr.-Mrs. Charles 299
Evans, Mrs. Florence 255
Evans, Miss Ruth C. 255
Evatt, Miss Catherine M. 38
Evatt, Miss Emily D. 38
Evatt, Mr.-Mrs. Walter M. 38
Everts, Mr.-Mrs. Albert P. 65
Ewell, Mr.-Mrs. Arthur Woolsey 357
Fabyan, Miss Abbie 193
Fabyan, Mr.-Mrs. Francis W. 193
Fabyan, Francis W., Jr. 193
Fabyan, Dr.-Mrs. Marshal 168
Fahey, Miss Eleanor 83
Fahey, Mr.-Mrs. Frank J. 128
Fahey, Mr.-Mrs. John H. 83
Fahey, Miss Margaret 83
Falconer, Miss Mabel 255
Fallon, Mr.-Mrs. John B. 128
Fallon, Mr.-Mrs. Robert 128
Farlow, Mr.-Mrs. Harry 299
Farlow, Dr.-Mrs. John W. 193
Farmer, Mr.-Mrs. Allen B. 277
Farmer, Miss Gertrude 109
Farnham, Paul 255
Farnsworth, Mr.-Mrs. C. F. 277
Farnsworth, Mrs. E. M, Jr. 45
Farnsworth, Mr.-Mrs. Sidney W. 277
Farnsworth, Mr.-Mrs. Vincent 351
Farnum, Miss Helen 221
Farnum, Mr.-Mrs. H. W. 221
Farr, Mr.-Mrs. A. C. 221
Farr, Jack McCartney 221
Farr, Mr.-Mrs. Raymond S. 255
Farrar, Mr.-Mrs. Frederick A. 65
Farrar, Miss Katharine 65
Farrell, Mrs. James Charles 255
Faulkner, Miss Fanny M. 223
Fawcett, Mr.-Mrs. Frederick J 128
Fay, Arthur D. 45
Fay, Mrs. Dudley B. 45
Fay, Mr.-Mrs. F. Blackwood 221
Fay, Mr.-Mrs. Henry Howard 65
Fay, John H. 45
Fay, Mrs. Julia F. 45
Fay, Mr.-Mrs. Richard D. 45
Fearing, Mr.-Mrs. George R. 193
Febiger, Mr.-Mrs. William Sellers 194
Feldberg, M. A. K. 255
Felton, Cornelius Conway 367
Felton, Mr.-Mrs. Samuel, 3d 194
Fenno, Mr.-Mrs. J. Brooks 149
Fenno, J. Brooks, Jr. 149
Fenno, Mrs. Lawrence Carteret 357
Fenno, Pauline 357
Ferguson, Robert W. 109
Fessenden, Miss Louise 194
Fessenden, Mr.-Mrs. Sewall H. 194
Fessenden, Sewall H., Jr. 194
Field, Mr.-Mrs. Charles A. 357
Field, Henry 194
Fielding, Mr.-Mrs. Edward M. 65
Finnigan, Mr.-Mrs. Frank A. 109
Fish, Peirce L. 128
Fish, Mr.-Mrs. Walter C. 128
Fishburn, Mrs. Louise Giffen 255
Fisher, Mrs. Charles D. 277
Fisher, Mr.-Mrs. Charles E. 326
Fisher, Mr.-Mrs. Richard B. 326
Fiske, Mr.-Mrs. Gardiner H. 39
Fitch, Mr.-Mrs. Ezra C. 194
Fitch, Katharine H. 299
Fitch, Mrs. L. H. 277
Fitch, L. H., Jr. 277
Fitch, Robert C. 277
Fitch, Mr.-Mrs. Stanley G. H. 299
Fitz, Mrs. Adeline F. 83
Fitz, Miss Edith 194
Fitz, Edward C. 194
Fitz, Mrs. Reginald H. 194
Fitz, Dr.-Mrs. Reginald 194
Fitz, Robert F. 83
Fitz, Mrs. W. Scott 194
Fitzpatrick, Mr.-Mrs. Frank G. 83
Fitzpatrick, Mr.-Mrs. Paul E. 83
Fitzpatrick, Mrs. Thomas B. 83
Fitzpatrick, Mr.-Mrs. William J. 85
Flagg, Miss Nancy 336
Fletcher, Mr.-Mrs. Frederick C. 128
Fletcher, Mr.-Mrs. Howard M. 326
Fletcher, Miss Nina 129
Flood, Mr.-Mrs. Daniel J. 299
Flood, Frederick A. 129
Flood, Mrs. John 299
Fobes, Miss Margaret 336
Fobes, Mr.-Mrs. Willard H. 336
Foley, Mr.-Mrs. Timothy J. 109
Folsom, Mr.-Mrs. Hiram Tuttle 372
Forbes, Mr.-Mrs. Allan 157
Forbes, Miss Barbara 367
Forbes, Mr.-Mrs. Henry Ware 65
Forbes, Mr.-Mrs. Stanley D. 65
Forbes, Mr.-Mrs. William Stuart 367
Forbes, W. Stuart, Jr. 367
Ford, Rev.-Mrs. C. Oscar 289
Ford, Mrs. John S 194
Ford, Mrs. Joseph S. 223
Fordyce, Dr.-Mrs. J. A. 236
Forsaith, Mrs. William C. 45
Fosdick, Judge-Mrs. F. W. 243
Foster, Mrs. Arthur Leon 223
Foster, Mr.-Mrs. Carl O. 109
Foster, Duncan G. 277
Foster, Mr.-Mrs. E. Wilkinson 223
Foster, Mr.-Mrs. Eugene Gray 194
Foster, Rev.-Mrs. John McG. 277
Foster, Lawrence 195
Foster, Maxwell E. 195
Foster, Mr.-Mrs. Reginald 194
Foster, Reginald, Jr. 195
Foster, Miss Ruth 195
Fothergill, Lucy E. 255
Fowler, Mrs. Charles 168
Fox, Mr.-Mrs. Matthew J. 93
Francis, Mr.-Mrs. Tappan Eustis 111
Frank, Mr.-Mrs. George 93
Frank, Mr.-Mrs. Walter 93
Frankenstein, Mr.-Mrs. S. Frank 93
Franks, The Misses 168
Frazier, Mr.-Mrs. Daniel W. 299
Frazier, Mr.-Mrs. Frank Duff 195
Frazier, Mrs. Frank Pierce 195
Freiberg, Julius W. 149
Freiberg, Mr.-Mrs. Walter J. 149
French, Alden 336
French, Mr.-Mrs. Hollis 336
French, Hollis S. 336
French, Rev.-Mrs. Howard Dean 223
French, Paul Cornell 223
French, Stanley G. 336
Frick, Miss Helen Clay 157
Frick, Mrs. Henry C. 157
Frieder, Miss Ruth 256
Friedman, Lee M. 129
Friedman, Mrs. Max 129
Friedman, The Misses. 129
Friend, Mr.-Mrs. Archer D. 326
Friend, Mr.-Mrs. Edwin K. 243
Friend, Mr.-Mrs. Frank W. 243
Friend, Harry L. 236
Frost, Donald F. 299
Frost, Mr.-Mrs. Eliott P. 299
Frothingham, H. A. 129
Frothingham, Mr.-Mrs. H. W. 168
Frothingham, Mr-Mrs. Randolph 168
Frothingham, Mr.-Mrs. Theodore, Jr. 168
Fuller, Mr.-Mrs. Andrew G. 46
Fuller, Mr.-Mrs. A. Ralph 46

Find name. Note page number and refer to that page for information.

Find name. Note page number and refer to that page for information.

Fuller, Miss Caroline W. 223
Fuller, Mr.-Mrs. George F. 277
Fuller, Mr.-Mrs. George V. 289
Fuller, Mr.-Mrs. Lawrence 157
Fülöp, Karoly 256
Fulton, Mr.-Mrs. John Farquhar Jr. 378
Furness, Douglass Lyle 129
Furness, Mrs. George Abbott 129

Gage, Miss Anna M. 299
Gage, Miss Barbara 256
Gage, Mr.-Mrs. Frank H. 65
Gaither, Mrs. C. P. 299
Gaither, Miss Frances Willcox 299
Galacar, Mr.-Mrs. Frederic R. 357
Gale, Mr.-Mrs. Herbert E. 65
Gale, Mr.-Mrs. John E. 66
Gamage, Mr.-Mrs. William T. 351
Gannett, Mrs. Thomas B. 195
Gannett, Mr.-Mrs. Thomas B. 195
Gardner, Mr.-Mrs. Alfred 46
Gardner, Mr.-Mrs. Arthur L. 336
Gardner, William Amory 157
Garfield, Mr.-Mrs. Mason 299
Gasper, Mrs. J. B. 277
Gauss, Hon.-Mrs. John D. H. 111
Gavit, Miss Ann 195
Gavit, Mr.-Mrs. E. Palmer 195
Gaylord, Mr.-Mrs. Harry H. 39
Gazzam, Mr.-Mrs. Clement L. 316
Geary, Mr.-Mrs. John 289
George, Miss Alice C. 299
George, Edward 93
George, Mrs. Katharine 93
George, Laurence B. 299
Gerould, Edwin M. 66
Gibbs, W. R. and family 129
Gibson, Mrs. Charles H. 46
Gibson, Charles Hammond 46
Gibson, Mrs. George A. 129
Giffen, Mrs. James F. 256
Giffen, Miss Lilian 256
Giffen, Wallis 256
Gifford, Mr.-Mrs. Josiah H. 372
Gifford, Mr.-Mrs. L. R. 336
Gilbert, Miss Beatrice 277
Gilbert, Mr.-Mrs. James S. 277
Gilbert, Mr.-Mrs. Percival 195
Gilman, Maynard B. 195
Gillette, Mr.-Mrs. Langdon 256
Gilmer, Miss Annie 378
Givan, Miss Myrtle G. 149
Gleason, Mr.-Mrs. Charles B. 337
Gleason, Mr.-Mrs. Charles Wilfrid 66
Gleason, Mr.-Mrs. Harold Willard 256
Glidden, Mr.-Mrs. Arthur Boynton 169
Glidden, Miss Emma M. 129
Glidden, Miss Jennie M. 129
Glidden, Miss Kate A. 129
Glover, Miss Lena A. 378
Goddard, Amory 169
Goddard, Mrs. George A. 169
Goddard, George William 169
Goddard, Miss Irene 337
Godding, Mr.-Mrs. Frederick L. 93
Goding, Miss Florence L. 256
Goodale, Edward E. 357
Goodale, Geoffrey D. 357
Goodale, Dr. Joseph L. 357
Goodale, Mr.-Mrs. Robert L. 357
Gooding, Mr.-Mrs. Theodore P. 93
Goodhue, Mr.-Mrs. Albert 111
Goodhue, Mr.-Mrs. Lawrence Cushing 46
Goodrich, Mr.-Mrs. Wallace 195
Goodwin, Mr.-Mrs. A. F. 195
Goodwin, Mr.-Mrs. Frederick Sprague 367
Goodwin, Miss Henrietta R. 337
Goodwin, Col.-Mrs. Robert Eliot 367
Gorman, Mrs. E. J. 375
Gorton, Mr.-Mrs. Thomas S. 326
Goss, Mr.-Mrs. John 299
Gould, Bertram 378
Gould, Miss Miriam 378
Goulston, Mr.-Mrs. Edward S. 66
Gove, Mr.-Mrs. Frank 46
Gowing, Mr.-Mrs. F. P. 129
Gowing, Mr-Mrs. Henry, Jr. 129
Grabow, Mr.-Mrs. Edward R. 66
Grabow, Miss Mary Church 66
Grace, Mrs. C. B. 299
Graffam, Mrs. Peter 94
Grafly, Mr.-Mrs. Charles 322
Grafly, Miss Dorothy 322
Grandin, Mrs. John Livingston, Sr. 149
Graves, Mrs. Edward C. 85
Graves, Mr.-Mrs. James C., Jr. 94
Graves, Mr.-Mrs. William 337
Gray, Lieut. Com. Augustine H. 46
Gray, Mr.-Mrs. Francis C. 46
Gray-Edwards, Mr.-Mrs. H. B. R. 169
Gray, Dr.-Mrs. Horace 46
Gray, Mr.-Mrs James Cunningham 129
Gray, John 256
Gray, Mr.-Mrs. John L. 256
Gray, Miss Katharine C. 129

OUR index of advertisers, at the back of the volume, gives you not only the names of firms, but also the lines of business they represent.

Gray, Miss Mathilde 256
Gray, Mr.-Mrs. Russell 46
Greeley. Miss Marion 195
Green, Mr.-Mrs. James M. 223
Green, Mr.-Mrs. J. Rush 337
Green, Mr.-Mrs. Sidney R. 85
Greene, Mr.-Mrs. Edwin Farnham 197
Greene, Mrs. J. Newton 301
Greene, John Gardner 197
Greenough, Mr.-Mrs. Charles P., 2d 111
Greenough, Mr.-Mrs. John 256
Greenwood, C. W. 129
Greenwood, Miss Maude S. 129
Gregory, Ernest 111
Gregory, Mr.-Mrs. Lafayette 111
Gregory, Mrs. Robert B. 197
Grew, Mrs. Edward S. 197
Grew, Mr.-Mrs. Henry S. 197
Grew, Henry S., Jr. 197
Grew, Randolph C. 197
Griffin, Mr.-Mrs. Edw. S. 326
Griffith, Mr.-Mrs. Theodore B. 256
Grimes, Dr.-Mrs. Loring 301
Gring, Mr.-Mrs. Paul 129
Grinstead, Mr.-Mrs. Durward 197
Groschke, Mrs. Antoine 256
Groschke, Miss Katherine 256
Grover, Mr.-Mrs. Arthur Bradford 256
Grover, Mr.-Mrs. George B. 326
Gruening, Mr.-Mrs. Ernest 301
Guild, Mrs. Benjamin F. 85
Guild, Mr.-Mrs. Chester 223
Guild, Courtenay 223
Guild, Mrs. Curtis 46
Guild, Edward M. 46
Guild, Mrs. Henry F. 131
Guild, Henry R. 46
Guild, Miss Mary Chester 223
Guild, The Misses 85
Guild, Mr.-Mrs. S. Eliot 46
Guild, S. Eliot, Jr. 46
Guild, Miss Sarah Louisa 223
Guild, Mr.-Mrs. William H. 131
Guiler, Cameron 337
Guiler, Douglas 337
Guiler, Miss Helen 337
Guiler, Mr.-Mrs. James 337
Guiler, James, Jr. 337
Guiler, Mrs. T. C. 131
Gutterman, Mr.-Mrs. Albert 94

Haines, Arthur W. 378
Haines, Miss M. L. 257
Haines, Dr.-Mrs. S F. 337
Hale, Miss Ellen Day 322
Hale, Mr.-Mrs. Frank Gardner 111
Hale, Mr.-Mrs. James P 66
Hale, Mr.-Mrs. James P. 378
Hale, Mr.-Mrs. Ralph T. 337
Hall, Mrs. C. B. 301
Hall, Mrs. Charles Harris 237
Hall, Edward 223
Hall, Dr.-Mrs. Francis Cooley 46
Hall, Mr.-Mrs. Frederick G. 257
Hall, Mrs. George A. 47
Hall, Mr.-Mrs. George Dudley 301
Hall, Mrs. George Gardner 375
Hall, George Phillip 47
Hall, Mr.-Mrs. George Robinson 94
Hall, Gordon Rexford 47
Hall, Mrs. Grace Bewick 301
Hall, Mr.-Mrs. Henry G. 223
Hall, Mrs. Henry T. 277
Hall, Mrs. Henry Throp 277
Hall, Mrs. Herbert J. 94
Hall, Mr.-Mrs. John L. 197
Hall, Miss Katharine 94
Hall, Mr.-Mrs. Lee Wellington 197
Hall, Miss L. Mabel 301
Hall, Marshall Goldthwait 94
Hall, Mr.-Mrs. Roger A. 223
Hall, Walter 223
Hall, Mr.-Mrs. William F. 223
Hallett, Daniel B. 131
Hallock, Miss Louise G. 257
Hallock, Miss Ruth M. 257
Hamilton, Mrs. C. V. 111
Hamiton, Mrs. Emery Manville 111
Hamilton, Miss Emma F. 257
Hammond, Miss Christine 257
Hammond, Miss Elizabeth 237
Hammond, Mrs. J. B. 327
Hammond, Mr.-Mrs. John Hays 237
Hammond, John Hays, Jr. 237
Hammond, Mason 47
Hammond, Miss Natalie 237
Hammond, Richard P. 237
Hammond, Mr.-Mrs. Samuel 47
Hammond, Samuel, Jr. 47
Hammond, Miss Susan 47
Hammond, Walter D. 327
Hammond, Mr.-Mrs. William B. 327
Hammond, William F. 327
Hancock, Miss Dora 94
Hancock, E. B. 289
Hancock, Mr.-Mrs. Harry H. 85
Hanks, Mrs. Charles Stedman 197
Hanlon, Mrs. H. I. 131

Find name. Note page number and refer to that page for information.

Find name. Note page number and refer to that page for information.

Hanson, Mr.-Mrs. H. N. 149
Hanson, Mrs. Nathan F. 149
Hardenbergh, Mr.-Mrs. Thomas Eddy 197
Harding, Mr.-Mrs. J. Robinson 131
Hardwick, Mrs. Melbourne H. 337
Harlow, Mr.-Mrs. Edward D. 111
Harlow, Mrs. Edward D. and family 223
Harper, Mr.-Mrs. William Warner 223
Harrington, Mrs. Clara L. 257
Harrington, Mrs. Francis B. 375
Harris, Dexter 131
Harris, Mr.-Mrs. James E. 131
Harris, Mrs. Julian 157
Harris, Mr.-Mrs. Walter C. 131
Harrison, Miss Amy D. 131
Harrison, Mrs. George T. 277
Hart, Edward A. 277
Hart, Hon. Thomas N. 66
Harte, Mr.-Mrs. Richard 47
Hartley, S. Francis 337
Hartley, Mr.-Mrs. Thomas 337
Hartwell, Mrs. L. A. 316
Harvey, Miss Esther M. 301
Harvey, Mr.-Mrs. George W. 301
Harvey, Mr.-Mrs. George Wainwright 337
Harwood, Mr.-Mrs. Herbert E. 111
Harwood, Mr.-Mrs. John H. 131
Haskell, Miss Adeline M. 149
Haskell, Miss Edith C. 149
Haskell, Mr.-Mrs. Edmund M. 375
Haskell, Mr.-Mrs. George 131
Haskell, Mr.-Mrs. Leverett A. 351
Haskell, Miss Maude 149
Haskell, Mr.-Mrs. Ulysses G. 149
Hastings, Charles H. 352
Hatch, Miss L. P. 131
Hatch, Miss Maria E. 131
Hatch, Mr.-Mrs. Stephen V. and family 225
Hathaway, Daniel R. 94
Hathaway, Mr.-Mrs. Gardner R. 94
Hathaway, Mr.-Mrs. Samuel D. 94
Haughton, Mr.-Mrs. Malcolm Graeme 157
Haughton, Mr.-Mrs. Malcolm Graeme 169
Haven, Mrs. Edward B. 197
Haven, Mrs. Franklin 169
Haven, Miss M. E. 169
Hawes, Mrs. Katharine B. 225
Hawes, Miss Margaret E. 225
Hawkins, Miss Ethel 197
Hawkins, Mr.-Mrs. Frederick Doten 337
Hawkins, Miss Georgiana Wells 338
Hawkins, Mr.-Mrs. Louis Trask 337
Hawkins, Mrs. R. F. 197
Hawks, Miss Ann 243
Hawks, Mrs. E. C. 243
Hawks, Mr.-Mrs. Edw. A. and family 243
Hawks, Mrs. James D. 243
Hawks, J. R 243
Hawley, F. B. 301
Haydock, Mr.-Mrs. Robert 375
Hayes, Mr.-Mrs. Edward 225
Haynes, Mr.-Mrs. Frederic M. 301
Haynes, Miss Louise M. 301
Hays, Dr.-Mrs. John H. 378
Hayward, Miss Nancy 198
Hayward, Mr.-Mrs. Nathan 198
Hayward, Mr.-Mrs. Walter E. 375
Hazelton, William B. 301
Hazen, Prof.-Mrs. Charles D. 225
Hazen, Miss Grace 257
Heard, Miss Alice 357
Heard, Mrs. Elizabeth S. 149
Heard, Mr.-Mrs. Henry R. 225
Heard, Mr.-Mrs. John 357
Heard, Mrs. J. Theodore 225
Heard, Mr.-Mrs. Roger A. 357
Heath, Mr.-Mrs. John Andrew 85
Heath, John A., Jr. 85
Heath, Nathaniel 85
Heberle, Mr.-Mrs. Charles T. 327
Heberle, Clement 327
Heebner, Mr.-Mrs. Robert Clayton 301
Henderson, Rev.-Mrs. C. A. 111
Henderson, Mr-Mrs. James D. 169
Henderson, Mr.-Mrs. Joseph B. 131
Henderson, Mr.-Mrs. Warwick 198
Hennessey, Miss Adelene 47
Hennessey, Maj.-Mrs. W. H. 47
Hennessey, W. H., Jr. 47
Henry, Mrs. Rose 289
Herne, Mr.-Mrs. Frank 367
Herrick, Mr.-Mrs. Robert F. 169
Herrold, Mr.-Mrs. A. Miles 94
Hersey, Miss Heloise E. 111
Heydrick, Christopher 316
Heydrick, Mrs. Fred P. 316
Heydrick, Miss Josephine 316
Heydrick, Miss Louise 316
Heydrick, Miss Margaret May 316
Hibbard, Aldro T. 301
Higgins, Mr.-Mrs. Charles L. 302
Higgins, Freeman 338
Higgins, Mr.-Mrs. George K. 327
Higgins, Lawrence 338
Higgins, Mrs. Marion P. 338
Higgins, Mr.-Mrs. Richard F. 327
Higginson, Mr.-Mrs. Francis Lee 159
Higginson, Francis L., Jr. 372
Higginson, Francis L., 3d 372
Higginson, George, 2d 159
Higginson, Mrs. Henry L. 198
Higginson, Henry Lee, 2d 169
Higginson, Miss Joan 374
Hight, Mr.-Mrs. Clarence A. 338
Higley, Mrs. Charles W. 257
Hildreth, Miss Alma E. 131
Hildreth, Henry A. 131
Hill, Mr.-Mrs. Arthur 132
Hill, Mrs. Dorothy B. 66
Hill, Mr.-Mrs. Edward M. 66
Hill, Dr. George S. 111
Hill, Mr.-Mrs. Herbert L. 327
Hill, Mrs. Lew C. 66
Hiller, Mr.-Mrs. Fred L. 132
Hiller, Miss Grace 132
Hills, Albert P. 132
Hills, Miss Laura Coombs 358
Hills, Miss Lizzie B. 358
Hilton, Miss Charlotte James 257
Hilton, Mrs. James Henry 257
Hinchman, Mr.-Mrs. C. Russell 257
Hinkley, Mrs. M. J. 302
Hinman, Mrs. W. S. 257
Hixon, Dr.-Mrs. E. C. 111
Hixon, Miss Marjorie 112
Hoagland, Ralph P. 132
Hobart, Mrs. Albert W. 225
Hobbs, Lieut. Allen 257
Hobbs, Donald 243
Hobbs, Mr.-Mrs. Ernest H. 243
Hobbs, Frank W. 302
Hobbs, Mrs. L. Allen 257
Hobbs, Mr.-Mrs. Samuel 94
Hobbs, Mr.-Mrs. Walter L. 47
Hobbs, Mr.-Mrs. Wm. J. 302
Hodges, Mrs. Benjamin 378
Hodges, Mr.-Mrs. Charles E. 198
Hodges, Mr.-Mrs. Charles E., Jr. 198
Hodges, Mr.-Mrs. Gilbert, Jr. 66
Hodges, Mr.-Mrs. Mark R. 378
Hodges, Winthrop Donnison 47
Hodges, Mr.-Mrs. Winthrop T. 47
Hodsdon, Mr--Mrs. Albert D. 327
Hodsdon, Mr.-Mrs. George Edward 243
Holden, Mr.-Mrs. Joshua Bennett, Jr. 47
Holden, Miss Mabel Leigh 47
Holden, Miss Mary 47
Holdship, Mr.-Mrs. Frederick 47
Holdship, Miss Katharine White 47
Holdsworth, Mr.-Mrs. Frederick 257
Holters, Mr.-Mrs. John G. 278
Hollander, Alva L. 39
Hollander Alva M. 38
Hollander, Theodore C. 374
Hollingsworth, Mrs. Elsis 132
Hollingsworth, Mr.-Mrs. Valentine 169
Hollingsworth, Zachary T. 169
Holmes, Justics-Mrs. Oliver W. 169
Holloway, Mr.-Mrs. Clarence H. 66
Holmes, Mr.-Mrs. Edward J. 198
Holton, Miss Eleanor 66
Holton, Mr.-Mrs. Herbert H. 66
Homans, Mr.-Mrs. Robert 112
Hood, Mr.-Mrs. Charles H. 149
Hood, Mrs. C. I. 225
Hood, Harvey P., 2d 149
Hood, Miss Helen K. 149
Hood, Miss L. B. 132
Hood, Miss Sabra W. 150
Hooper, Mr.-Mrs. Roger F. 198
Hooper, Mr.-Mrs. William 198
Hopkins, Mrs. Amos Lawrence 48
Hopkins, Mrs. Annie R. 257
Hopkinson, Mr.-Mrs. Charles 198
Hopkinson, Miss Harriot 198
Hopkinson, Miss Isabella 198
Hopkinson, Miss Mary 198
Hoppin, Mr.-Mrs. Tracey 338
Hopple, Mr.-Mrs. William Hanna 278
Hornby, Lester G. 302
Horne, Mrs. D. C. 259
Horne, Grace 259
Horton, Miss Madeline 48
Houghton, Gerard 358
Houghton, Mr.-Mrs. Roswell H. 327
Houghton, Mrs. Sara Gannett 358
Houser, George Crouse 112
Houser, Mr.-Mrs. Horace M. 112
Houser, Miss Martha Parsons 112
Hovey, Mrs. H. Adelaide 302
Hovey, Mr.-Mrs. Philip R. 316
Howard, Miss Anstiss 278
Howard, Dorothy 67
Howard, Rt. Hon. Sir Esme-Lady Isabella 159
Howard, Esme J. H. S. 159
Howard, Mr.-Mrs. Francis 302
Howard, Francis P. R. 159
Howard, Mary Gardiner 289
Howard, Mr.-Mrs. J. Kenneth 198
Howard, Mr.-Mrs. O. O. 302
Howard, Mr.-Mrs. Thomas Howard 169
Howard, Thomas Howard 169
Howe, Mr.-Mrs. Francis 302
Howe, Mr.-Mrs. Francis 301
Howe, James S. 358
Howe, Mrs. John C. 198
Howe, Mr.-Mrs. Nathaniel L. 378
Howe, Dr.-Mrs. Octavius Thorndike 278
Howe, Col.-Mrs. Thorndike Dudley 278
Howe, Thorndike Dudley, Jr. 278
Howell, Félicie Waldo 259
Howell, Mrs. Hattie Bushnell 259
Howes, Mr.-Mrs. Frank H. 338
Howes, Henry F. 338

Find name. Note page number and refer to that page for information.

Find name. Note page number and refer to that page for information.

Howlett, Mr.-Mrs. Eugene L. 338
Howson, Mrs. John D. 132
Hoyle, Mr.-Mrs. Charles A. 225
Hoyle, Miss Marcia 225
Hoyle, Miss Murial 225
Hoyt, Mr.-Mrs. Frederick M. 132
Hoyt, Mr.-Mrs. Gerald Livingston 358
Hoyt, Mr.-Mrs. J. B., Jr. 169
Hoyt, Prof.-Mrs. William Dana 322
Hoyt, Mrs. William H. 374
Hubbard, Mr.-Mrs. Albert P. 327
Hubbard, Miss Elizabeth L. 169
Hubbard, Miss Janet 338
Hubbard, Mrs. J. D. 338
Hubbell, Miss Anna 278
Hubbell, Miss Bertha 278
Hubbell, Mr.-Mrs. Walter S. 278
Huckins, Mr.-Mrs. Albert K. 338
Hudson, Eric 302
Hudson, Mrs. Florence L. and family 259
Hudson, Miss Julie 302
Huff, Mr.-Mrs. Bradbury 338
Huff, Mr.-Mrs. C. F. 317
Huggins, Mrs. Bertram Perry 243
Hughes, Mr.-Mrs. Edward 327
Hunneman, Mr.-Mrs. Dexter Richards 367
Huguley, Mr.-Mrs. Arthur W. 67
Hunneman, Benj. Appleton 132
Hunnewell, Arnold 48
Hunnewell, Mr.-Mrs. James M. 132
Hunnewell, Mr-Mrs. Walter and family 171
Hunt, The Misses Abby and Belle 150
Hunt, Carleton 67
Hunt, Mrs. Elizabeth 259
Hunt, Miss Elizabeth 259
Hunt, Mr.-Mrs. Thomas 67
Huntington, Mr.-Mrs. A. M. 338
Huntress, Mr.-Mrs. George L., Jr. 338
Huntress, Miss Harriet 338
Hurlbut, Prof.-Mrs. Byron S. 112
Hurlbut, James W. 112
Hurlbutt, Mrs. Albert Gallatin 302
Hurlbutt, Miss Charlotte E. 302
Hurlbutt, Miss Mina 302
Hurtt, Mrs. F. D. 225
Hustis, Mr.-Mrs. J. H. 302
Hutchins, Frank 302
Hutchison, Rev.-Mrs. Charles E. 339
Hutchinson, Mr.-Mrs. Chester 339
Hutchinson, Miss Frances S. 171
Hutchinson, Mr.-Mrs. Sydney E. 171
Hutter, Mr.-Mrs. Christian, Jr. 94
Hyatt, Mrs. Alpheus 339
Hyde, Mr.-Mrs. Edward S. 278
Hyde, Mr.-Mrs. John A. 67
Hyde, Mr.-Mrs. John Holmes 67
Hyde, Mr.-Mrs. Royal W. 67

Ilfeld, Mr.-Mrs. Lawrence 171
Inches, Mr.-Mrs. Charles E. 171
Inches, Mrs. George B. 48
Ingalls, Horace Bright 67
Ingalls, Mrs. Joseph A. 67
Ingle, Mr.-Mrs. William 302
Ireland, Mr.-Mrs. Eugene 48
Ithel, Mr.-Mrs. Ralph S. 302
Ives, Mr.-Mrs. Frederick M. 302
Ives, Mr.-Mrs. Oscar J. 112

Jackman, Mrs. Lucy A. 278
Jackson, Miss Anna Loring 159
Jackson, Miss Augusta Ludlow 278
Jackson, Prof. Charles Loring 159
Jackson, Mrs. Patrick Tracy, Sr. 159
Jackson, Mr.-Mrs. P. T. 159
Jackson, Mrs. Tatlow 278
Jackson, Mr.-Mrs. William Kenneth 199
Jacobs, Mr.-Mrs. Joseph B. 112
Jacobs, Miss M. F. 317
Jacobs, Michel 259
Jacobus, Miss 259
Jacobus, Miss Clarissa Cooley 259
Jacobus, Dean-Mrs. Melancthon Williams 259
Jacobus, M. W., Jr. 259
James, Mr.-Mrs. Ellerton 48
Jameson, Miss Lydia 302
Jamieson, Mr.-Mrs. Bert S. 225
Jamieson, Mrs. David 225
Jamieson, Miss Florence 225
Jamieson, Miss Helen B. 225
Janvier, William N. 67
Jarvie, Miss Amelia 278
Jaynes, Mr.-Mrs. Charles W. 132
Jaynes, Miss Nancy 132
Jealous, Mr.-Mrs. H. C. 67
Jealous, Mr.-Mrs. Vaughan 132
Jeffries, Mr.-Mrs. J. Amory 67
Jeffries, Mr.-Mrs. William A. 67
Jelly, Donald B. 339
Jelly, Mr.-Mrs. William M. 339
Jenkins, Miss Mary L. 379

YOU will little understand the convenience of this book, and the quickness with which a name can be found, unless you use this composite index of names. Every name in the book is here, in alphabetical order.

Jenkins, Dr.-Mrs. Thomas L. 379
Jenkinson, Miss Eleanor 259
Jewett, Mr.-Mrs. William S. 112
Johnson, Mr.-Mrs. Arthur S. 48
Johnson, Charles C. 67
Johnson, Edward C. 48
Johnson, Elias Mattison 225
Johnson, Miss F. A. 48
Johnson, Mr.-Mrs. Frank E. 48
Johnson, Miss F. H. 112
Johnson, George Blake 48
Johnson, Mr.-Mrs. George C. 199
Johnson, Mr.-Mrs. George F. B. 374
Johnson, Herbert A. 67
Johnson, Miss Mildred 303
Johnson, Thomas J. 171
Johnson, Mr.-Mrs. Walter W. 67
Johnson, Mrs. Wolcott Howe 374
Johnston, Miss Dorothy C. 69
Johnston, Mr.-Mrs. Geo. W. 67
Johnston, Miss Mildred C. 69
Johnston, Randolph C. 69
Johnstone, Allerton 367
Johnstone, Mr.-Mrs. Hugo Richards 367
Johnstone, Vanderburgh 367
Jones, Mrs. Addison W. 112
Jones, Mr.-Mrs. Arthur M. 225
Jones, Mr.-Mrs. Chester P. 352
Jones, Miss Eleanor H. 225
Jones, Miss E. Louise 94
Jones, Mr.-Mrs. Frank Edgar 259
Jones, Mr.-Mrs. George W. 112
Jones, Miss Geraldine S. 94
Jones, Miss Harriet L. 259
Jones, Miss Helen T. 112
Jones, Mrs. Henry S. 94
Jones, Mr.-Mrs. I. Howland 112
Jones, Mr.-Mrs. Hugh MacKay 339
Jones, Miss Katherine D. 94
Jones, Malcolm B. 112
Jones, Mr.-Mrs. Murray B. 259
Jones, Quinton O. 112
Jones, Mr.-Mrs. Theodore 132
Jones, Wayne Van Leer 259
Jones, Mr.-Mrs. W. St. Clair 303
Jordan, Mr.-Mrs. Robert 199
Joseph, J. Bernard 227
Joseph, Mr.-Mrs. Maurice 227
Josselyn, Mrs. A. S. 132
Josselyn, Lewis H. 95
Joy, Mrs. Charles Henry 48
Joyce, Judge-Mrs. Robert E. 317
Judd, Mr.-Mrs. Wilber Macaulay 260

Kaan, Mr.-Mrs. Frank W. 171
Kabley, Mr.-Mrs. Charles A. 278
Kaelin, Charles S. 303
Kaffenburgh, Mr.-Mrs. Albert W. 69
Kaffenburgh, Albert W., Jr. 69
Kaffenburgh, Mr.-Mrs. C. J. 69
Kaffenburgh, Donald 69
Kaffenburgh, Miss Gretchen C. 69
Kahler, Miss Dorothy May 171
Kaiser, Mrs. Benjamin A. 95
Kaiser, Berwin 95
Kaiser, Mr.-Mrs. Stuart Berwin 159
Kalker, Mr.-Mrs. Bernard 278
Kammerer, Rev. Dr.-Mrs. Percy G. 339
Karpes, Mr.-Mrs. Irving D. 95
Kauffman, Cyrus S. 39
Kaufman, Leroy J. 303
Kaufman, Mr.-Mrs. L. P. 303
Karavongse. Phya Prabha 278
Kay, Mrs. J. Murray 260
Kay, Mr.-Mrs. J. Murray, Jr. 260
Kay, Miss Mary Murray 260
Keesby, W. J. 133
Keith, Miss Louise F. 260
Kelley, Mrs. Edward H. 278
Kelley, Mr.-Mrs. George F. 297
Kelly, Mr.-Mrs. George R. 303
Kelly, Mr.-Mrs. Henry G. 374
Kelly, Judith Sage 374
Kelly, Mr.-Mrs. Peter F. 289
Kemble, Miss Frances W. 113
Kemble, Mr.-Mrs. Parker H. 113
Kemble, Winslow 113
Kemp, Mr.-Mrs. Edward F. 48
Kendall, Alexander 339
Kendall, Anna Leigh 339
Kendall, Mr.-Mrs. Charles P. 159
Kendall, Mr.-Mrs. Eugene W. 339
Kendall, George M. 159
Kendall, Lee Gordon 159
Kendall, O. F. 339
Kendall, Miss Pauline Lucile 159
Kendrick, Mrs. Esther F. 243
Kennard, Mrs. Samuel M. 227
Kennedy, Donald S. 95
Kennedy, John A. 95
Kennedy, J. Campbell 95
Kennedy, Miss Kathleen 95
Kent, Mrs. Charlotte 339
Kent, Mr.-Mrs. Edw. L. 159
Kerr, Mr.-Mrs. William 327

Find name. Note page number and refer to that page for information.

Find name. Note page number and refer to that page for information.

Kepner, Charles D. 132
Kepner, Kenneth E. 133
Kepner, L. Chase 133
Kessel, Mr.-Mrs. Paul 303
Kettell, Mrs. Charles W. 260
Kettell, Miss Margaret 260
Kettell, Russell H. 260
Keyes, Miss Betty 303
Keyes, Mr.-Mrs. Henry F. 303
Kilpatrick, Mrs. Claude 227
Kilpatrick, Dr.-Mrs. Morton, Jr. 48
Kimball, Mr.-Mrs. 85
Kimball, Edward P. 297
Kimball, Mr.-Mrs. Francis Warren 237
Kimball, Mr.-Mrs. George E. 95
Kimball, Miss Helen 358
Kimball, Mr.-Mrs. M. R. and family 69
Kimball, Mrs. Otis 227
Kimball, Mrs. Phoebe E. 303
Kimball, Robert S. 358
Kimball, Mr.-Mrs. William Talcott 297
King, Miss Barbara 95
King, Clarke 48
King, Mrs. E. F. 95
King, Franklin 48
King, Mr.-Mrs. Gelston T. 48
King, Mrs. Henry P. 159
King, Mr.-Mrs. Henry Parsons 160
King, H. G. 159
King, Mr.-Mrs. Robert E. 303
King, Mr.-Mrs. Samuel G. 48
Kingman, Mrs. Barton E. 69
Kingman, Mrs. G. D. 113
Kinney, Mrs. Henry N. 297
Kinney, Mrs. L. Addy 303
Kinsella, Mrs. James 113
Kirkaldy, Mr.-Mrs. James B. 339
Kloss, Miss Lena A. 379
Klotz, L. Edmund 260
Knevels, Miss Elizabeth 260
Knight, Mr.-Mrs. J. J. 339
Knowles, Mr.-Mrs. Grinnell 95
Knowles, Mr.-Mrs. H. Bert 329
Knowles, Mrs. Henry A. 303
Knowles, Mrs. Henry Appleton 113
Knowlton, Dr.-Mrs. Charles D. 303
Knowlton, Miss Harriet 303
Knowlton, Miss Harriet 69
Knowlton, Dr. Isabel 303
Knowlton, Miss Louisa 303
Knowlton, Miss Priscilla 303
Knowlton, Miss Vianna 304
Knowles, Mrs. J. H. 260
Koenig, Mr.-Mrs. Fidèle 171
Kolb, Dr.-Mrs. Carl 304
Kolb, Miss Anna 304
Kornfeld, Mr.-Mrs. Felix 95
Koshland, Mr.-Mrs. Abraham 150
Koshland, Mr.-Mrs. Jesse 199
Koshland, Stephen A. 150
Kranefuss, Mr.-Mrs. Albert M. 95
Kranefuss, Miss Dorothy C. 95
Kranefuss, Miss Marie A. 95
Kuhn, Miss Anna W. 113
La Boiteaux, Mrs. Isaac 260
La Boiteaux, Miss Lydia 260
La Croix, Mr.-Mrs. Edward 69
LaCroix, Mr.-Mrs. Morris F. 85
Ladd, Miss Gabriella May 171
Ladd, Dr.-Mrs. Maynard 171
Ladd, Mrs. Westray 260
Ladd, Dr.-Mrs. William E. 48
Lake, Frederick 85
Lake, Henri 85
Lake, Mrs. Marie 85
Lamb, Miss A. Frances 317
Lamb, Mr.-Mrs. Charles R. 317
Lamb, Mr.-Mrs. Frank H. 304
Lamb, Miss Harriet Farley 317
Lamb, Roy D. 304
Lambert, Mr.-Mrs. William T. 367
Lamson, Dr.-Mrs. Frank F. 95
Lamson, Mrs. Mary C. 85
Lancashire, Dr.-Mrs. J. Henry 199
Lancashire, Miss Lila 199
Lander, Miss Louisa 85
Lane, Andrew Hamilton 133
Lane, Arthur F. 339
Lane, Mr.-Mrs. Charles P. 304
Lane, Miss Charlotte A. 339
Lane, Mr.-Mrs. Edgar 95
Lane, Miss Edith H. 340
Lane, Mrs. Francis Adams 199
Lane, Mrs. Gardiner Martin 199
Lane, Miss Isabel 199
Lane, Miss Katharine 199
Lane, Mrs. Martha A. L. 304
Lane, Mrs. Nathaniel T. 199
Lane, Nathaniel T., Jr. 199
Lane, Dr. Pressley Carr 199
Langmaid, Mr.-Mrs. John F. 69
Langmaid, Mr.-Mrs. Frederick R. 97
Langmaid, Mr.-Mrs. Harold V. 97
Langmaid, Mrs. Katharine Squire 133
Langmaid, Mr.-Mrs. Wm. T. 97
Lapham, Mrs. Henry G. 39
Lapham, Raymond 39
Larimore, Mr.-Mrs. James Taylor 304
Lathrop, The Misses 260
Laughlin, Mr.-Mrs. Alexander 260
Laughlin, Alexander, Jr. 260
Lavalle, Mrs. John 49
Lawrence, Mrs. Amory A. 150
Lawrence, Amos A. 150
Lawrence, Miss Eloise 379
Lawrence, Mr.-Mrs. John 49
Lawrence, Mr.-Mrs. John S. 379
Lawrence, Mr.-Mrs. Richard 49
Lawrence, Rev.-Mrs. William 297
Layman, Mr.-Mrs. Charles A. 297
Leake, Gerald 304
Learned, Miss Constance B. 97
Learned, Mr.-Mrs. James H. 97
Leary, Dr.-Mrs. T B. 304
Le Boeuf, Dr.-Mrs. Alfred T. 97
Lee, Capt.-Mrs. Frederic M. 133
Lee, Mr.-Mrs. George 171
Lee, Mr.-Mrs. Henry 150
Lee, Miss Katherine 133
Leen, Miss Ruth 69
Leeson, Miss Loraine 113
Leeson, Mr.-Mrs. Robert Ainsworth 113
Leighton, Miss Eleanor 304
Leighton, Miss Elizabeth 304
Leiter, Mr.-Mrs. Joseph 171
Leith-Ross, Harry 304
Leland, Mr.-Mrs. Lester 199
Leonard, Mr.-Mrs. Arthur G. 260
Leonard, Mr.-Mrs. Arthur G., Jr. 261
Leonard, Edward A. 261
Leonard, Miss Isabelle 261
Leonard, Mr. J. W. 243
Leonard, Mrs. Mabel C. 69
Leovy, Miss Augusta Glenny 261
Leovy, Miss Elizabeth Monroe 261
Leovy, Mr.-Mrs. Frank Adair 261
Leovy, Miss Helen Walton 261
Leventritt, Judge David 171
Leventritt, Miss Olivia 171
Lever, Mrs. Aida Hayley 113
Leviseur, Frederick J. 150
Leviseur, Mrs. Louis 150
Lewis, Mr.-Mrs Herbert R. 297
Liebmann, Mr.-Mrs. Harry 97
Liffler, Mr.-Mrs. Chas., Jr. 304
Liffler, Miss Elizabeth B. 304
Lilly, Mr.-Mrs. Eli 173
Limpert, Mrs. J. 227
Lincoln, Mr.-Mrs. Alexander 49
Lincoln, Mr.-Mrs. George G. 317
Lincoln, Mr.-Mrs. Roland C. 202
Lincoln, Mrs. S. A. 237
Lindsey, Miss Amy B. 113
Lindsay, Hon.-Mrs. Archibald 202
Lindsay, Miss Florence 202
Lindsay, Miss Minna 202
Lindsay, Mr.-Mrs. Thomas P. 202
Lindsay, Wm. Tucker 202
Lindsey, Benjamin J. 113
Lindsey, Dr.-Mrs. J. B. 113
Lippit, Sen.-Mrs Henry F. 160
Little, Mr.-Mrs. Arthur 173
Little, Mr.-Mrs. W. Jay 261
Littlefield, Mr.-Mrs. W. Joseph 340
Livermore, Mr.-Mrs. Robert 379
Livermore, Miss S. Jarvis 358
Livermore, Mrs. T. L., Jr. 358
Locke, Miss Alice G. 261
Locke, Mrs. C. A. 304
Locke, Mr.-Mrs. E. E. 304
Locke, Miss Flora W. 244
Locke, Francis 244
Locke, Mrs. Irving P. 261
Locke, Mr.-Mrs. Wilbur Sargent 243
Lockwood, Mr.-Mrs. Dunbar 49
Lodge, Mrs. George Cabot 49
Lodge, Miss Helena 49
Lodge, Hon. Henry Cabot 49
Lodge, Mr.-Mrs. J. Alexander 202
Lodge, Mr.-Mrs. John Ellerton 49
Loftus, Mr.-Mrs. Edward H. 297
Loftus, Roderick 297
Lombard, Mr.-Mrs. Ernest Baker 227
Lombard, Mrs. Isaac G. 227
Lombard, Mr.-Mrs. Richard S. 358
Lombard, Mr.-Mrs. Samuel S. 358
Long, Miss Nancy 97
Longfellow, Mrs. Ernest W. 202
Longley, Mrs. Charles Edmund 69
Longley, Mr.-Mrs. Charles Edmund 69
Longley, Ronald S. 70
Longley, Mr.-Mrs. Vawter Clifford 70
Loose, Mrs. Jacob L. 261
Lord, Mrs. Joseph 358
Lord, Miss Harriet 358
Loring, Mr.-Mrs. Augustus P. 160
Loring, Mr.-Mrs. Augustus P., Jr. 160
Loring, Mr.-Mrs. Caleb 160
Loring, Miss Katharine P. 160
Loring, Judge William C. 160
Lothrop, Mr.-Mrs. Francis B. 202
Lothrop, Mr.-Mrs. Frank W. 237
Lothrop, Miss Mary B. 202
Lothrop, Mrs. Thornton K. 202
Lothrop, Thornton K. 202
Lothrop, Mrs. William S. H. 202
Lovell, Mrs. Clarence P. 237
Lovering, Mrs. Charles T. 49
Lovering, Mr.-Mrs. Charles T., Jr. 49
Lovering, Edward 70
Lovering, Miss Ellen 49
Lovering, Mr.-Mrs. Richard Sears 202
Lovett, Miss Anne C. 329
Low, Mr.-Mrs. Alfred N. 49
Lowell, Mr.-Mrs. Guy 133
Lublin, Mr.-Mrs. Edwin N. 237
Ludwig, Mr.-Mrs. Frank J. 133
Lufkin, Hon.-Mrs. Wilfred W. 352
Lumsden, Mr.-Mrs. Andrew 291
Lumsden, Miss Jessie 291
Lunt, W. W. 113

Find name. Note page number and refer to that page for information.

Find name. Note page number and refer to that page for information.

Lyle, Mr.-Mrs. Simpson 261
Lyman, C. 291
Lyman, Miss Elizabeth Van C. 160
Lyman, Hon.-Mrs. George H. 172
Lyman, Mr.-Mrs. George H., Jr. 202
Lyman, Mr.-Mrs. Ronald T. 160
Lyman, Ronald T., Jr. 160
Lyons, Mr.-Mrs. Doran Stephen 160
Lynde, Prof.-Mrs. L. E. 340
Lyons, Dr.-Mrs. George A. 49
Lyons, Mr.-Mrs. Henry Stephen 160
Lyons, Miss Margaret 160
Lyons, Milton 160
Lyons, Mr.-Mrs. Robert L. 227
MacAleer, Miss Mary E. A. 70
MacArthur, Mr.-Mrs. A. F. 227
Macdonald, Elliott L. 70
Macdonald, Mr.-Mrs. Nils L. 227
MacDougall, Miss Florence W. 133
MacDougall, Mr.-Mrs. H. G. 133
MacDougall, Nathaniel N. 133
MacKaye, Miss Miriam 297
Mackie, Mrs. Norman Story 202
MacKinnon, Rev.-Mrs. Daniel G. 340
MacKinnon, Joseph C. 340
MacLane, Lieut. Com. Gordon W. 261
MacLane, Mrs. J. Hendrix 261
Maclauren, Mrs. R. C. 340
MacLean, Mr.-Mrs. Arthur W. 304
MacLeod, Mr.-Mrs. Edward E. 329
MacLeod, George 329
MacLeod, Miss Jean 329
MacLane, Lieut. Com. Gordon W. 261
McLeod, Mr.-Mrs. Keith 374
MacLeod, Norman 329
MacNichol, Mr.-Mrs. Edward Ford 173
MacNutt, Prof.-Mrs. Barry 340
MacNutt, Col. Ira 340
Macomber, Mr.-Mrs. Frank Gair 113
MacPhee, Joseph F. 340
Macquarrie, Miss Blanche L. 329
Macquarrie, Mrs. Mary A. 329
Magee, Mrs. Frank A. 150
Magrane, Mr.-Mrs. C. E. 70
Maguire, Miss Ella T. 317
Mailman, Mr.-Mrs. Charles A. 261
Makepeace, Mr.-Mrs. Lloyd 49
Maloon, Miss Annie A. 113
Manahan, Mr.-Mrs. Ernest 227
Mandell, Mr.-Mrs. George Snell 367
Mandell, James P. 367
Mandell, Mr.-Mrs. Thomas P. 374
Manion, Mrs. J. A. 340
Mann, Miss Alice W. 203
Mann, Mr.-Mrs. Isaac T. 202
Mann, Mr.-Mrs. William T. 305
Mann, William T. 203
Manning, Mr.-Mrs. Edward A. 244
Manny, Mr.-Mrs. Frank A. 379
Mansfield, Dr.-Mrs. B. 358
Mansfield, Mrs. H. S. 322
Manson, Mr.-Mrs. Harold Crosby 97
Mapes, James Jay 173
Mapes, Mr.-Mrs. Victor 173
Marchant, Mr.-Mrs. Rutherford H. 244
Marden, Mr.-Mrs. Harry F. 97
Marden, Mr.-Mrs. Lewis 97
Margeson, Gilbert Tucker 305
Marks, Miss Bessie 291
Marquand, Mr.-Mrs. John P. 358
Marks, Mrs. Florence 113
Marr, Chester 244
Marr, Ralph 244
Marsh, Mrs. James Morrill 379
Marshall, Mr.-Mrs. Andrew 322
Marsters, Miss Georgie M. 133
Martin, Mr.-Mrs. C. B. 305
Martin, Mr.-Mrs. John J. 203
Martin, Mr.-Mrs. John J., Jr. 203
Martin, Robert C. 203
Martin, Miss Ruth 203
Mason, Frederick W. 340
Mason, Mr.-Mrs. George D. 340
Mason, Mr.-Mrs. Henry L. 173
Mason, Miss Helen Hart 173
Mason, Miss Honora 150
Mason, Dr.-Mrs. John H. 160
Mason, Mr.-Mrs. Ralph 340
Mason, Mr.-Mrs. Samuel 340
Matthews, Miss Marjorie 305
Matthews, Mr.-Mrs. J. Sebastian 305
Matz, Mrs. Charles H. 97
Maver, Mr.-Mrs. Albert E. 305
Mayo, Miss Gertrude 317
Mayo, John 227
Mayo, Mr.-Mrs. Walter S. 317
Mayor, Mrs. Alfred Goldsboro 340
Mayor, Alpheus Hyatt 340
Mayor, Brantz 340
Mayor, Miss Katherine Goldsboro 340
McArthur, John 49
McBride, Mr.-Mrs. Maurice A. 85
McCarthy, Mr.-Mrs. John F. 305
McClelian, Mrs. Mary E. 297
McClelland, Miss Adelaide 244
McClelland, Miss Elizabeth 244
McClunnin, Fred A. 305
McClure, Miss Emily 305
McCormack, Mr.-Mrs. James 113
McCormick, William G. 173
McCreary, Mrs. Howard Spencer 261
McDonnell, Mr.-Mrs. Francis Edgar 244
McDonnell, Mr.-Mrs. P. A. 70
McDuffie, C. D. 297
McDuffie, Mr.-Mrs. F. C. 297
McDuffie, Howard C. 297
McEwen, Lawrence C. 237
McGaffee, Arthur 49
McGaffee, Charles 51
McGaffee, Miss Helen 51
McGaffee, Mr.-Mrs. Wm. J. 49
McGaffee, William J., Jr. 51
McGann, Dr.-Mrs. Percival 51
McGill, Miss Margaret S. 150
McGinley, Mr.-Mrs. John R. 203
McGregor, Mr.-Mrs. Alexander 97
McGregor, Alexander, Jr. 97
McGregor, Miss Miriam 97
McGuckin, Miss Emily 297
McIntire, Mr.-Mrs. Edwin C. 291
McIntire, Dr.-Mrs. Frederick 51
McIntire, Mr.-Mrs. Waldon A. 291
McIntosh, Mrs. Frederick 51
McKay, Miss Blythe 297
McKean, Mr.-Mrs. Henry Pratt 173
McKean, Mr.-Mrs. Q. A. Shaw 160
McKeen, Mrs. Emily H. 297
McKenna, Mr.-Mrs. William Jay 203
McKenney, Mr.-Mrs. Sumner Y. 305
McKim, Miss Emma P. 113
McKim, Mr.-Mrs. Walter Miller 115
McLaughlin, Waldo T. 97
McLean, Mrs. James 227
McLeod, Mr.-Mrs. Keith 374
McMillan, Mrs. Lee 227
McMurray, Mr.-Mrs. C. F. 227
McMurtry, Mr.-Mrs. Edward P. 227
McNeil, Mr.-Mrs. Harold F. 203
McPherson, Carroll Wright 133
McPherson, Mr.-Mrs. John Bruce 133
McQuesten, Mr.-Mrs. Frank B. 134
McQuesten, Mrs. Frederick 134
McTaggart, Mrs. Agnes L. 291
McTaggart, Miss Ann L. 291
McTaggart-Miller, Mrs. Dorothy 291
McTaggart, Miss Ethel M. 291
McTaggart, Martha S. 291
Means, Mr.-Mrs. James 203
Means, James McG. 203
Means, Mr.-Mrs. Robert W. 379
Means, Mr.-Mrs. William Gordon 39
Mellen, Mrs. C. V. N. 341
Mellen, Miss Sarah A. 341
Melville, Chester W. 134
Mendell, Mrs. Ellis 297
Merchant, Mr.-Mrs. Epes W. 244
Merchant, George Perkins 244
Merchant, Miss Lora 244
Merriam, Mr.-Mrs. Arthur M. 203
Merriam, Mrs. Frank 51
Merriam, Miss Teresa L. 51
Merrill, Miss Annie G. 317
Merrill, Mr.-Mrs. Albert R. 368
Merrill, John Lee 203
Merrill, Mr.-Mrs. J. Warren 203
Merrill, J. W. 98
Merrill, Hon.-Mrs. Keith 161
Merrill, Miss Martha 150
Merrill, Mr.-Mrs. Sherburne M. 244
Merriman, Mr.-Mrs. Frank W. 134
Meserve, A. J. 133
Metcalf, Mr.-Mrs. Thomas Newell 203
Meyer, Mrs. George von L. 368
Meyer, Mr.-Mrs. George von L., Jr. 368
Michael, Miss Sally 263
Michaud, Mr.-Mrs. Aimée Georges 98
Michie, Mr.-Mrs. Albert C. 329
Mifflin, Mrs. George Harrison 51
Mifflin, George Harrison, Jr. 51
Miles, Mr.-Mrs. Edward B. 297
Miller, Miss Adelaide 263
Miller, Mrs. Alice 263
Miller, Hon.-Mrs. A. L. 305
Miller, Barse 263
Miller, Mr.-Mrs. George C. 227
Miller, Mrs. Henry F. 85
Miller, Mr.-Mrs. Louis E. 229
Miller, Miss Margaret Ogden 86
Miller, Miss Marion 227
Miller, Mr.-Mrs. Warren Hastings 263
Mills, Gen. Anson 263
Mills, Mr.-Mrs. Thomas H. 281
Milton, Mr.-Mrs. A. G. 281
Milton, Mr.-Mrs. C. C. and family 281
Milton, Robert C. 281
Milton, Stanley B. 281
Mink, Mr.-Mrs. Oliver W. 203
Minns, Miss Susan 51
Minot, Mrs. Gardner 161
Minot, Grafton Winthrop 150
Minot, Mr.-Mrs. J. J., Jr. 161
Minot, Mr.-Mrs. Joseph Grafton 150
Mitchell, Asenath Mitchell 98
Mitchell, Miss Dorothy I. 291
Mitchell, Miss Evelyn G. 291
Mitchell, Mr.-Mrs. Frank P. 374
Mitchell, Mr.-Mrs. G. A. and family 229
Mitchell, Miss Gladys E. 291
Mitchell, Harold J. 291
Mitchell, Mr.-Mrs. James McC. 205
Mitchell, Mr.-Mrs. John 173
Mitchell, Mr.-Mrs. John 205
Mitchell, Mr.-Mrs. John 291
Mitchell, Miss Lilian 368
Mitchell, Miss Margaret 205
Mitchell, Mr.-Mrs. W. Galbraithe 368
Mitchell, Mr.-Mrs. Walter J. 205
Mitchell, Mr.-Mrs. William A. 98
Mitten, Mr.-Mrs. Richard 70
Mitton, Mr.-Mrs. Arthur G. 281
Mixter, Dr.-Mrs. Charles Galloupe 115

Find name. Note page number and refer to that page for information.

Find name. Note page number and refer to that page for information.

Mixter, Mr.-Mrs. George 70
Mixter, Mr.-Mrs. Samuel 70
Mixter, Lt. Col-Mrs. Samuel Jason 70
Mixter, Dr.-Mrs. William Jason 70
Moberly, Mr.-Mrs. Edward 205
Moebs, Mrs. Joseph J. 134
Monks, Miss Grace Boynton 205
Monks, Mrs. Richard J. 205
Moore, Miss Alice C. 341
Moore, Mr.-Mrs. A. J. 229
Moore, Mr.-Mrs. Carlos B. 341
Moore, Capt. Joseph A. 341
Moore, Mr.-Mrs. Paul 161
Moore, Mrs. William H. 161
Moot, Mr.-Mrs. Adelbert 115
Moran, Mr.-Mrs. Burt 134
Morey, Katharine A. 281
Morey, Walter G. 263
Morgan, Mr.-Mrs. Albert B. 291
Morgan, Alva B. 291
Morgan, Charles N. 317
Morgan. Mr.-Mrs. Fred L. 305
Morgan, Mr.-Mrs. James L. 229
Morrill. Douglas 341
Morrill, Farle Harold 341
Morrill, Mr.-Mrs. Fred L. 263
Morrill, Mr.-Mrs. G. Philip 341
Morrill, Miss Mabel B. 341
Morrill, The Misses 263
Morris, Miss Constance Irene 205
Morris, Hon.-Mrs. Ira Nelson 205
Morris, Ira Victor 205
Morrison, Mr.-Mrs. Alva 292
Morrison, Mr.-Mrs. Arthur W. 305
Morrison, Mrs. Frank L. 292
Morrison, Mr.-Mrs. Ralph A. 71
Morrison, Mr.-Mrs. Willard C. 134
Morrison, Mrs. W. Langley 229
Morse, Alan R. 70
Morse, Miss Anna Hooker 379
Morse, Arthur Webster 379
Morse, Miss Blanche 244
Morse, Mr.-Mrs. Erving P. 305
Morse, Mr.-Mrs. George D., Jr. 70
Morse, Rev. Glenn Tilley 358
Morse, Mrs. Jacob R. 70
Morse, John 70
Morse, Mr.-Mrs. Julius C. 71
Morse. J. Robert 70
Morse, J. Torrey 161
Morse, Mr.-Mrs. Lewis Kennedy 379
Morse, Miss Marion L. 305
Morse, Mr.-Mrs. M. M. 98
Morse, Richard F. 71
Morse, Miss Velma M. 229
Morss, Mrs. Daniel D. 134
Morss, Mr.-Mrs. Everett 39
Morss, Mr.-Mrs. Henry A. 134
Morton, Mr.-Mrs. Arthur E. 244
Morton, Chester M. 244
Morton, Miss Gertrude M. 244
Moseley, Mr.-Mrs. Benjamin Perley Poore 358
Mosely, Miss Eleanor Rust 317
Moseley, Mr.-Mrs. Frederick S. 359
Moscley, Miss Helen Graham 305
Mosely, Mr.-Mrs. Arthur C. 317
Mosely, James Mather 317
Mosely, Philip Edward 317
Moses, Mr.-Mrs. A. C. and family 229
Moses, Mrs. A. H. and family 281
Mosher. Dr.-Mrs. Harris P. 115
Motley, Caspar 51
Motley, Mr.-Mrs. Edward 51
Motley, Mr.-Mrs. E. Preble 150
Motley, Mrs. E. Preble 161
Motley, Mr.-Mrs. John Lothrop 51
Motley, Mrs. Thomas 51
Motley, Mr.-Mrs. Thomas, Jr. 51
Motley, Capt. Warren 51
Moulton, Miss Elizabeth 368
Moulton, Mr.-Mrs. John B. 368
Mower, Mrs. Edwin H. 359
Muirhead, Mr.-Mrs. G. H. 317
Muller. Mr.-Mrs. Louis 229
Munroe, Albert M. 134
Munroe, Miss Bertha A. 115
Munroe, Miss Elizabeth 134
Munroe, Mr.-Mrs. James P. 134
Munster, Miss Bertha F. 341
Munster, Miss Charlotte 341
Munster, Miss Carolyn A. 341
Munster, J. H. 341
Münsterburg, Mrs. Hugo 115
Münsterburg, Miss Margaret 115
Murphy, Mr.-Mrs. Charles R. 307
Murphy, Mr.-Mrs. James Smiley 71
Murphy, James S., Jr. 71
Murphy, Miss Roxanna S. 71
Murray, Mr.-Mrs. John Dickson 341
Murray, Mrs. Martha Lucy 359
Murray, Mr.-Mrs. Peter Stuart 229
Musselman, Miss Anne 229
Musselman, Mr.-Mrs. Howard J. 229
Muzzey, Prof.-Mrs. David Saville 341
Muzzey, David S., Jr. 341
Muzzey, Miss Elizabeth 341

Nash, Mr.-Mrs. Walter 98
Nathan, Mr-Mrs. Jacob and family 98
Neal, Mr.-Mrs. James A. 98
Needham, Mr.-Mrs. Alfred C. 244
Needham, Alfred 245
Needham, Allen 245
Needham, Carleton 245
Needham, Mrs. Royal T. 134
Neely, Mr.-Mrs. James C. 173
Neill, Mr.-Mrs. Arthur William 317
Neilly, Mr.-Mrs. William C. 71
Nelson, Mr.-Mrs. Alexander C. 281
Nelson, Mrs. Chresten 237
Nelson, Dr.-Mrs. C. C. 237
Nelson, Mr.-Mrs. Clarence H. 318
Nelson, Miss Edith 237
Nelson. Miss Mildred 318
Nelson, Miss Winifred D. 318
Newbold, Mr.-Mrs. T. Jefferson 173
Newell, Miss Lavinia H. 161
Newman, Mrs. Samuel J. 150
Nichols, Mr.-Mrs. Charles Horton 205
Nichols, Mr.-Mrs. Frank Cheever 71
Nichols, Mr.-Mrs. Frank P. 341
Nichols, Mr.-Mrs. J. T. G. 307
Nichols, Mr.-Mrs. Lloyd 175
Nichols, Mr.-Mrs. Wendell L. 134
Nilsen, Dr.-Mrs. E. B. 133
Noble, Miss Eleanor Gray 161
Noble, Miss Jane Loring 161
Noble, Mr-Mrs. John 161
Nordell, Mr.-Mrs. Carl J. 341
Nordstrom, Mr.-Mrs. Carl H. 359
Norman, Mrs. Guy 150
Norman, Maxwell 368
Norris, Miss Dorothy 307
Norris, Mr.-Mrs. Winthrop G. 307
North, Mr.-Mrs. Gardner O. 98
Northey, Mr.-Mrs. Henry B. 379
Northey, Mr.-Mrs. Herbert W. 115
Northey, Mr.-Mrs. William E. 379
Northrop, Mrs. Helen 115
Norton, Prof.-Mrs. Charles L. 343
Norton, Charles L., Jr. 343
Norton, Miss Dorothy 343
Norton, Mr.-Mrs. Frederick H. 343
Norton, John T. 343
Norton, Miss Margaret 343
Notman, Miss Edith 263
Noyes, George E. 205
Noyes, Mr.-Mrs. George L. 263
Noyes, Mr.-Mrs. James B. 115
Noyes, Miss May Heath 263
Nutting, Miss Alma 329
Nutting, Mrs. Lillior 329
Nutter, George R. 343
Nutter, Mr.-Mrs. Ralph Herbert 86
Nutter, Mrs. Thomas F. 343
Nye, Mr.-Mrs. Walter B. 98

Oakes, Mr.-Mrs. R. H. 245
O'Connell, Mr.-Mrs. J. E. 51
O'Connell, Cardinal William Henry 98
O'Connor, Miss Mary 229
Olmstead, Miss Anne 263
Olmstead, Mr.-Mrs. Frederick N. 281
Olmstead, Rev. Dr.-Mrs. Wm. Beach 263
O'Loughlin, Mr.-Mrs. Patrick 52
Olsson, Mrs. Maud Brown 205
Ordway, Mr.-Mrs. Samuel Hanson, Jr. 379
Orlandini, Mr.-Mrs. Vittorio 52
O'Rourke, Rev. James A. 52
O'Rourke, Miss Louise 52
O'Rourke, Miss Marcella 52
Osborne, Mrs. Morris 359
Osgood, Edmund 229
Osgood, Mr.-Mrs. Edward H. 115
Osgood, Mr.-Mrs. H. E. 229
Osgood, Dr.-Mrs. Robert B. 359
Otis, Mrs. Adel 281
Otis, Mrs. Herbert Foster 52
Otis, James 52
Otis, Miss Mary 52
Owen, Mr.-Mrs. Benjamin 134
Owen, Mr.-Mrs. E. C. 237
Owen, Miss Lilian 263

Paasche, Miss Leona 329
Paasche, Norman 329
Paasche, Mr.-Mrs. P. J. 329
Packer, Miss Mary Gertrude 307
Packer, Rev.-Mrs. Wm. S. 307
Page, Mr.-Mrs. Dudley L. 318
Page, Mr.-Mrs. Rufus W. 343
Page, Mrs. Wm. W. 207
Paige, Francis W. 71
Paige, Mr.-Mrs. Frank E. 71
Paige, Mrs. M. E. Williams 229
Paige, Richard 71
Paine, Miss Anna W. 151
Paine, Miss Dorothy Bowen 86
Paine, Mr.-Mrs. Everett 115
Paine, Mr.-Mrs. Frank Cabot 52
Paine, Francis Ward 86
Paine, Miss Helen 115
Paine, Mr.-Mrs. James L. 151
Paine, Mr.-Mrs. Richard C. 205
Paine, Mr.-Mrs. Robert Treat, 2d 205
Paine, Miss Ruth 205
Paine, Mr.-Mrs. Stephen 86
Paine, Mr.-Mrs. William A. 86
Palmer, Miss Beatrice W. 263
Palmer, Bradley W. 379
Palmer, Mr.-Mrs. Harold 281
Palmer, Mr.-Mrs. Henry W. 380
Palmer, Mr.-Mrs. Percival B. 71
Palmer, Mr.-Mrs. Walter L. 263
Pancoast, Mr.-Mrs. Morris Hall 307
Parker, Mrs. Arthur M. 281
Parker, Mr.-Mrs. Charles Lincoln 307
Parker, Mrs. Charles Thorndyke 374
Parker, Mrs. Charles W. 134

Find name. Note page number and refer to that page for information.

Find name. Note page number and refer to that page for information.

Parker, Miss Charlotte Kent 307
Parker, Miss Eleanor 307
Parker, Miss Edith H. 52
Parker, Mrs. Francis Frederic 52
Parker, Mrs. Francis S. 52
Parker, Dr. Frederic, Jr. 52
Parker, Mr.-Mrs. F. Tuckerman 115
Parker, Henry McB. 52
Parker, Mr.-Mrs. Herman 134
Parker, Mr.-Mrs. James Phillips 115
Parker, James P., Jr. 115
Parker, Mr.-Mrs. J. Harleston 52
Parker, Mr.-Mrs. John S. 359
Parker, Miss Mary Elizabeth 307
Parker, Miss 116
Parker, Rev.-Mrs. Robert 116
Parker, Mr.-Mrs. Ross 135
Parker, William B. 115
Parker, Dr.-Mrs. Walter R. 343
Parkman, Mr.-Mrs. Henry, Jr. 116
Parkman, Mrs. Margaret R. 116
Parmenter, Mr.-Mrs. Frank C. 264
Parmenter, Miss Priscilla 264
Parrett, Mr.M-Mrs. Galen 307
Parrish, Mr.-Mrs. Edward, Jr. 175
Parson, Mr.-Mrs. George F. 116
Parsons, Mr.-Mrs. Edward D. 281
Parsons, Miss Elizabeth C. 264
Parsons, Mr.-Mrs. Frank W. 237
Parsons, Mr.-Mrs. George 359
Parsons, Mrs. Henry C. 307
Parsons, Miss Kitty 307
Parsons, Mr.-Mrs. Leavitt C. 207
Parsons, Myron 318
Patch, E. B. 98
Patch, Mrs. Harriet W. 264
Patch, Miss Helen A. 264
Patch, Mr.-Mrs. Isaac 264
Patterson, Mr.-Mrs. George E. 359
Patterson, Miss Mary 229
Patterson, Miss Margaret 307
Patton, Maj.-Mrs. George S. and family 151
Paul, Mrs. D'Arcy 281
Paul, Gilman D'Arcy 281
Paul, Miss Mabel 116
Pavlosky, Vladimir 264
Payson, Miss Edith C. 116
Payson, Miss Grace M. 207
Payson, Mr.-Mrs. Samuel C. 116
Payson, William L. 116
Peabody, Miss Amy 135
Peabody, Hon. George Augustus 151
Peabody, Mr.-Mrs. Jacob C. R. 368
Peabody, Mrs. Henry W. 161
Pear, Mr.-Mrs. William H. 343
Pear, W. Wesley 343
Pearsall, Mr.-Mrs. Harry 307
Pearson, Miss Mary E. 264
Peebles, Miss Lucile 307
Peele, Willard 151
Peirce, Miss Charlotte 116
Peirce, Mrs. George 207
Peirce, Mr.-Mrs. J. Gilbert 207
Peirce, Mr.-Mrs. Richard B. 207
Peirce, Mrs. Thomas W. 380
Penhallow, Mrs. Charles S. 229
Penrose, Miss Sheila 98
Pentecost, Ernest 380
Percival, Miss Constance 135
Percival, Mr.-Mrs. David C. 135
Percival, David C., 3d 135
Percival, Miss Elizabeth 135
Percival, Mrs. Jennie P. 135
Percival, Mr.-Mrs. Lawrence F. 116
Perkins, Cleveland 368
Perkins, Miss Elizabeth W. 175
Perkins, Mr.-Mrs. George H. 135
Perkins, Henry C. 368
Perkins, Dr.-Mrs. Harry W. 380
Perkins, Miss L. S. W. 343
Perkins, Miss Priscilla 135
Perkins, Miss Ruth 368
Perkins, Parker 308
Perrigard, Mr.-Mrs. Hal Ross 307
Perry, Mr.-Mrs. Arthur 52
Perry, Mr.-Mrs. Arthur, Jr. 52
Perry, Mrs. Ada M. 318
Perry, Mr.-Mrs. Eugene A., Jr. 229
Perry, Mr.-Mrs. Frank M. 98
Perry, Frank W. 98
Perry, Frederic H. 292
Perry, Miss Helen B. 98
Perry, Mr.-Mrs. Henry Haines 53
Perry, Miss Marion 98
Perry, Mr.-Mrs. Ralph 292
Perry, Winthrop L. 98
Peters, Mr.-Mrs. C. A. 308
Peters, Mrs. Charles J. 237
Pevear, Mr.-Mrs. Arthur S. 308
Pevear, Miss Dorothy W. 308
Pevear, Mrs. G. Irving 343
Pevear, Miss Transceita M. 343
Pew, Mrs. Charles H. 245
Pew, Charles H. 264
Pew, Alderman-Mrs. Harry G. 264
Pew, John J. 264
Pew, Miss Martha Adams 264

PICTURES of the residences in this book can be found by referring to the "List of Illustrations" at the beginning of this "Name Index."

Pew, Miss Mary H. 308
Pew, Maj. Gen.-Mrs. Wm. A. 308
Peyton, Mrs. Bertha M. 343
Peyton, A. Contray 343
Pfaelzer, Mr.-Mrs. Franklin T. 207
Pfaelzer, Franklin T., Jr. 207
Phelan, Miss Caroline Isabel 207
Phelan, Mr.-Mrs. James J. 207
Phelan, Miss Katharine 207
Philipp, M. B. 359
Phillips, Miss Dorothy Steger 343
Phillips, Mr.-Mrs. Fred V. 343
Phillips, Mr.-Mrs. James Duncan 380
Phillips, Mrs. John C. 151
Phillips, Dr.-Mrs. John C. 374
Phillips, John M. 135
Phillips, Miss Louise Adelaide 343
Phillips, Mr.-Mrs. N. Carleton 329
Phillips, Ralph B., Jr. 135
Phillips, Mr.-Mrs. Stephen W. 380
Phillips, Mr.-Mrs. William 151
Phippen, Mr.-Mrs. Henry O. 368
Pickering, Mr.-Mrs. John 135
Pickman, Mr.-Mrs. Dudley L. 151
Pickman, Dudley L., Jr. 151
Pickman, Mr.-Mrs. Edward Motley 151
Pierce, A. O. 308
Pierce, Mrs. Catherine D. 344
Pierce, Mrs. Francis A. 308
Pierce, Mr.-Mrs. G. Bela 344
Pierce, Guernsey Curran 135
Pierce, Mrs. H. C. 281
Pierce, Miss Helen D. 308
Pierce, Miss Marion 308
Pierce, Mr.-Mrs. Walworth 135
Pigeon, Abram 237
Pigeon, Mr.-Mrs. Carl 238
Pigeon, Mr.-Mrs. Fred L. 238
Pigeon, Mrs. William B. 238
Pillsbury, Mrs. J. Eliott 229
Pillsbury, Mr.-Mrs. Samuel H. 282
Pingree, Mrs. Arthur Howe 318
Pingree, David 380
Pinkham, Mr.-Mrs. Herbert Nathaniel, Jr. 264
Piper, Charles H. 344
Pitcher, Missj Katherine Frances 135
Pitcher, Richmond C. 135
Pitcher, Mr.-Mrs. William L. 135
Pitney, Mrs. J. B. 175
Place, Mr.-Mrs. Walter S. 98
Platt, Miss 282
Plummer, Mr.-Mrs. Morgan H. 175
Plummer, William E. 71
Pogue, Mr.-Mrs. Robert West 282
Pogue, Miss Russell Letcher 282
Pollak, Mr.-Mrs. Emil 229
Pollard, Mrs. Alonzo Wilder 264
Pollard, F. Wilder 264
Pollard, Miss Priscilla 264
Pollard, Mrs. M. S. P. 71
Pollock, Mary Wick, 2d 230
Pollock, Mr.-Mrs. Porter 230
Pollock, William B. 230
Pomeroy, Mr.-Mrs. Clarke 116
Pomeroy, Fletcher 116
Pomeroy, Miss Helen 116
Pond, Rev.-Mrs. Clarence Strong 175
Pond, Mr.-Mrs. Robert W. 99
Poole, Mr.-Mrs. George Benson 207
Poole, Mrs. George S. 135
Poole, Mr.-Mrs. Irving 137
Poor, Mrs. Clarence Henry 175
Poor, Polly Bulkeley 175
Poore, Mr.-Mrs. Arthur Colesworthy 322
Pope, Mrs. Abby L. 282
Pope, Mr.-Mrs. Arnold Watson 116
Pope, Miss Flora E. 116
Pope, Rev. John D. 116
Pope, Mr.-Mrs. Ralph L. 282
Pope, Richard E. 116
Porter, Mr.-Mrs. Alexander S. 359
Porter, Mr.-Mrs. Charles Irving 71
Porter, Edwin H. 352
Post, Mr.-Mrs. John R. 175
Post, Miss Madeline B. 175
Post, Miss Mary L. 175
Potter, Mr.-Mrs. John Briggs 359
Potter, Dr.-Mrs. T. Frederic 264
Potter, Mr.-Mrs. Robert S. 207
Poulson, Harper W. 137
Pousland, Miss Caroline L. 207
Pousland, C. Felton 207
Pousland, Miss Elizabeth C. 207
Powell, Mr.-Mrs. T. C. 282
Powning, Mr.-Mrs. Henry 207
Pranker, Mr.-Mrs. Bert P. 99
Pratt, Miss Helen Portia 116
Pratt, Mr.-Mrs. Walter Merriam 86
Pray, Miss Elsie C. 344
Prentiss, Col.-Mrs. John Wing 264
Prescott, Mr.-Mrs. George C. 99
Presson, William H. 245
Preston, Mr.-Mrs. Andrew W. 71
Preston, Mrs. B. Woodbury 73
Price, Mr.-Mrs. Charles B. 73
Price, Mrs. Charles H. 161
Price, The Misses 380

Find name. Note page number and refer to that page for information.

Find name. Note page number and refer to that page for information.

Price, Miss Virginia 73
Pride, Mr.-Mrs. Edwin L. 352
Prince, Mr.-Mrs. Frederick Henry 161
Prince, Frederick Henry, Jr. 161
Prince, Mr.-Mrs. Gordon Chickering 368
Prince, Dr.-Mrs. Morton 53
Prince, Mr.-Mrs. Morton P. 359
Pringle, Mr.-Mrs. James R. 238
Procter, Miss Laila G. 374
Proctor, Miss Viola G. 374
Proctor, Miss Esther 359
Proctor, James Howe 359
Proctor, Jack 359
Proctor, Mr.-Mrs. Joseph O., Jr. 282
Proctor, Miss Polly 359
Proctor, Tom, 2d 359
Proctor, Thomas Emerson 380
Proctor, Miss Anna E. 208
Proctor, Mr.-Mrs. Charles A. 73
Proctor, Dr.-Mrs. Francis I. 73
Proctor, Mr.-Mrs. George N. 99
Proctor, Mr.-Mrs. George O. 53
Proctor, Mrs. Henry H. 73
Prout, Mr.-Mrs. Henry B. 73
Publicover, Mrs. J. Lewis 344
Publicover, Mr.-Mrs. W. A. 264
Purdon, Mr.-Mrs. James 117
Pushee, Mr.-Mrs. George D. 137
Putnam, Miss Elizabeth 208
Putnam, Mr.-Mrs. George 208
Putnam, Mr.-Mrs. George Endicott 117
Putnam, Mr.-Mrs. William Lowell 208
Pym, Mr.-Mrs. Arthur F. 99

Quiner, Everett C. 117
Quintard, Miss Dina 151

Raine, Mr.-Mrs. G. D., Jr. 282
Ranger, Mr.-Mrs. Lynn 380
Rankin, Rev. Harry Porter 292
Ransdell, Dr.-Mrs. Robert C. 282
Rantoul, Mr.-Mrs. Augustus N. 360
Rantoul, Beverly 175
Rantoul, Miss Edith 175
Rantoul, Edward L. 175
Rantoul, Miss Harriet Charlotte 175
Rantoul, Miss Harriet C., Jr. 175
Rantoul, Miss Mabel Lowell 175
Rantoul, Miss Margaret 175
Rantoul, Mr.-Mrs. Neal 175
Ratchesky, Mr.-Mrs. A. C. 151
Ratshesky, Miss Hetty Lang 73
Ratshesky, Mr.-Mrs. I. A. 73
Raymond, Miss Edith 265
Raymond, Mr.-Mrs. Henry A. 265
Raymond, Miss Julia 265
Raymond, Mr.-Mrs. Jonathan S. 265
Raymond, Mrs. S. A. 265
Raymond, Samuel E. 265
Read, Miss Alice G. 307
Read, Mr.-Mrs. A. H. S. 137
Read, Mr.-Mrs. Charles A. 208
Read, Mr.-Mrs. Charles C. 308
Read, Mrs. Elizabeth M. 39
Read, Miss Esther H. 308
Read, A. S., Jr. 39
Read, Miss Katherine Elizabeth 308
Reardon, D. F. 308
Reddy, Miss Florence I. 344
Reddy, Mr.-Mrs. Joseph A. 344
Redman, Miss Blanche 329
Reece, John 177
Reed, Gordon 282
Reed, Mr.-Mrs. William G. 282
Reese, Mr.-Mrs. Herbert K. 282
Reeves, Rev.-Mrs. Charles E. 380

Reggio, Mr.-Mrs. A. Nicholas 137
Reggio, Dr.-Mrs. Andre William 117
Rehn, Mr.-Mrs. F. R. M., Jr. 230
Reichmann, Mrs. Frank Joseph 265
Reid, Mrs. George Crognan 265
Reiley, Mrs. Maud 308
Remick, Davidson 73
Remick, Mr.-Mrs. Ervin D. 73
Remick, Mr.-Mrs. Paul 73
Remick, Timothy 73
Renton, Miss Georgia A. 265
Resor, Mr.-Mrs. Walter G. 282
Reynolds, Mr.-Mrs. Cyril Chandler 73
Reynolds, Mr.-Mrs. H. P. 208
Reynolds, J. F. 308
Reynolds, Miss Margaret 380
Rheault, Capt.-Mrs. Charles A. 161
Rhinelander, Frederic W. 265
Rhinelander, Bishop-Mrs. Philip M. 265
Rice, Miss Annie T. 151
Rice, Miss Catherine 344
Rice, Mr.-Mrs. Charles G. 360
Rice, Mr.-Mrs. Francis W. 265
Rice, Mr.-Mrs. Neil W. 374
Rice, Mrs. N. W. 151
Rice, Mr.-Mrs. Thomas E. P. 368
Rice, Miss Virginia 344
Rice, Mr.-Mrs. W. A. 344
Rice, Dr.-Mrs. Walter H. 308
Rice, Willard K. 308
Rich, Mr.-Mrs. Herman M. 117
Richards, Charles F. 344
Richards, Mr.-Mrs. Eben 162
Richards, Eben, Jr. 162
Richards, Francis H. 137
Richards, Mr.-Mrs. George A. 99
Richards, Mr.-Mrs. Geo. Louis 53
Richards, Miss Jane R. 344
Richards, Mr.-Mrs. Robert H. 344
Richards, Robert H., Jr. 344
Richardson, Arthur G. 137
Richardson, Miss Catherine P. 344
Richardson, Mr.-Mrs. Clifford T. 99
Richardson, Miss Eleanore 360
Richardson, Dr. Edward P. 53
Richardson, Mr.-Mrs. Frank H. 360
Richardson, Mrs. Henry L. 53
Richardson, Jerome 360
Richardson, Miss Katharine 117
Richardson, Miss Leslie 117
Richardson, Mrs. Maurice H. 53
Richardson, Mr.-Mrs. Otis Weld 230
Richardson, Mr.-Mrs. Philip 344
Richardson, Miss Phyllis 344
Richardson, Miss Suzanne 344
Richardson, Mr.-Mrs. Samuel M. 238
Richardson, Walter P. 137
Richardson, William K. 53
Richardson, Mrs. William Minard 117
Richardson, Zane L. 344
Richie, Mrs. William Franklin 117
Ridgeway, Miss Ida 117
Riley, Mr.-Mrs. Chas. E. 75
Riley, Charles E. 151
Rindge, Mrs. Frederick K. 117
Ringius, Mr.-Mrs. Carl 265
Ripley, Alfred L. 117
Ripley, Mr.-Mrs. Frank L. 137
Ripley, Mrs. George 117
Ripley, George R. 117
Robbins, Miss Phyllis 53
Robbins, Mr.-Mrs. Royal 53
Robbins, Miss Sarah Ripley 360
Robbins, Mrs. R. E. 53
Robbins, Miss Theresa 53
Robbins, Dr.-Mrs. Wm. Bradford 360
Roberts, Miss Elizabeth W. 345

Roberts, Mrs. Ernest W. 308
Roberts, Frederick 162
Roberts, John A., 2d 283
Roberts, Mr.-Mrs. Lester 283
Roberts, Mr.-Mrs. Odin 162
Roberts, Sumner 162
Roberts, Miss Virginia 162
Roberts, Mr.-Mrs. Walter F. 283
Robey, Mr.-Mrs. Andrew Alexander 322
Robins, Richard 86
Robinson, Mr.-Mrs. Arthur L. 86
Robinson, Mr.-Mrs. Arthur L., Jr. 75
Robinson, Mr.-Mrs. Arch M. 230
Robinson, Miss Catherine 265
Robinson, Miss Dorothea P. 309
Robinson, Mr.-Mrs. Fred A. 345
Robinson, Mr.-Mrs. Frederick D. 53
Robinson, Mr.-Mrs. Frank H. 265
Robinson, Mr.-Mrs. Frederick N. 99
Robinson, Miss Gertrude 86
Robinson, Miss Grace 86
Robinson, Mr.-Mrs. George H. 309
Robinson, Miss Janet 265
Robinson, Mr.-Mrs. J. L. 309
Robinson, Miss Lillian V. 53
Robinson, Miss Marion R. 309
Robinson, Miss Mary S. 53
Robinson, M. Robert 265
Robinson, Miss Ruth C. 265
Rodiiff, Mr.-Mrs. Ferdinand 318
Roe, Mr.-Mrs. Arthur Saville 86
Rogers, Mr.-Mrs. Bernard F., Jr. 162
Rogers, Dudley P. 368
Rogers, Mr.-Mrs. Elliott C. 345
Rolaw, Andrew 309
Rolfe, Mr.-Mrs. Charles E. 75
Rollins, Mr.-Mrs. Sherwood 53
Roney, Mrs. Wm. R. 345
Ropes, Miss Elizabeth 117
Ropes, Mr.-Mrs. J. Bertram 117
Ropes, Miss Mary 117
Ropes, Miss Ruth R. 117
Rose, Mrs. Mary H. 99
Rose, Robert W. 99
Rose, Stephen D. 99
Rosenbush, Mr.-Mrs. Al. A. 75
Rosenbush, Arthur M. 75
Rosenthal, Mr.-Mrs. Eugene 151
Rosenthal, Mr.-Mrs. Louis 177
Resenthal, Mr.-Mrs. Morris 151
Ross, Mrs. Waldo Ogden 177
Rossiter, Mr.-Mrs. Henry P. 322
Rotan, Mr.-Mrs. Edward 283
Rotch, Arthur 119
Rotch, Miss Katherine L. 119
Rothwell, Mr.-Mrs. James M. 137
Rothwell, Miss Priscilla 137
Rothwell, Mr.-Mrs. W. H. 137
Rouland, Mrs.-Mrs. Orlando 119
Rousmaniere, Mr.-Mrs. John E. 360
Routledge, Mrs. Frances Smith 309
Rowe, Miss Amy E. 266
Rowe, Mr.-Mrs. E. Prescott 230
Rowe, Henry Livingston 230
Royce, Miss Carolyn 283
Royce, Mr.-Mrs. Raymond L. 283
Rubenstein, Mr.-Mrs. Philip 99
Rueter, Mr.-Mrs. William Glover 230
Ruggles, Major-Mrs. Francis 368
Rumbough, Mrs. D. J. 266
Russ, Mr.-Mrs. Charles A. 309
Russell, Miss Gertrude S. 369
Russell, Mrs. Lecky Harper 283
Russell, Mr.-Mrs. Richard S. 369
Rust, Mrs. Channing 238
Rust, Mrs. Dora D. 99
Rust, Mrs. M. Abby 245

Find name. Note page number and refer to that page for information.

Find name. Note page number and refer to that page for information.

Rust, Mrs. M. L. 345
Rust, Mr.-Mrs. Paul D. 137
Ruston, Mr.-Mrs. George F. 309
Ruston, Mr.-Mrs. John 309
Ruston, J. Fred 309
Ruston, Dr.-Mrs. Warren D. 309
Rutherford, John Clark 292
Rutherford, Mr.-Mrs. William O. 292
Ryan, Mr.-Mrs. Thomas 309

Sabel, Mrs. Stanley Owen 309
Sallinger, Richard B. 53
Salter, Mr.-Mrs. Richard J. 137
Saltonstall, Mr.-Mrs. John L. 380
Sampie, Mr.-Mrs. N. W., Jr. 345
Sampson, Mrs. Robert deWolfe 208
Sanborn, Mr.-Mrs. Dana A. 55
Sanborn, Mr.-Mrs. Paul Codman 75
Sanborn, Mr.-Mrs. Philip A. 86
Sanders, Mr.-Mrs. Richard D. 380
Santry, Arthur H. 137
Sargent, Mr.-Mrs. Almon W. 345
Sargent, Carryl 139
Sargent, Mrs. Edward Bartow 283
Sargent, Mr.-Mrs. Fitzwilliam 266
Sargent, Mr.-Mrs. Frank L. 345
Sargent, Mr.-Mrs. Frank O. 345
Sargent, Mrs. Lucius Manlius 39
Sargent, Mr.-Mrs. Fred O., Jr. 345
Sargent, George A. 345
Sargent, Mrs. George Darius 177
Sargent, Mr.-Mrs. Gorham P. 283
Sargent, Miss Grace 329
Sargent, Miss Helen 329
Sargent, Mr.-Mrs. Joseph 139
Sargent, Joseph, Jr. 139
Sargent, Mr.-Mrs. Sullivan A. 329
Sargent, Sullivan A., Jr. 329
Sargent, Mr.-Mrs. Winthrop 283
Sawyer, Mr.-Mrs. Clifford D. 75
Sawyer, Fred R. 75
Sawyer, Mr.-Mrs. Henry B. 152
Sawyer, Mr.-Mrs. Herbert F. 245
Sawyer, Mr.-Mrs. Isaac Howe 380
Sawyer, Mr.-Mrs. John C. 380
Sawyer, Mrs. L. M. 238
Sawyer, Mrs. W. D. 238
Sayward, Elliot E. 283
Sayward, E. Tucker 283
Scheil, Mr.-Mrs. William I. 139
Schmidt, Mr.-Mrs. Henry D. 292
Scholler, Miss Elizabeth Gardner 360
Schrafft, Mr.-Mrs. George F. 75
Schroeder, Mr.-Mrs. Nathan S. 283
Schumann, Dr. Edward A. 345
Scott, Miss Alice A. 283
Scott, Mrs. Charles, Jr. 283
Scott, Rev.-Mrs. John Frank 292
Scott, Miss Letitia 283
Scott, The Misses 119
Scott, Mrs. Townsend 266
Scudder, Charles, Jr. 230
Scudder, Miss Elizabeth Liggett 230
Seabury, Mr.-Mrs. Frank 177
Seabury, Mr.-Mrs. Howland 177
Seamons, Mr.-Mrs. Frances A. 13z
Seamans, Mr.-Mrs. Robert C. 119
Searle, Mrs. Charles Putnam 208
Searle, Mr.-Mrs. John Endicott 208
Searle, Richard W. 208
Sears, Miss Clara E. 55
Sears, Miss Eleonora R. 177
Sears, Miss Emily 152
Sears, Mr.-Mrs. Francis P. 369
Sears, Frederick R. 177
Sears, Frederick R., Jr. 177
Sears, Dr.-Mrs. Henry F. 152
Sears, Herbert M. 139
Sears, Miss Jean 152
Sears, Mrs. K. W. 55
Sears, Mr.-Mrs. Philip S. 162
Sears, Mr.-Mrs. Richard 360
Sears, Mr.-Mrs. Richard D. 162
Sears, Richard D., Jr. 162
Sears, Mr.-Mrs. Zenas 75
Seaver, Mr.-Mrs. Edward E. 39
Seavey, Miss Eleanor 369
Seavey, Mr.-Mrs. Walter H. 369
Sedgwick, Mr.-Mrs. Ellery 162
Sedgwick, Miss Henrietta Ellery 162
Sellen, Mr.-Mrs. Marle E. 318
Sellen, Robert 318
Semple, Miss Helen 230
Semple, Mrs. Matthew 230
Senat, Miss Mary 345
Senat, Prosper L. 345
Senior, Mr.-Mrs. Edward 230
Servoss, Mr.-Mrs. Henry Laidlow 283
Sexton, Mr.-Mrs. I. E. 345
Shallow, Mr.-Mrs. M. J. 309
Shapira, Mr.-Mrs. Ira W. 99
Shapira, William W. 99
Sharp, Mr.-Mrs. Albert R. 99
Sharp, Mrs. William G. 374
Shattuck, Mrs. George H. 380
Shattuck, Miss Jane 381
Shaw, Mr.-Mrs. Adna B. 100
Shaw, Miss Gertrude M. 100
Shaw, Mr.-Mrs. Herbert B. 152
Shaw, Louis Agassiz 177
Shaw, Miss Louise C. 100
Shaw, Mr.-Mrs. Quincy A. 162
Shaw, Mr.-Mrs. Quincy A., Jr. 162
Shaw, Mr.-Mrs. Quincy A., 2d 162
Shea, Thomas B. 309
Shea, Mr.-Mrs. William H. 309
Shea, Wm. H., Jr. 309
Sheafe, Mrs. William 266
Sheafe, William, Jr. 266
Shedd, Mrs. Freeman B. 266
Sheedy, Mr.-Mrs. J. W. 266
Shelden, Mr.-Mrs. Allan 208
Shepard, Miss Barbara 139
Shepard, Frank R. and family 345
Shepard, Mr.-Mrs. Francis P. 119
Shepard, Miss Hilda G. 346
Shepard, Mr.-Mrs. O. Atherton 345
Shepard, Miss Sarah 162
Shepard, Mr.-Mrs. Stuart 119
Shepard, Mr.-Mrs. Thomas H. 119
Shepard, Dr. Thomas I. 163
Shepard, Mr.-Mrs. George R. 139
Sherburne, Miss Charlotte 119
Sherburne, Mr.-Mrs. Charles H. 119
Sherman, Miss J. F. 230
Sherrard, Glenwood J. 86
Sherrard, Mr.-Mrs. J. A. 86
Sherrard, Miss Mary F. 86
Sherrill, Mrs. M. K. and family 39
Shippen, Rev.-Mrs. Eugene Rodman 346
Shippen, Harold Blount 346
Shippen, Miss Sylvia 346
Shippen, Miss Zoë 346
Short, Rev.-Mrs. Charles L. 292
Shrigley, Mr.-Mrs. 139
Shuman, Mr.-Mrs. Edwin Arthur 139
Shuman, Edwin Arthur, Jr. 139
Shuman, Miss Hetty Lang 152
Shuman, Mr.-Mrs. S. E. 152
Shurtleff, Mr.-Mrs. Arthur A. 360
Shurtleff, Mr.-Mrs. F. M. 330
Shurtleff, Sidney N. 360
Shurtleff, Miss Sarah P. 360
Shute, Mr.-Mrs. Frank H. 346
Sias, Mrs. Charles D. 230
Sigourney, Miss Edith 55
Sigourney, Mrs. Henry 55
Sigourney, Miss Katherine 55
Silsbee, Mrs. George S. 152
Simonds, Mr.-Mrs. Gifford K. 139
Simpkins, Mr.-Mrs. John 177
Simpkins, Mrs. Nathaniel S. 177
Simpkins, Mrs. Nathaniel S., Jr. 177
Simpkins, Tudor J. 177
Simpson, Miss Dorothy 346
Simpson, Mrs. Joseph 346
Simpson, Miss Katherine 139
Simpson, Mr.-Mrs. William K. 318
Simson, Mr.-Mrs. John 346
Simson, J. Donald 346
Simson, Miss Joanne T. 346
Singleton, Miss Eloise 285
Singleton, Mr.-Mrs. Frederick A. 285
Sinkler, Miss Caroline 266
Sinton, Mr.-Mrs. Stanley H. 152
Skinner, Mr.-Mrs. Carl H. 139
Slack, Mr.-Mrs. W. H. 293
Slayton, Mr.-Mrs. Hovey E. 100
Slayton, Hovey E., Jr. 100
Slayton, Miss Virginia 100
Sleeper, Henry Davis 266
Sleeper, Mr.-Mrs. Stephen W. 266
Sloss, Richard L. 100
Small, Mr.-Mrs. Charles W. 309
Small, Mr.-Mrs. Sidney R. 231
Smetherst, Miss Mary 208
Smith, Appleton 360
Smith, Mr.-Mrs. Adna Byron 266
Smith, Mrs. Alice A. 55
Smith, Mr.-Mrs. Arthur W. 245
Smith, Mr.-Mrs. Bryant G. 245
Smith, C. Frederic, Jr. 75
Smith, Cecil H. 285
Smith, Mrs. C. L. 208
Smith, Mr.-Mrs. Charles P. 285
Smith, Mr.-Mrs. Charles Putnam 245
Smith, Mr.-Mrs. C. R. 266
Smith, Mr.-Mrs. Charles T. 245
Smith, Mr.-Mrs. Charles W. 231
Smith, Charles Whipple 75
Smith, Miss Doris 208
Smith, Mr.-Mrs. Donald H. 75
Smith, Miss Dorothy Quincy 152
Smith, Miss Elizabeth Abbot 245
Smith, Miss Ethel 245
Smith, Miss Ellen S. 292
Smith, Mr.-Mrs. E. Quincy 152
Smith, Rev.-Mrs. E. W. 285
Smith, Mr.-Mrs. Frederic 75
Smith, Dr.-Mrs. Forster and family 285
Smith, Mr. and Mrs. Francis E. 311
Smith, Mr.-Mrs. Frank F. 330
Smith, Mr.-Mrs. Frank L. 381
Smith, George A. 245
Smith, Mrs. George A. 209
Smith, Mrs. George E. 77
Smith, Miss G. Lucille 330
Smith, Mr.-Mrs. Geoffrey Story 209
Smith, Miss Hazel 247
Smith, Harold Crocker 285
Smith, Miss Helen F. 75
Smith, Dr.-Mrs. Homer 238
Smith, Mr.-Mrs. Howard C. 77
Smith, Mr.-Mrs. Howard E. 311
Smith, Mr.-Mrs. Howard F. 330
Smith, Mr.-Mrs. Harry J. 330
Smith, Mr.-Mrs. H. W. 311
Smith, James H. 330
Smith, Mr.-Mrs. James S. 330
Smith, Mrs. Jessie Talmage 231

Find name. Note page number and refer to that page for information.

Find name. Note page number and refer to that page for information.

Smith, Mr.-Mrs. Joseph Newton 119
Smith, Miss Katherine C. 318
Smith, Prof.-Mrs. Kendall K. 292
Smith, Miss Laura R. 245
Smith, Lieut. Leland S. 330
Smith, Mr.-Mrs. Luther Ely 231
Smith, Lyman B. 311
Smith, Miss Margaret 75
Smith, Mrs. Mary A. 245
Smith, Malcolm H. 330
Smith, Miss Marion 311
Smith, Miss Marion 247
Smith, Miss Marie W. 285
Smith, Miss Muriel E. 330
Smith, Miss Pauline 346
Smith, Mr.-Mrs. Reginald Heber 292
Smith, Dr.-Mrs. Richard M. 360
Smith, Rev.-Mrs. Roland Cotton 360
Smith, Mr.-Mrs. Roland L. 208
Smith, Mr.-Mrs. R. Russell 346
Smith, Mr.-Mrs. Samuel Abbot 245
Smith, Standish Oscar 266
Smith, S. Paul 330
Smith, Miss Virginia J. 266
Smith, Mrs. William A. 238
Smith, Mr.-Mrs. W. A. R. 292
Smith, Mrs. Whipple F. 87
Smith, W. H. 238
Snell, Mrs. Edwin F. 55
Snell, Miss Margaret 55
Snelling, Miss Ella de Treville 177
Snelling, Miss Florence D. 238
Snelling, Mr.-Mrs. Rodman Paul 177
Snow, Mr.-Mrs. Daniel K. 139
Snow, Henry Curtis 139
Snow, Mrs. J. Hooper 119
Snyder, Mr.-Mrs. Allen L. 311
Sobin, Mr.-Mrs. Newton H. 231
Sohier, The Misses 209
Sohier, Miss Eleanor 152
Sohier, Miss Elizabeth P. 152
Sohier, Col. William D. 152
Sohier, Mr.-Mrs. Wm. D., Jr. 209
Somers, Mr.-Mrs. James V. 293
Somers, James V., Jr. 293
Somers, Leslie M. 293
Somers, Miss Martha E. 293
Somes, Mr.-Mrs. David A. 247
Somes, Mr.-Mrs. George H. 247
Somes, Miss Mary D. 247
Sortwell, Mr.-Mrs. Alvin F. 177
Souther, Mrs. Henry 285
Souther, Miss Polly 285
Southerland, A. F. 209
Southerland, Rear Admiral-Mrs. W. H. H. 55
Southworth, Miss Abbie 318
Southworth, Mrs. A. M. 318
Southworth, Mr.-Mrs. Edwin W. 318
Spafford, Miss Doris 55
Spafford, I. B. 55
Spain, Mr.-Mrs. Herman T. 311
Spain, Mr.-Mrs. Herman T., Jr. 311
Spalding, Miss Elizabeth C. 266
Spalding, Miss Grace M. 266
Spalding, Mrs. Josiah C. 266
Spalding, Richard W. 267
Spalding, Mr.-Mrs. Willard F. 77
Spaulding, Mr.-Mrs. George E. 100
Spaulding, Mr.-Mrs. Henry Plympton 267
Spaulding, John Taylor 163
Spaulding, Miss Margaret P. F. 267
Spear, Mr.-Mrs. Irwin 369
Spear, Miss Mary A. 267
Speck, Prof.-Mrs. Frank G. 330
Spiker, Sterling 267
Spiker, Mrs. William Claire 267
Spivakowsky, Dr.-Mrs. Francis Y. 311
Sprague, Mr.-Mrs. Charles 361
Sprague, Charles, Jr. 361
Sprague, Lieut. Clifton A. F. 311
Sprague, Mr.-Mrs. Charles Francis 375
Sprague, Miss Dorothea 311
Sprague, Miss Hazel 311
Sprague, Henry B. 311
Sprague, Miss Louisa 361
Sprague, Mr.-Mrs. Nathaniel 323
Sprague, Mr.-Mrs. Phineas Shaw 209
Sprague, Mr.-Mrs. Rufus B. 119
Spring, Mr.-Mrs. John C. 247
Spring, Romney 381
Sprivack, Sidney 100
Squire, Mr.-Mrs. John Peter 140
Stacey, George O. 267
Stanford, Miss Amy 361
Stanford, Mrs. Charles Dolliver 361
Stanwood, Mrs. Francis M. 209
Stanwood, Miss Gertrude 323
Stanwood, Miss Louie Rogers 209
Stanley, Miss Blanche Huntington 267
Stanton, Fred W. 267
Stanton, Miss Sarah C. 267
Stearns, Mr.-Mrs. Frank W. 77
Stearns, Mrs. Jane 330
Stearns, Mrs. Minnie Mather 238
Stearns, Mr.-Mrs. William B., Jr. 346
Steele, Mr.-Mrs. James S. 247
Steele, Miss Mary Davis 247
Steinert, Mr.-Mrs. Alexander 152
Steinert, Alexander, Jr. 152
Steinert, Robert Shuman 152
Steinert, Mrs. Russell Lee 231
Stephens, Mrs. Henry 163
Stephens, Mrs. Henry, Jr. 163
Stephenson, Mr.-Mrs. George E. 140
Stephenson, Miss Susanna L. 177
Stephenson, William R. C. 140
Stern, Mr.-Mrs. Jean S. 77
Stern, Mr.-Mrs. Walter T. 209
Stetson, Mr.-Mrs. Graydon 119
Stevens, Abbot 140
Stevens, Ames 323
Stevens, Mrs. Carrie P. 267
Stevens, Mr.-Mrs. Charles A. 209
Stevens, Mr.-Mrs. C. Brooks 323
Stevens, C. Brooks, Jr. 323
Stevens, Miss Edith 231
Stevens, Mrs. George H. 209
Stevens, Mr.-Mrs. H. H. 231
Stevens, Mr.-Mrs. John N. 178
Stevens, Miss Josephine 231
Stevens, W. Lester 311
Stevens, Mrs. Samuel D. 140
Stevens, Mr.-Mrs. Samuel S. 209
Stevens, Mr.-Mrs. Sidney 209
Stevens, Mrs. Sidney A. 140
Stevens, Miss Susan 267
Stevenson, Col. Robert H. 55
Stevenson, Mr.-Mrs. Robert H., Jr. 55
Steward, Campbell 55
Stewart, Mr.-Mrs. Charles 267
Stewart, Miss Dorothy 267
Stewart, Miss Elizabeth 267
Stewart, Miss Helen G. 267
Stewart, Mr.-Mrs. John C. 267
Stewart, Miss Margaret Wright 285
Stewart, Mr.-Mrs. William L. 285
Stewart, William L., Jr. 285
Stimpson, Mrs. Thomas M. 77
Stockton, Miss Mary 209
Stockton, Mr.-Mrs. Philip 209
Stoddard, Mr.-Mrs. Frederick L. 269
Stoddard, Mr.-Mrs. Granville M. 285
Stoddard, Mr.-Mrs. Harry G. 285
Stoddard, Miss L. Mabel 285
Stoddard, Robert W. 286
Stodder, The Misses 247
Stoehrer, Mrs. William 269
Stoepel, Mrs. Frederick C. 286
Stoepel, Mr.-Mrs. Frederick R. S. 286
Stoepel, Mr.-Mrs. Ralph 286
Stone, Mr.-Mrs. Edward Russell 346
Sonte, Mr.-Mrs. John S. 119
Stone, Mrs. Louise M. 346
Stone, Mr.-Mrs. Malcolm B. 119
Storrow, Mr.-Mrs. James J., Jr. 140
Strangman, Dr.-Mrs. Wm. F. 323
Stratton, Rodney W. 100
Strauss, Mrs. Ferdinand 100
Strauss, Mr.-Mrs. Leon 100
Stringham, Mr.-Mrs. Henry 209
Strong, Mr.-Mrs. Harold C. 286
Strong, Mrs. Lester C. 286
Strong, Mr.-Mrs. Roland B. 238
Stuart, Mr.-Mrs. James Lyall 286
Stuart, Mr.-Mrs. William E. 247
Stube, Prof. C. F. 318
Sturgis, Miss Anita 211
Sturgis, Mr.-Mrs. Edward 211
Sturgis, Edward, Jr. 211
Sturgis, Harold A. 375
Sturgis, Howard O. 211
Sturgis, James McCulloch 211
Sturgis, Miss Lucy Codman 211
Sturgis, The Misses 211
Sturgis, Mr.-Mrs. Norman R. 361
Sturgis, Mrs. Roger Faxton 211
Sturgis, Mrs. Russell 211
Sturgis, Miss Susan B. 211
Sullivan, Mr.-Mrs. Daniel A. 211
Sullivan, Miss Dorothy A. 211
Sullivan, Miss Genevieve 211
Sullivan, Mrs. T. Russell 269
Sumner, Mr.-Mrs. Eliot 211
Sutcliffe, Mr.-Mrs. Albert E. 330
Sutcliffe, Laurence F. 330
Sutcliffe, Russell H. 330
Sutton, Miss Alice M. 311
Sutton, Miss Esther B. 311
Sutton, Mr.-Mrs. William P. 311
Sweet, Mr.-Mrs. Alfred J. 77
Sweet, Henry N. 140
Sweetser, Mr.-Mrs. Arthur 211
Sweetser, Miss Ida 77
Sweetser, Mrs. M. Foster 211
Swett, Mrs. John F. 318
Swift, Mr.-Mrs. George H. 178
Swinson, Mr.-Mrs. Charles E. 293
Sylvester, D. W. 346
Sylvester, Mr.-Mrs. John P. 247
Symmes, Alden H. 346
Symmes, Mr.-Mrs. Lucius R. 346
Symmes, Miss Marion B. 347

Taft, Mr.-Mrs. Harry Lee 211
Taft, Oren, 3d 211
Taft, Mrs. Waterman A. 269
Taggart, Miss Lucy 269
Taintor, Mr.-Mrs. Charles Wilson 381
Taintor, Miss Charlotte Wilson 381
Taintor, Miss Ellen Hemenway 381
Talbot, Mr.-Mrs. Edmund H. 140
Talbot, Mr.-Mrs. Harley 286
Talbot, Mr.-Mrs. Max Lowell 286
Talbot, Miss M. H. 286
Tams, Mrs. W. P. 231
Tarbell, Arthur P. 140
Tarbell, Mrs. John F. 140
Tarr, Mr.-Mrs. A. Myron 247
Tarr, Miss Gladys 312

Find name. Note page number and refer to that page for information.

Find name. Note page number and refer to that page for information.

Tarr, Mr.-Mrs. George H. 247
Tarr, Mr.-Mrs. Horace 311
Tarr, Mr.-Mrs. Henry A. 247
Tarr, Miss Isabel F. 247
Tarr, Reginald Wentworth 312
Tarr, Thomas 247
Taylor, Miss Anna Ray 212
Taylor, Mr.-Mrs. Chares Barker 212
Taylor, Mr.-Mrs. Charles W., Jr. 55
Taylor, E. M. 286
Taylor, Dr.-Mrs. Edward Wyllys 361
Taylor, Mr.-Mrs. Henry B. 269
Taylor, Mr.-Mrs. Irving H. 286
Taylor, Jaquelin E. 212
Taylor, Mr.-Mrs. Jaquelin P. 212
Taylor, John A. 287
Taylor, Miss Katherine B. 361
Taylor, Miss Lucy 247
Taylor, Miss Marcia Lathrop Gleason 212
Taylor, Mrs. Mary 286
Taylor, Miss Mary Dode 212
Taylor, Miss May 286
Taylor, Miss Ruth W. 361
Taylor, Mr.-Mrs. Thomas 212
Taylor, Thomas, Jr. 212
Taylor, Mr.-Mrs. William H. 286
Teele, Mr.-Mrs. Arthur P. 100
Teele, John 100
Teele, Miss Mary Page 100
Temple, Miss Edna Josephine 312
Temple, Mr.-Mrs. Frederick H. 312
Temple, Miss Henrietta Frances 312
Tener, Alexander C. 269
Tener, Miss Edith Anne 269
Tener, Mrs. George Evans 269
Tener, Mr.-Mrs. Kinley John 269
Tenney, Mr.-Mrs. Ward Moulton 361
Terhune, Mr.-Mrs. Everit B. 77
Terhune, Everit B., Jr. 77
Terry, Mr.-Mrs. Clifford B. 293
Tewksbury, Mr.-Mrs. Herbert C. 100
Tewkesbury, Theodore L. 312
Thatcher, The Misses 312
Thayer, Appleton 361
Thayer, Miss Alice R. 381
Thayer, Mr.-Mrs. Edward S. 381
Thayer, Miss Margaret 361
Thayer, Mr.-Mrs. Oliver 381
Thayer, Robert H. 361
Thayer, Sigourney 361
Thayer, Rev. Dr.-Mrs. William G. 361
Thayer, William G., Jr. 361
Thomas, Alfred 369
Thaxter, Mr.-Mrs. J. B. 100
Thoma, Mrs. P. Lea 287
Thomas, Mrs. Frank H. 330
Thomas, Frank H. 330
Thomas, Mr.-Mrs. George C. 77
Thomas, John G. W. 369
Thomas, Mr.-Mrs. Houston A. 369
Thomas, Henry P. 369
Thomas, Mr.-Mrs. Isaac Rand 361
Thomas, Mr.-Mrs. John 238
Thomas, Mr.-Mrs. John Babson 178
Thomas, Mr.-Mrs. John Charles 178
Thomas, Dr.-Mrs. John Jenks 369
Thomas, Joseph W. 248
Thomas, Miss Rebecca P. 369
Thomas, Retta C. 269
Thomas, Mr.-Mrs. Washington B. 163
Thompson, Mrs. Albert T. 101
Thompson, Mr.-Mrs. Fred S. 331
Thompson, Mr.-Mrs. Robert F. 331
Thomson, Mrs. Stuart 77
Thornberg, Miss Nancy 331
Thornberg, Mr.-Mrs. M. B. 331
Thorndike, Mr.-Mrs. Albert 55
Thorndike, Miss Alice 212
Thorndike, Benjamin A. G. 55
Thorndike, Mrs. John L. 212
Thorndike, Miss Mary Q. 55
Thorndike, Miss Rosanna D. 56
Thorndike, Samuel L. 56
Thornton, Miss Elizabeth T. 231
Thornton, Mrs. Henry C., Jr. 269
Thornton, Mrs. J. Wingate 231
Thornton, Miss Mary C. 231
Thoron, Mr.-Mrs. Ward 153
Thresher, Brainerd Alden 238
Thresher, Mr.-Mrs. Brainerd B. 238
Thresher, Miss Mariel C. 239
Thresher, Miss Sylvia 239
Thurber, Dr.-Mrs. C. H. 312
Thurston, Mr.-Mrs. Charles S. 248
Tibbitts, Mr.-Mrs. Frederic R. 212
Tifft, Mr.-Mrs. Charles 347
Tifft, Mr.-Mrs. Louis E. 286
Tilden, Mr.-Mrs. Calvin S. 347
Tilley, Mr.-Mrs. Arthur W. 77
Tilton, Miss Dorothy Hancock 231
Tilton, Mr.-Mrs. John T. 312
Tilton, Mr.-Mrs. William 312
Tims, Miss A. L. 287
Tims, Mrs. D. 287
Tims, Edwin B. 287
Tod, Mr.-Mrs. A. Kinnaird 163
Tod, Mr.-Mrs. Stuart 312
Todd, Mrs. Thomas 318
Todd, Mr.-Mrs. Thomas, Jr. 319
Tomes, Miss Leonora 178
Tompkins, Mrs. H. J. 319
Todd, Mr.-Mrs. James Madison 212
Towle, Miss Ann 312
Tower, Miss Elizabeth F. 77
Tower, Miss Elizabeth F. 212
Tower, Mrs. E. H. C. 77
Tower, Mrs. Sylvester 212
Townsend, Charles 361
Townsend, Dr.-Mrs. Charles W. 361
Townsend, Miss Elizabeth 87
Townsend, Miss Gertrude 361
Townsend, Miss Rose 87
Townsend, Stephen 362
Townsend, Mr.-Mrs. William S. 87
Trabue, Miss Elizabeth 101
Tracy, Mr.-Mrs. B. Hammond 375
Tracy, Miss Eleanor 375
Tracy, Miss Lucile 375
Train, Miss Minna 140
Train, Miss Sarah B. 140
Traiser, Mrs. Richard E. 78
Traiser, Richard H. 78
Trask, Miss Bernice 231
Trask, Mr.-Mrs. W. R. 140
Trear, Miss Barbara N. 331
Trear, Mr.-Mrs. W. B. 331
Trear, Miss Virginia C. 331
Trenholm, Mr.-Mrs. Charles E. 323
Trenor, Mr.-Mrs. Albert D. 239
Trimble, Mr.-Mrs. Dana N. 362
Trost, Cd.-Mrs. Samuel W. 231
Trout, Rev.-Mrs. Delmar E. 312
Trout, George K. 248
Trout, Miss Marjorie 312
Trout, Miss Shirley 312
Trout, Mr.-Mrs. Walter M. 248
Trowbridge, Mr.-Mrs. Fred P. 87
Truax, Mr.-Mrs. Wilbur A. 347
True, Miss Helen E. 120
True, Miss Margaret 120
True, Dr.-Mrs. Richard Smith 120
Trull, Miss Mary Royal 347
Trull, Dr.-Mrs. Washington B. 347
Trumbull, Mr.-Mrs. Franklin 362
Tucker, Miss Jane 375
Tucker, Miss Lois D. 269
Tucker, Miss Marion 212
Tucker, Mr.-Mrs. Randolph F. 375
Tucker, Mr.-Mrs. Philip M. 269
Tucker, Miss Rosamond 269
Tucker, Mr.-Mrs. William A. 212
Tuckerman, Mrs. Bayard 362
Tuckerman, Mr.-Mrs. Bayard, Jr. 369
Tuckerman, Mrs. C. S. 362
Tuckerman, Mr.-Mrs. Leverett Saltonstall 362
Tuckerman, Mrs. L. S. 56
Tufts, Mr.-Mrs. Walter, Jr. 178
Turnbull, Mr.-Mrs. Charles D. 56
Turnbull, Miss Lena 56
Turner, Mr.-Mrs. Howard M. 120
Turpin, Mrs. I. S. 239
Tutein, Mr.-Mrs. E. Arthur 140
Twombly, Mr.-Mrs. Howland 269
Tyler, Charles H. 153
Tyler, Mr.-Mrs. Frederick B. 78
Tyler, Mrs. Joseph H. 153
Tyson, Miss Alida 78
Tyson, Dr.-Mrs. Clement F. 78
Tyson, Mrs. Rose E. 231

Ullman, Mr.-Mrs. George H. 101
Ullman, G. Russell 101
Unverhau, Heinrich 319
Upson, Mr.-Mrs. Dennis A. 232
Upton, Edward 101
Upton, Mr.-Mrs. George 120
Upton, Mrs. King 120
Upton, Lloyd 101
Upton, Miss Marion 120
Upton, Mr.-Mrs. Roger 101
Usher, Mr.-Mrs. Samuel 347
Usher, Mr.-Mrs. Samuel, 2d 347
Usher, Miss Catharine 347

Vail, Dr.-Mrs. H. H. 78
Valentine, Miss Agnes W. 140
Valentine, Mr.-Mrs. Frederic P. 140
Vanderbilt, Harold 178
Van Deventer, Mrs. Ethel 232
Van Pelt, George H. 232
Van Voorhis, H. C. 212
Vaughan, Mr.-Mrs. George C. 369
Vaughan, Mr.-Mrs. Gordon C. 369
Vaughan, Norman D. 369
Vaughan, Samuel 178
Veazie, Mr.-Mrs. Warren G. 347
Vedder, Miss Dorris 319
Vickery, Mrs. Valentine Mott 239
Vickery, Mr.-Mrs. George A. 370
Vickery, Dr.-Mrs. Herman F. 362
Vickery, Robert G. 362
Viles, Mrs. Alden E. 78
Viles, Mr.-Mrs. Bertram Simonds 78
Vinal, Mrs. Arthur H. 120
Vincent, Mr.-Mrs. Harry A. 312
Vose, Charles 347
Vose, Mr.-Mrs. Harold L. 87
Vose, Mr.-Mrs. M. Elton 87
Vorenberg, Mr.-Mrs. Felix 78
Vorenberg, Mr.-Mrs. F. Frank 78
Vorenberg, Fred 78
Vorenberg, Samuel 78
Vorenberg, Simon 78
Vucassovich, Mr.-Mrs. Michel Pierre 232
Vredenburgh, Mr.-Mrs. Raymond 87

Wade, C. J. 78
Wadleigh, Mr.-Mrs. Philip N. 141
Wadsworth, Rev. Dr.-Mrs. Chas., Jr. 232
Wadsworth, Mr.-Mrs. Eliot 269

Find name. Note page number and refer to that page for information.

Find name. Note page number and refer to that page for information.

Walcott, Mr.-Mrs. Charles 120
Walcott, Charles F. 120
Walcott, Mr.-Mrs. Robert 120
Waldo, Mr.-Mrs. John and family 87
Wales, Mrs. John 153
Walker, Mr.-Mrs. Charles C. 213
Walker, Miss Elizabeth Talman 232
Walker, Mr.-Mrs. Guy Warren 141
Walker, Guy Warren, Jr. 141
Walker, Dr.-Mrs. Irving James 141
Walker, Mrs. J. Harrington 232
Walker, Mr.-Mrs. Hiram H 312
Walker, Mrs. John G. 370
Walker, Mrs. Johnson L. 381
Walker, Miss Sarah Cochrane 370
Walker, Mrs. William B. 213
Walkley, Mr.-Mrs. Edward I. 101
Wallace, Mr.-Mrs. H. B. 232
Wallach, Col.-Mrs. Robert R. 370
Wallours, Mr.-Mrs. Charles 312
Walter, Mrs. Alfred M. 56
Walworth, Miss Alleyne 239
Walworth, Mrs. Allyn W. 239
Wandell, Miss 319
Ward, Charles L. 213
Ward, Mr.-Mrs. Charles W. 213
Ward, Miss Elizabeth O. 213
Ward, John M. 141
Ward, Mr.-Mrs. Richard L. 78
Warder, Miss Celestine Page 270
Warder, Miss Elizabeth Grandin Wurts 270
Warder, Mr.-Mrs. George Buckley 270
Warder, George Buckley, Jr. 270
Wardwell, Mr.-Mrs. Sheldon E. 213
Ware, Mrs. Whitman 347
Ware, Mr.-Mrs. Willard C. 370
Waring, Mrs. Margaret 287
Warner, Mr.-Mrs. F. E. 232
Warner, Mr.-Mrs. H. B. 287
Warner, Mr.-Mrs. Langdon 352
Warner, Mr.-Mrs. Roger S. 362
Warner, Richard Fay 232
Warren, Mr.-Mrs. Aldred Kennedy 347
Warren, Mr.-Mrs. Aldred K., Jr. 347
Warren, Mr.-Mrs. Bayard 163
Warren, Mr.-Mrs. Bentley Wirt, Jr. 56
Warren, Blanchard D. 347
Warren, Mrs. F. H. 78
Warren, Col.-Mrs. George Eddy 213
Warren, Dr.-Mrs. Hobart Endicott 178
Warren, Miss Janet 347
Warren, Dr. J. Collins 163
Warren, Mrs. J. Fred 313
Warren, Dr. John 163
Warren, John L. 312
Warren, Miss Lucia 178
Warren, Mr.-Mrs. Samuel Dennis 352
Warren, Walter S., Jr. 232
Wasgatt, Miss Helen S. 248
Wasgatt, Hon. H. P. 248
Washburn, Dr.-Mrs. Alfred H. 213
Washburn, Mrs. George 213
Washburn, Dr. George H. 213
Waterhouse, Mrs. Alice D. 313
Waterman, Daniel A. 248
Waterman, Mrs. Harold 270
Waterman, Mrs. H. S. 248
Waterman, Miss Myra 270
Watkins, Mr.-Mrs. Charles H. 248
Watkins, Miss Florence E. 153
Watkins, Mr.-Mrs. Joseph R. 153
Watkins, Mr.-Mrs. Paul 153
Watkins, Mr.-Mrs. William E. 178
Watters, Miss Barbara 248
Watters, Miss Georgiana L. 248
Watters, Mr.-Mrs. John W. 248
Watters, John W., Jr. 248
Watters, Mr.-Mrs. W. F. 79
Watts, Mr.-Mrs. W. L. 348
Waxman, Mr.-Mrs. S. D. 101
Wayland, Mrs. Francis Lincoln 270
Webb, Miss Caroline P. 270
Webb, Mr.-Mrs. Charles A. 270
Webb, Miss Elizabeth P. 270
Webber, Mr.-Mrs. Charles E. 331
Webber, C. Sterling 331
Webber, Mr.-Mrs. Everett R. 331
Webber, Horace I. 331
Webber, Robert Charles 331
Webster, Mrs. Abbie M. 248
Weeks, Miss Annie M. 270
Weeks, Miss Florence 270
Webster, Mr.-Mrs. Hanson Hart 101
Weeks, Miss Lela G. 270
Weeks, Mr.-Mrs. Warren B. P. 153
Weil, Mr.-Mrs. Charles 101
Weiss, Mr.-Mrs. Wm. H. 270
Weiss, William Lentz 270
Welch, Mr.-Mrs. Charles A., 2d 120
Welch, Mr.-Mrs. Edward Sohier 213
Welch, Miss Mabel 375
Weld, Mrs. Alfred Rodman 213
Weld, Mr.-Mrs. Bernard C. 178
Weld, Miss Frances S. 178
Weld, George S. 178
Weld, Stephen M., Jr. 213
Welldon, Major-Mrs. Samuel A. 362
Wellington, William H. 163
Wellman, Hon.Mrs. Arthur H. 381
Wellman, Miss Katherine F. 381
Wellman, Mr.-Mrs. Sargent H. 381
Wells, Mrs. Livermore 381
Wells, Mr.-Mrs. Bulkley Livermore 381
Wheatland, Mr.-Mrs. Richard 381
Wendell, Constant 56
Wendell, Mrs. Frank T. 56
Wendell, Mark T. 56
Wendell, Percy L. 56
Wendell, Mr.-Mrs. Theodore 362
Wendell, Mrs. William G. 362
Wentworth, C. E. 313
Wentworth, Miss Grace D. 348
Wentworth, Mrs. H. D. 120
Wentworth, Dr.-Mrs. M. H. 348
Wentworth, Mr.-Mrs. Strafford 213
Wentworth, Mr.-Mrs. William H. 313
West, Mr.-Mrs. Harry J. 313
Weston, Charles 120
Weston, Derby 101
Weston, Dr.-Mrs. George B. 101
Weston, Melville 120
Weston, Mr.-Mrs. Robert D. 120
Weston, Mr.-Mrs. Robert 120
Weston, Stillman W. 141
Weston, Mr.-Mrs. Wendell M. 141
Weston, W. Maro, Jr. 141
Wetherald, Miss Dorothy Phelps 87
Wetherald, James T. 87
Weyburn, Mr.-Mrs. Lyon 178
Wheatland, David P. 381
Wheatland, Miss Martha 381
Wheatland, Mr.-Mrs. Stephen 381
Wheeler, Mr.-Mrs. Alexander 213
Wheeler, Mr.-Mrs. Brion T. 313
Wheeler, General Elbert 141
Wheeler, Mr.-Mrs. Harry M. 121
Wheelock, Charles B. 141
Wheelock, Harold S. 141
Wheelock, Mr.-Mrs. William B. 270
Wheelwright, Mr.-Mrs. Edmund M. 56
Wheelwright, Mrs. Elizabeth B. 56
Whidden, Miss Eleanor 214
Whidden, Mr.-Mrs. Renton 214
Whipple, Mrs. B. T. 287
Whipple, George N. 214
Whitaker, Miss Marion 153
Whitcher, Mr.-Mrs. Frank W. 232
Whitcomb, Douglas 141
Whitcomb, Mr.-Mrs. G. Francis 141
Whitcomb, Mr.-Mrs. Harry E. 141
Whitcomb, Mr.-Mrs. Henry D. 141
Whitcomb, Mr.-Mrs. Howard 142
White, Mrs. Augusta 79
White, Mr.-Mrs. Barrie Moseley 79
White, Charles Pearce 348
White, Mr.-Mrs. E. Laurence 179
White, Miss Elizabeth G. 248
White, Miss Ethel Warren 142
White, Mr.-Mrs. Franklin K. 287
White, Dr.-Mrs. Franklin Warren 142
White, Miss Helen L. 248
White, Mr.-Mrs. I. D. 248
White, Mr.-Mrs. Joseph 323
White, Miss Marian E. 249
White, Miss Mary 270
White, Mrs. Robert H. 348
White, Stanley S. 79
Whitehouse, Mr.-Mrs. Francis M. 214
Whiting, S. Edgar 79
Whiting, Mrs. Stephen B. 79
Whitman, Miss Effie E. 348
Whitman, Mr.-Mrs. Hendricks H. 153
Whitman, Mr.-Mrs. Raymond L. 370
Whitman, Mrs. William 362
Whitmore, Mr.-Mrs. John T. 142
Whittemore, Mr.-Mrs. Parker W. 362
Whittemore, W. R. 331
Whitney, Mr.-Mrs. Addis M. 79
Whitney, Benjamin C. 56
Whitney, Miss Frances 101
Whitney, Mr.-Mrs. J. D. 232
Whitney, Lyman Fiske 121
Whitney, Miss Mary Alice 232
Whitney, Mr.-Mrs. Richard T. 142
Whitney, Mr.-Mrs. Theo. Train, Jr. 214
Whitney, Mr.-Mrs. William Elliott 142
Whitney, William Elliott 121
Whitney, Mrs. Wm. F. 121
Whittem, Prof.-Mrs. Arthur F. 101
Whittemore, George C. 87
Whittemore, Mr.-Mrs. Parker W. 249
Whitten, Mr.-Mrs. Charles O. 142
Whittier, Mrs. Lucy L. 249
Wick, Miss Laura 214
Wick, Mrs. Myron C. 214
Wick, Mr.-Mrs. Myron C., Jr. 214
Wick, Mr.-Mrs. Paul 214
Wick, Mr.-Mrs. Philip 214
Wickware, Mrs. Lida Brown 232
Wickware, Raymond Harrison 232
Wier, Mr.-Mrs. Frederick N. 287
Wiggin, Mr.-Mrs. Harry H. 348
Wiggin, Mr.-Mrs. H. Sherburne 348
Wiggin, Morrill 348
Wigglesworth, Mr.-Mrs. Edward 381
Wigglesworth, Mr.-Mrs. Frank 270
Wigglesworth, Mr.-Mrs. George 214
Wigglesworth, Richard B. 214
Wigglesworth, Mr.-Mrs. Norton 214
Wilder, Miss B. J. 232
Wiley, Mr.-Mrs. Arthur L. 348
Wilkins, Mr.-Mrs. Charles W. 142
Wilkins, Miss Christel W. 142
Wilkins, Mrs. H. Herbert 313
Wilkinson, Mrs. E. S. 313
Willard, Mr.-Mrs. Ralph H. and family 39
Willett, Mr.-Mrs. Seymour B. 142
Willett, Mr.-Mrs. William Ward 79
Willey, Mr.-Mrs. James A. 79

Find name. Note page number and refer to that page for information.

Find name. Note page number and refer to that page for information.

Williams, Mrs. Ada B. 56
Williams, Mr.-Mrs. Channing 121
Williams, Maj. Gen.-Mrs. Clarence Charles 370
Williams, Mrs. Charles H. 121
Williams, Edward E. 232
Williams, Miss Elizabeth A. 233
Williams, Mr.-Mrs. E. M. 270
Williams, Mrs. Francis H. 233
Williams, Dr.-Mrs. Frank Percival 142
Williams, Dr.-Mrs. Frederick H. 79
Williams, Miss Hilda 270
Williams, Mr.-Mrs. Holden P. 233
Williams, Mrs. Jeremiah 87
Williams, Mrs. J. Bertram 348
Williams, Mrs. John R. 179
Williams, Joseph S. 79
Williams, Miss Madeline 271
Williams, Miss Margaret Elizabeth 79
Williams, Miss Minna 233
Williams, Mr.-Mrs. Oliver E. 348
Williams, R. Boak 233
Williams, Mrs. Robert B. 233
Williams, Miss Winifred 233
Williamson, Mr.-Mrs. Reuben T. 331
Williamson, Mr.-Mrs. Walter 233
Willison, Mr.-Mrs. C. A. 179
Williston, Mr.-Mrs. Harry S. 142
Willmonton, Mr.-Mrs. George E. 214
Wilson, Miss Constance C. 56
Wilson, Mr.-Mrs. Edward C. 287
Wilson, Miss Elizabeth 249
Wilson, Mr.-Mrs. Fred A. 56
Wilson, Mr.-Mrs. Henry 249
Wilson, Joseph Thomas 56
Wilson, Mrs. Louis 319
Wilson, Mrs. Louisa 249
Wilson, Dr.-Mrs. Philip 362
Wilson, Philip C. 56
Winslow, Miss A. Isabel 233
Winslow, Dr.-Mrs. Frederick 57
Winslow, Miss Mary 57
Winslow, Miss Mary 233
Winslow, Rev. Dr. W. C. 233
Winsor, Mrs. Alexander 153
Winter, Mrs. A. A. 271
Winter, Mr.-Mrs. Charles Allan 271
Winthrop, Miss Clara 215
Winthrop, Miss Dorothy 370
Winthrop, Mr.-Mrs. Frederic 370
Winthrop, Robert 370
Winchester, Mr.-Mrs. Howard P. 313
Witherby, Mrs. George T. 319
Witherby, Judson B. 319
Wolbach, Dr.-Mrs. S. Burt 362
Wolcott, Mr.-Mrs. Oliver 363
Wolcott, Mr.-Mrs. S. Huntington 57
Wonson, Mr.-Mrs. C. F. 271
Wonson, Maj.-Mrs. Roy W. 271
Wood, Mr.-Mrs. Arthur G. 142
Wood, Mr.-Mrs. Bernard Henry 153
Wood, Mr.-Mrs. Bernard Henry, Jr. 57
Wood, Chalmers 363
Wood, Mr.-Mrs. Charles Morgan 363
Wood, Edward N. 319
Wood, Mr.-Mrs. Henry A. Wise 348
Wood, Mrs. Lottie V. 142
Wood, Miss Rosalind 370
Wood, Mr.-Mrs. Russell C. 87
Wood, Rev.-Mrs. William Lawrence 363
Wood, Mr.-Mrs. William Madison 163
Woodberry, Miss Gertrude 179
Woodbury, Miss Alice P. 239
Woodbury, Mrs. Charles H. 313
Woodbury, Miss Charlotte 348
Woodbury, Mr.-Mrs. Daniel H. 348
Woodbury, Miss Evelyn 348
Woodbury, Mr.-Mrs. George W. 271
Woodbury, Mr.-Mrs. H. O. 153
Woodbury, Paul Caswell 349
Woods, Mr.-Mrs. Bernard J 179
Woods, Mr.-Mrs. Frederic F. and family 121
Woods, Prof. J. H. 313
Woodside, Mr.-Mrs. Charles L. 249
Woodson, Miss Beatrice 121
Woodwell, Mrs. Joseph R. 233
Woodworth, Mr.-Mrs. A. D. 239
Woodworth, Miss Linda 239
Woolley, Mr.-Mrs. Erving Y. 121
Woolley, Miss Mary E. 121
Woolley, Paul 121
Worcester, Rev.-Mrs. Elwood 349
Worcester, Miss Elizabeth H. 287
Worcester, Mr.-Mrs. Henry E. 349
Worcester, Mr.-Mrs. Joseph R. 313
Worcester, Miss Mary J. 349
Worcester, Miss Ruth Hunt 313
Worden, Mr.-Mrs. George A. 287
Workman, W. Horace and family 142
Worthington, Mrs. Valentine 179
Wright, Mr.-Mrs. Aden Marshall 215
Wright, Mr.-Mrs. Elwood S. 233
Wright, Mr.-Mrs. Frank E. 370
Wright, Mr.-Mrs. Frank E., Jr. 375
Wright, Mr.-Mrs. Leonard M. 315
Wrightington, Mr.-Mrs. Edgar N. 143
Wrisley, Miss Margaret 313
Wyman, Mr.-Mrs. Jeffries 271
Wyman, Jeffries, Jr. 271

Yates, Mr.-Mrs. Walter 215
Yeaton, Mrs. J. Southgate 323
Yerxa, Mr.-Mrs. Herbert E. 143
Yerxa, John Eliot 143
Young, Mr.-Mrs. Ebenezer G. 87
Young, Lewis Josselyn 101
Young, Miss Mary Elizabeth 101
Young, Mr.-Mrs. Maurice 57
Young, Mr.-Mrs. Nicholas 101
Young, Mr.-Mrs. Philip 57
Young, Mr.-Mrs. Robert L. 287
Young, Mrs. William Henry 215

Zolnay, G. H. 271

Find name. Note page number and refer to that page for information.

The reef of Norman's Woe

North Shore Breeze

and REMINDER

J. Alex. Lodge, *Editor and Manager*

THIS summer has bigger and better things in store for its readers than ever before.

IN EACH WEEK'S ISSUE YOU WILL FIND:

- News of all the Summer Colonies
- Historical Articles telling of our wealth of Colonial lore
- Glimpses of Estates — North Shore homes and gardens
- North Shore in the Art World
- North Shore in Bookland—Brief reviews

Editorials—Fiction—Local Notes

Issued Every Friday Morning
Subscription: $3.00 Per Year; $1.50 for Six Months

Published by NORTH SHORE PRESS, Inc.
66 Summer Street - - - Manchester, Mass.
Publishers and Printers

LIST OF ESTATES

NAHANT

Name *Location* *Occupied by*

Bay View, Apple lane, Mr. and Mrs. Lloyd Makepiece.

Boat House, The, Clifford st. and Willow rd., Dr. and Mrs. Francis Cooley Hall.

Cragmere, Willow rd. and Cliff st., Mr. and Mrs. Arthur Perry.

Forty Steps, Cliff st. and Nahant rd., Mrs. Charles H. Gibson.

Four Winds, Valley rd., Mr. and Mrs. Fred A. Wilson.

Haven House, Nahant rd., Dr. and Mrs. George H. Binney.

Lawncliff, Nahant rd., Mrs. L. D. Beal.

Lindens, The, 9 Vernon st., Mrs. Ada B. Williams.

Lodge Villa, Cliff st., Mrs. George Cabot Lodge.

Log Cabin, Pleasant st., Mr. and Mrs. Arthur S. Johnson.

Overlook, Nahant rd. and Ocean st., Mr. and Mrs. Louis Bacon.

Pelton Claire, Swallows Cave rd., Mr. and Mrs. Thomas P. Curtis.

Piney Knob, Ocean st., Harold Blanchard.

Roseleigh, Summer st., Mr. and Mrs. Samuel G. King.

Snake Hill, Cliff st., Mr. and Mrs. Arthur Perry, Jr.

Willow Cottage, Pond st., Mr. and Mrs. Percy L. Handy.

SWAMPSCOTT

Acorn, The, Galloupe's Point, Mr. and Mrs. Samuel Mixter.

Anchorage, The, 233 Puritan rd., Mrs. Lew C. Hill.

Arches, The, Atlantic ave., Mr. and Mrs. Andrew W. Preston.

Balcurrain, 107 Atlantic ave., Mr. and Mrs. Maurice J. Curran.

Barnley, Little's Point, Mr. and Mrs. Edward M. Fielding.

Beachhurst, 251 Puritan rd., Mr. and Mrs. I. A. Ratshesky.

Beau Site, Tupelo rd., Mr. and Mrs. Alfred J. Sweet.

Blighty, Little's Point, Mr. and Mrs. Arthur L. Robinson, Jr.

Blythswood, Little's Point, Mr. and Mrs. Charles A. Proctor; Mrs. Henry H. Proctor.

Name *Location* *Occupied by*

Bowood, Galloupe's Point, Major and Mrs. Charles Galloupe Mixter.

Brightside, 69 Atlantic ave., Mr. and Mrs J. Howard Edwards.

Cedar Cliffs, 311 Puritan rd., Mr. and Mrs. William A. Jeffries.

Cedar Ledge, Tupelo rd., Mr. and Mrs. Henry Ware Forbes.

Cedar Wold, 200 Forest ave., Mr. and Mrs. Addis M. Whitney.

Cliff, The, 175 Humphrey st., Miss Harriet Knowlton.

Corner Cottage, Galloupe's Point, Mr. and Mrs. George Mixter.

Dorrich, Atlantic ave., Mr. Eugene W. Ong.

Fairview, 100 Puritan rd., Mr. and Mrs. C. J. Kaffenburgh.

Fayrelawn, 130 Atlantic ave., Mr. and Mrs. Frank H. Gage.

Graystone Hall, Puritan rd., Mr. and Mrs. Herbert E. Gale.

Green Gate, Puritan rd. and Lincoln House ave., Fred Vorenberg; Samuel Vorenberg; Simon Vorenberg.

Green Hill, Little's Point, Edward Lovering.

Hillhurst, Galloupe's Point, Hon. Thomas N. Hart.

Inglesea, 352 Humphrey st., Mrs. Joseph A. Ingalls.

Masterne, Galloupe's Point, Dr. and Mrs. William Jason Mixter.

Meadows, Puritan rd., Mr. and Mrs. Jarrett S. Blodgett; Miss Susie T. Codman.

Miramare, Tedesco Point, Mr. and Mrs. Thomas Hunt.

Monastery, The, Little's Point, Dr. and Mrs. Francis I. Proctor.

Moorings, The, Puritan lane, Mr. and Mrs. Frederick A. Farrar; Mr. and Mrs. James P. Hale.

Moorlands, 3 Ocean ave., Mr. and Mrs. Bradford L. Beal.

Orchard, The, Puritan rd., Mr. and Mrs. Francis D. Beard.

Peace Haven, 223 Puritan rd., Mrs. Charles H. Bond; Charles Lawrence Bond; Mrs. Kenneth B. Bond.

Pine Ledge, Puritan rd., Joseph S. Williams.

Red Gables, Little's Point, Mr. and Mrs. Frank W. Stearns.

Name Location Occupied by

Rocklea, Little's Point, Mr. and Mrs. William H. Claflin.

Rock Lodge, 234 Puritan rd., Mrs. Jacob R. Morse.

Rockmere, Galloupe's Point, Mrs. Stephen B. Whiting.

Rock Rest, 1 Salem st., Mr. and Mrs. Percival B. Palmer.

Rose Cliffe, 145 Puritan rd., Mr. and Mrs. Al. A. Rosenbush.

Rynnedonne, 75 Phillips ave., Mr. and Mrs. B. J. Donnelly.

Sea Bend, Puritan lane, Mr. and Mrs. Ludwig Eiseman.

Shingleside, Little's Point, Mr. and Mrs. Charles N. Boush.

Stew Pan, Tupelo rd., Mr. and Mrs. Richard L. Ward.

Stone Lea, 15 Palmer ave., Mrs. Alden E. Viles.

Strode, Galloupe's Point, Lt. Col. and Mrs. Samuel Jason Mixter.

Tedesco Lodge, Galloupe's Point, Mrs. E. H. Clapp.

Whitecourt, Little's Point, Mr. and Mrs. Charles E. Riley.

Whitecourt, 106 Elmwood rd., Mr. and Mrs. C. Frederic Smith.

Weldacre, 754 Atlantic ave., Mr. and Mrs. George E. Smith.

BEACH BLUFF

Braeside, former Buckminster estate, Mr. and Mrs. Maurice A. McBride.

Bungalow, The, 3 Mostyne st., Mr. and Mrs. Arthur S. Roe.

Farm, The, Atlantic and Beach Bluff aves., Mr. and Mrs. William A. Paine.

Heathercroft, 20 Eulow st., Mr. and Mrs. John A. Heath; Nathaniel Heath.

Larches, The, Humphrey st., Mr. and Mrs. Micajah P. Clough, Jr.

Redwood, 74 Beach Bluff ave., Mr. and Mrs. James T. Wetherald.

Wave Crest, Atlantic ave., Mr. and Mrs. Elisha N. Cobb.

CLIFTON AND DEVEREUX

Breakers, The, Mr. and Mrs. Hovey E. Slayton.

Brown Owl Tea Room, Miss Frances Whitney.

Cedarcrest, Dr. and Mrs. Frank F. Lamson; Lewis H. Josselyn.

Clifton, The, Bartlett st., The Misses De Bacon.

Name Location Occupied by

Edgecliffe, Devereux Rocks, Mr. and Mrs. Wm. T. Langmaid; Mr. and Mrs. Frederick R. Langmaid.

Emanon, 122 Atlantic ave., cor. Beach, Mr. and Mrs. Roger Upton.

Fairview, J. W. Merrill.

Fanhurst, Atlantic ave., Mr. and Mrs. George Robinson Hall.

Fayrcliff, Atlantic ave., Mr. and Mrs. Frederick L. Godding.

Gray Knoll, Atlantic ave., Mrs. Ferdinald Strauss.

Half Way, 24 Clifton ave., Mr. and Mrs. Hanson Hart Webster.

He-Sheholm, Maple rd., Dr. and Mrs. Henry Ehrlich.

Lauralton, Atlantic ave., Mr. and Mrs. Adolph Ehrlich.

Longpoint, Ticehurst lane, Mrs. Stearns R. Ellis.

Maplewood, Maple rd., Mr. and Mrs. Sidney S. Conrad.

Point, The, Clifton Heights lane, Mr. and Mrs. Walter S. Place.

Rocky Cove, Surf st. and Ocean Spray ave., Mr. and Mrs. William A. Mitchell.

Saltaire, Clifton Heights, Mr. and Mrs. Harold Crosby Manson.

Sea View, Ocean Spray ave., Mr. and Mrs. Frederick N. Robinson.

Seven Gables, Ocean Spray ave., Mr. and Mrs. Max Brummel.

Sunset Hill, Atlantic ave., Aubrey T. Dunbar; G. Edward Dunbar.

Thorn Hedge, Devereux, Mr. and Mrs. Carl Dreyfus.

Welcome Inn, Maple rd., Mr. and Mrs. Harry Liebmann.

Wilkinchaud, Beach st., Mr. and Mrs. Aimée Georges Michaud.

Wyndelyffe, Beach st. and Ocean Spray ave., Mr. and Mrs. Edwin J. Dreyfus.

MARBLEHEAD

Abeona, Nashua st., Mr. and Mrs. Graydon Stetson.

Anchorage, The, Peach's Point, Mr. and Mrs. B. B. Crowinshield.

Bee Hive, The, 14 Beacon st., Mr. and Mrs. George F. Parson.

Broadmere, Peach's Point, Samuel Appleton.

Broadview, Naugus Head, Mr. and Mrs. John D. H. Gauss.

Cedars, The, Peach's Point, Mr. and Mrs. Harry M. Wheeler.

Cliff Inn, The, Cliff st., Mr. and Mrs. Walter M. McKim.

Name Location Occupied by

Edgewater, Peach's Point, Mr. and Mrs. Robert A. Leeson.

Greenbank, Peach's Point, Geoffrey Baker.

Hilltop, Peach's Point, Mrs. Henry Appleton.

Killkare, Peach's Point, Mr. and Mrs. Fred P. Caswell.

Knoll, The, Peach's Point, Mr. and Mrs. George H. Davenport.

Ledge Top, Peach's Point, Mr. and Mrs. Frank S. Cleghorn.

Lilacs, The, 58 Front st., Mrs. H. D. Wentworth.

Lookout, The, Lookout ct., Mr. and Mrs. Orlando Rouland.

Maplehurst, Peach's Point, Mr. and Mrs. William S. Jewett.

Mistrals, The, Cliff st., Mr. and Mrs. Channing Williams.

Mooring, 125 Front st., Harris P. Ripley.

Moorings, The, Peach's Point, Mr. and Mrs. Isaac R. Edmands.

Old Wharf House, Peach's Point, Mr. and Mrs. Malcolm B. Stone.

Onaledge, Fort Glover, Mr. and Mrs. H. W. Blanchard.

Orchards, The, Peach's Point, Mr. and Mrs. Arnold W. Pope.

Overledge, Nashua st., Mr. and Mrs. John A. Burnham.

Overlook, Peach's Point, Dr. and Mrs. Charles G. Mixter.

Rindge Terrace, Peach's Point, Mrs. Frederick K. Rindge.

Rock End, Peach's Point, Prof. and Mrs. Byron S. Hurlbut.

Rockledge, 1 Cliff st., Mr. and Mrs. Frank F. Macomber.

Seaside Farm, Peach's Point, Mr. and Mrs. Francis B. Crowninshield; Benjamin W. Crowinshield.

Snow Crest, Crocker Park, Mr. and Mrs. Waldo P. Ballard.

Spite House, 39 Orne st., Paul Dana.

St. Michael's Globe, 111 Elm st., Dr. and Mrs. Richard S. True.

Stowaway, 3 Cliff st., Mr. and Mrs. Samuel C. Payson.

Tidetop, Little Dock lane, Mr. and Mrs. H. B. Bailey.

Topside, 71 Pond st., Mrs. G. D. Kingman.

White Gables, Peach's Point, Mr. and Mrs. William T. Aldrich.

Windcliff, Fort Glover, Mr. and Mrs. James P. Parker.

Ye Old Brig, Orne st., Mr. and Mrs. James McCormack.

Name Location Occupied by

MABLEHEAD NECK

Andres Cottage, Kimball st., Mr. and Mrs. Frederick H. Andres.

Be-Cair, Ocean ave., Mr. and Mrs. J. W. Bowman.

Brightside, Harvard st., Mr. and Mrs. Edgar W. Bright.

Castle Rock, Ocean ave., Mr. and Mrs. Philip N. Wadleigh.

Churnside, Ocean ave., Miss Georgie M. Marsters.

Dawn, Harbor ave., Mrs. John F. Tarbell.

Driftin, Ocean ave., Mr. and Mrs. B. Devereux Barker.

Driftwood, Ocean ave., Mrs. Ellis Hollingsworth.

Driftwood, Harbor ave., Mr. and Mrs. Edgar N. Wrightington.

Edgerocks, Foster st., Mrs. Samuel D. Stevens.

Elim-at-Nanepashemet, Foster st., General Elbert Wheeler.

Gray Point, Ocean ave., Mr. and Mrs. George Haskell.

Greycourt, Kimball st., Mr. and Mrs. David C. Percival.

Greylock, Foster st. and Parker lane, Mr. and Mrs. Harry E. Whitcomb.

Harbor View, Henry A. Hildreth.

Hillside, Ocean ave., Mr. and Mrs. H. G. MacDougall.

Juniper Hill, Brown st., Mr. and Mrs. Harry S. Williston.

Kedge, The, Ocean ave., Mr. and Mrs. John T. Whitmore.

Ledges, The, Highland ave., Mr. and Mrs. William H. Closson.

Little Pond, Nanepashemet st., Mr. and Mrs. Frank C. Brown.

Lodge, The, former Parker estate, Mrs. L. B. Crowell.

Low Woods, Ocean ave., Mr. and Mrs. Charles M. Barker.

Mollhurst, Harbor ave. and Ferry lane, Mr. and Mrs. Edwin Arthur Shuman.

Moorings, The, Mr. and Mrs. Malcolm H. Eaton.

Mushroom, The, Flint st., Mr. and Mrs. Charles F. Eaton.

Overledge, Flint st., Mr. and Mrs. J. Tracy Eustis.

Profile House, Mr. and Mrs. Frank G. Allen.

Questenmere, Ocean ave., Mr. and Mrs. Frederick McQuesten.

Redgate, Mr. and Mrs. Frederick C. Fletcher.

Rockbound, Sea View lane, William G. Barker.

Name Location Occupied by

Rockmarge, cor. Harbor and Ocean aves., Mr. and Mrs. Hanford Crawford.
Rocky Beach, Spring st., Mr. and Mrs. James Cunningham Gray.
Sea Gull, Jr., Mr. and Mrs. James P. Munroe.
Sky High, Mr. and Mrs. Herbert L. Bowden.
Spindle, The, Mr. and Mrs. Frank J. Fahey.
Sunny Ridge, Harbor ave., Mr. and Mrs. Guy Warren Walker.
Sun Rock, Ocean ave., Dr. and Mrs. Harold W. Dana.
Surfmere, Ocean ave., Mr. and Mrs. William H. Cole.
Surf Rocks, Fallett st., Mr. and Mrs. Otis T. Clapp.
Three Chimneys, Ocean ave., Mr. and Mrs. James M. Hunnewell.
Swallowledge, Lighthouse Point, Mr. and Mrs. William L. Pitcher.
Whitegates, Nanespashemet st., Mr. and Mrs. Herman Parker.
Willows, The, Kimball st., Mr. and Mrs. William H. Dane.
Woodwild, Nanepashemet st., Mr. and Mrs. Howard Whitcomb.

BEVERLY AND BEVERLY COVE

Allanbank, Hale st., Mr. and Mrs. Bryce J. Allen.
Beaver Pond, Mr. and Mrs. John W. Cutler.
Bee Rock, Prince st., Mr. and Mrs. Elliott Bacon; Mrs. Guy Norman.
Beverly Cove House, Ober st., Mr. and Mrs. Eugene Rosenthal.
Birches, The, cor. Ober and Woodbury sts., Mr. and Mrs. A. C. Ratchesky.
Briarcliffe, Proctor's Sta., Mr. and Mrs. Charles W. Allen.
Brookside, 93 Hale st., Mr. and Mrs. James L. Paine.
Burley Farm, Danvers, Hon. George A. Peabody.
Cherry Hill Farm, 131 Conant st., Mr. and Mrs. Charles H. Hood.
Dawson Hall, Burgess Point, The Misses Hunt.
Easthorne, Woodbury and Ober sts., Mr. and Mrs. Paul Watkins.
Elm Top, Ober st., Mrs. John Livingston Grandin, Sr.
Evergreen, Ober st., Mrs. Thomas P. Beal.
Farm, The, 59 Ingersoll st., Danvers Highlands, Mrs. William C. Endicott.
Highover, Mr. and Mrs. William Phillips.
Locust Knoll, 95 Hale st., Miss Nora Ettlinger.
Lawnbank, Neptune st., Mr. and Mrs. Standley H. Sinton.

Name Location Occupied by

Lindens, The, Sylvan st., Mr. and Mrs. Ward Thoron.
Longacres, Ober st., Mr. and Mrs. Abraham Koshland.
Montserrat Farm, Boyle st., Mrs. Elizabeth S. Heard; Mrs. George S. Silsbee.
Moraine Farm, Mrs. John C. Phillips.
Nine Pines, 40 Ober st., Mr. and Mrs. S. E. Shuman.
Oak Bluff, Ober st., Mrs. Louis Leviseur.
Oak Knoll, 70 Summer st., Danvers, Mrs. Phoebe W. Caliga.
Old Road Farm, Grove st., Mr. and Mrs. Henry Lee.
Sheldon Park Farm, 163 Dodge st., Mr. and Mrs. H. N. Hanson.
Stoneledge, Hospital Point, Mr. and Mrs. Alexander Steinert.
Sunset Hill, Prince st., Mrs. W. Harry Brown.
Vine Cottage, 264 Hale st., Miss Ellen A. Davy.
Willowbank, Prince st., Mr. and Mrs. Harold L. Chalifoux.
Willowbank, 59 Lothrop st., Mr. and Mrs. Ulysses G. Haskell.
Willowbrook Cottage, E. Corning st., Charles H. Tyler; Mrs. Joseph H. Tyler.

PRIDE'S CROSSING AND MONTSERRAT

Avalon, Ayes estate, Hon. and Mrs. Keith Merrill; Col. and Mrs. George S. Patton.
Barberry Hill, Hale st., Mr. and Mrs. Bayard Warren.
Boulders, The, Thissell st., Mr. and Mrs. Henry Stephen Lyons; Mr. and Mrs. Doron S. Lyons.
Burnside, Hale st., Miss Katherine P. Loring.
Commons, The, Mr. and Mrs. Quincy A. Shaw, 2d.
Eagle Rock, Mrs. Henry C. Frick.
Elletraps, Branch and Common lanes, Mr. and Mrs. Harold J. Coolidge.
Harbor View, Mr. and Mrs. Eben Richards.
High Wall, Hale st., Mr. and Mrs. Oliver Ames.
Indian Ridge, Common lane, Mrs. James F. Curtis.
Kendall Hall, 410 Hale st., Mr. and Mrs. Chas. P. Kendall.
Ledgewood, Mrs. Henry W. Peabody.
Long Hill, Essex st., Mr. and Mrs. Ellery Sedgwick.
Netherfield, Mr. and Mrs. Washington B. Thomas.
Oberland, Hale st., Dr. and Mrs. Franklin Dexter.

Name Location Occupied by

Off Lots, Thissell st., Mr. and Mrs. Augusta P. Loring.

Old Fort, Paine estate, Mr. and Mrs. Francis Lee Higginson; Mr. and Mrs. Bernard F. Rogers, Jr.

Paine Farm, J. Torrey Morse.

Parramatta, Corning st., Mr. and Mrs. A. Kinnaird Tod.

Pine Lodge, 158 Colon st., Mrs. Charles H. Price.

Pines, The, Branch and Common lanes, Mr. and Mrs. Philip S. Sears.

Pineta, 152 Colon st., Prof. and Mrs. Edgar Alfred Emens.

Pompey's Garden, Hale st., Mr. and Mrs. Quincy A. Shaw.

Princemer, Mr. and Mrs. Frederick Henry Prince.

Pride's Hill Kennels, Hull st., Mr. and Mrs. I. A. Shaw McKean.

Red Cottage, Hale st., Mr. and Mrs. Caleb Loring.

Rockmarge, Mrs. William H. Moore; Mr. and Mrs. Paul Moore,

Skerryvore, Hale st., William H. Wellington.

Sunset Rock, John Taylor Spaulding; Mr. and Mrs. Henry P. King.

Thissellwood, Mingo Beach, Mr. and Mrs. Ronald Tree; Ellis Loring Dresel; Miss Louisa L. Dresel.

Warren Farms, Branch and Common lanes, Mr. and Mrs. Philip S. Sears.

Witchwood, Hale st., Dr. J. Collins Warren; Dr. George Warren.

Woodstock, Allen's Head, Mr. and Mrs. William Madison Wood.

Woodways, Dr. and Mrs. John H. Mason.

BEVERLY FARMS

Apple Orchard, Juniper st., Mr. and Mrs. T. Jefferson Newbold.

Arden, Preston pl., Dr. and Mrs. Maynard Ladd.

Brooks House, Mrs. Thomas Howard Howard.

Brookside, Hale st., Mr. and Mrs. Julius Eisemann.

Brookwood Farm, Preston pl., Mr. and Mrs. Russell Burrage.

Dunroven, Hale st., Mr. and Mrs. Lloyd Nichols.

Edgewater House, West st., Mr. and Mrs. Joseph Leiter.

Foxley Hills, Juniper st., Mrs. Charles Fowler.

Gables, The, Luke cottage, Judge David Leventritt.

Hickory Hill, Webster ave., Dr. and Mrs. Marshal Fabyan.

Name Location Occupied by

Inglelowe, Mr. and Mrs. George Angue Dobyne.

Juniper Hill, Hart and Valley sts., Mr. and Mrs. Frank W. Kaan.

Little Comfort, Hart st., Mr. and Mrs. Alvin F. Sortwell.

Oakes, The, Grove and Oak sts., Mr. and Mrs. Godfrey Lowell Cabot; John Moors Cabot.

Old Meadow, Hart st., Mrs. Clarence H. Poor.

Old Place, West st., Frank B. Bemis.

Pitch Pine Farm, Mr. and Mrs. William E. Watkins.

Pump Cottage, Hale st., Zachary T. Hollingsworth.

Rectory, The, Valley st., Rev. Neilson Poe Carey.

Rocks, The, Dr. John T. Bowen; James Williams Bowen.

Rollo House, Webster ave., Mr. and Mrs. James C. Neely.

Round Plain Farm, Hart st., Mrs. John Caswell.

Silwood, Hale st., Hon. and Mrs. Albert J. Beveridge.

Spartivento, Mr. and Mrs. Arthur Little,

Sunfield, Oak and Hale sts., Mr. and Mrs. Allen Curtis.

Sydith Terrace, West st., Mr. and Mrs. Sydney E. Hutchinson.

Uplands, Hale st., Mr. and Mrs. John R. Post.

Valleylock, Hemlock st., Mr. and Mrs. Lyon Weyburn.

Wayside, West st., Mr. and Mrs. Charles E. Inches.

Willow Brook Cottage, 759 Hale st., Mrs. Nathaniel S. Simpkins.

Willow Tree Farm, Hull st. and Grape Vine rd., Mr. and Mrs. Henry Pratt McKean, Jr.

MANCHESTER AND WEST MANCHESTER

All Oaks, Mrs. Edward S. Grew.

Apple Lane, 48 Bridge st., Mr. and Mrs. Leavitt C. Parsons.

Apple Trees, Bridge st., Mr. and Mrs. S. V. R. Crosby; Mr. and Mrs. Robert B. Choate.

Bandbox, The, 117 School st., Mr. and Mrs. Franklin Pfaelzer.

Barnstead, 135 Bridge st., Mr. and Mrs. Andrew G. C. Breese.

Beachlawn, Beach st., Mr. and Mrs. Daniel A. Sullivan.

Name Location Occupied by

Beachlawn Lodge, Mr. and Mrs. Joseph F. Wogan.

Blynman Farm, Summer st. cor. Raymond ave., Mr. and Mrs. William H. Coolidge.

Boulderwood, Forest st., Mr. and Mrs. Philip Dexter.

Brick House, The, Bridge st., Mr. and Mrs. Reginald Boardman.

Buena Vista, Smith's Point, Mr. and Mrs. Louis Baer.

By the Way, Summer st., Mr. and Mrs. Samuel A. Culbertson.

Chimneys, The, Summer st., Mrs. Gardner Martin Lane.

Chubbs, Mr. and Mrs. Wallace Goodrich.

Cliff House, Smith's Point, Mr. and Mrs. Jesse Koshland.

Cliffs, The, Smith's Point, Mr. and Mrs. Richard C. Curtis.

Clipston, Smith's Point, Mr. and Mrs. Boylston A. Beal.

Cragside, Smith's Point, George Nixon Black.

Craigs, The, Smith's Point, Mr. and Mrs. Charles Barker Taylor.

Crowhaven, Summer st., Mr. and Mrs. E. H. Doyle.

Crowhurst, Ocean st., Mr. and Mrs. F. Meredyth Whitehouse.

Crow Island, Kettle Cove, Miss Amy Curtis.

Crowncliff, Coolidge's Point, Mr. and Mrs. Eugene Gray Foster.

Eaglehead, Hon. and Mrs. Ora Nelson Morris.

Easterly, Smith's Point, Mr. and Mrs. Eliot Sumner.

Edgecliff, Coolidge's Point, Mrs. Ernest W. Longfellow.

Edgewood, Mrs. Richard J. Monks.

Felsenmeer, Dan's Beach, Mr. and Mrs. Harrison K. Caner.

Foregate, Bridge st., Mr. and Mrs. Frank Wigglesworth.

Fort House, Norton's Neck, Mr. and Mrs. Durward Grinstead.

Gables, The, Smith's Point, Morgan cottage, Mr. and Mrs. William J. McKenna.

Glass Head, Harbor st., Mr. and Mrs. Gordon Abbott.

Glendyne, Magnolia ave., Mr. and Mrs. Walter J. Mitchell.

Graftonwood, Dr. and Mrs. J. Henry Lancashire.

Grey Lodge, Sea st., Mrs. George Peirce.

Grove Cottage, Sea st., Mr. and Mrs. Nathan Haywood.

Grove House, The, Old Neck rd., Mrs. C. L. Smith.

Name Location Occupied by

Hedge Row, Harbor st., Mr. and Mrs. Harry B. Duane.

Highcliffe, Summer st., Mr. and Mrs. Philip Stockton.

Highland Cottage, Sea st., Mrs. Sydney Carrere.

High Rock, off Summer st., Mr. and Mrs. George Hershel Breed.

Highwood, Jersey lane, Mrs. William B. Walker.

Hill Top, Boardman ave., Miss Elizabeth D. Boardman.

Homestead, Chubb's Point, Mr. and Mrs. Charles C. Walker.

Hyde-away, 18 Union st., Mrs. William Henry Young.

Jungle, The, Jersey ave., Mrs. Samuel Carr.

Kettle Cliff, Coolidge Point, Mr. and Mrs. Robert Treat Paine, 2d.

Kingscote, Smith's Point, Mr. and Mrs. George R. Fearing.

Ledge Leaf, Smith's Point, Mr. and Mrs. Sidney A. Eiseman.

Ledgeside, 38 Sea st., Mr. and Mrs. Edmund Kent Arnold.

Ledgewood, Smith's Point, Mr. and Mrs. James J. Phelan.

Lilliothea, Smith's Point, Mrs. Frederick T. Bradbury.

Lily Pond Cottage, Coolidge's Point, Mr. and Mrs. John T. J. Clunie.

Little Orchard, Summer st., Mr. and Mrs. Roland C. Lincoln.

Little Red House, Harbor st., Mr. and Mrs. William Watson Caswell.

Lodgehurst, Smith's Point, Mr. and Mrs. J. Warren Merrill.

Martin House, Masconomo st., Mr. and Mrs. Mrs. Allen Sheldon.

Meadow Ledge, Proctor st., Mr. and Mrs. James Means.

Moorings, The, Norton's Neck, Mr. and Mrs. William A. Tucker.

Mountain, The, Bridge st., Mrs. Reginald H. Fitz.

Oak-Ledge, Masconomo st., Dr. George H. Washburn.

Oaks, The, Proctor st., Mr. and Mrs. H. P. Reynolds.

Old Corner, Bridge and Harbor sts., Mr. and Mrs. Gerald D. Boardman.

Old Fort House, Mr. and Mrs. Edward Sohier Welch.

Old Tree House, Mr. and Mrs. Lester Leland.

Overledge, University lane, Mrs. Francis Adams Lane.

Name Location Occupied by

Pine Ledge, Old Neck rd., Mr. and Mrs. Sheldon E. Wardwell, midsummer; Mr. and Mrs. Charles W. Ward, spring and fall.

Plains, The, School st., Mr. and Mrs. William Kenneth Jackson.

Poundsford, Masconomo and Beach sts., Mr. and Mrs. Lee Wellington Hall.

Red Lodge, 20 Harbor st., Rear Admiral H. G. O. Colby.

Riverhouse, Norton's Neck, Mr. and Mrs. F. Douglas Cochrane.

Rockhurst, Smith's Point, Mr. and Mrs. William D. Sohier.

Rocks, The, late Eben D. Jordan estate, Mr. and Mrs. Vernon C. Brown.

Rockwood, Summer st., The Misses Sturgis.

Rocky Crest, University lane, Mrs. Myron C. Wick.

Seacroft, Bridge st., Mrs. Charles Stedman Hanks.

Seawold, Summer st., Mr. and Mrs. Andrew Carnegie, 2d.

Sharksmouth, Curtis estate, Mr. and Mrs. Charles Hopkinson.

Singingdune, Blossom lane, Col. and Mrs. George Eddy Warren.

Spindrift, Singing Beach, William Sellers Febiger.

Stone Lea, Masconomo and Sea sts., Miss Mary F. Bartlett.

Straitsmouth, Summer st., The Misses Curtis.

Sumacks, The, Masconomo st., Mr. and Mrs. Norton Wigglesworth.

Sunset Hill, Mrs. Henry L. Higginson.

Sunnybank, Gales Point, Mr. and Mrs. Albert Ivins Croll.

Sunny Waters, Smith's Point, Mr. and Mrs. Sturgis.

Thorncliff, Coolidge's Point, Mr. and Mrs. Reginald Foster.

Thunderbolt Hill, Dr. Z. B. Adams.

Treetop, Pine st., Mr. and Mrs. John G. Forrest.

Uplands, Jersey lane, Mrs. Frank Pierce Frazier.

Villa Crest, Bridge st., Mr. and Mrs. Walter D. Denègre.

Wayside, Harbor st., Mrs. Edwin A. Boardman.

Wayside, University lane, Mr. and Mrs. John Chess Ellsworth.

Waldyn, Blossom lane, Mr. and Mrs. Thomas B. Gannett.

Walker House, Reginald Foster estate cottage, Mr. and Mrs. John J. Martin.

White Lodge, Forest st., Mr. and Mrs. Alvin S. Dexter.

Name Location Occupied by

White Pines, Summer st., Dr. and Mrs. John W. Farlow.

Willow Gate, Proctor's Point, Mr. and Mrs. Renton Whidden.

Wyndhurst, Masconomo st., Mr. and Mrs. Henry Powning.

Wyndston, Gale's Point, Mr. and Mrs. E. Palmer Gavit.

MAGNOLIA

After Glow cottage, Fuller st., Dr. Mary D. Dakin.

Apple Tree Cottage, Fuller st., Miss Anna V. Doherty.

Att-Lea House, Shore rd., Miss Margaret E. Corlies.

Briar Rock, Mr. and Mrs. Edward Heaton Brainard.

Farsden, Ocean ave., Mr. and Mrs. A. C. Farr.

Four Winds, Magnolia ave., Miss A. C. Allyn.

Grey Bungalow, State rd., Mrs. Rose E. Tyson.

Highfields, Norman ave., Miss Eleanor H. Jones; Miss Velma M. Morse.

Hillside Cottage, Magnolia ave., The Misses Williams; Miss M. E. Boak; R. Boak Williams.

House-on-the-Beach, Raymond st., Mr. and Mrs. Edward Woolsey Bill; Mr. and Mrs. J. D. Whitney.

Marigold Cottage, Field rd., A. Raymond Brown.

Normandy, Norman's Woe, Mrs. Arthur Leon Foster.

Penhallow cottage, Mrs. Charles S. Penhallow.

Pine Hill, Magnolia ave., Mr. and Mrs. J. E. Esson.

Pine Knoll, Mr. and Mrs. Jacob D. Cox.

Red Gables, Norman ave., Courtenay Guild; Miss Sarah Louise Guild.

Rockledge, Shore rd., Mrs. J. Harrington Walker.

Rockwood, Hesperus ave., Mr. and Mrs. A. C. Moses and family.

Rosehill, Shore rd., Mr. and Mrs. William J. Barry.

Sea Reaches, Mr. and Mrs. E. P. Brown.

Stonehurst, Shore rd., Mrs. Claude Kilpatrick.

Studio, The, Flume rd., Mr. and Mrs. Charles A. Hoyle.

Sun Dial, Mr. and Mrs. H. W. Farnum.

Sunnyside, Norman ave., Rev. Dr. W. C. Winslow.

Name Location Occupied by

Villa Miramar, Shore rd., Mr. and Mrs. Michel Pierre Vucassovich.
Wadsworth cottage, Oakes Field, Rev. Dr. and Mrs. Chas. Wadsworth, Jr.
Willowbank, Hesperus ave. and Fuller st., Mr. and Mrs. Arthur M. Jones.
Woodside, Norman ave., Miss Ada G. Beal.

GLOUCESTER AND FRESH WATER COVE

Camp Comfort, Fresh Water Cove, Mr. and Mrs. A. O. Woodworth.
Crow's Nest, Hesperus ave., Mr. and Mrs. Albert D. Trenor.
Greyledge, Stage Fort Heights, Rev. Ada C. Bowles.
Homewood, 308 Western ave., Mr. and Mrs. Frank W. Lothrop.
Lookout Hill, Mr. and Mrs. John Hays Hammond.
Old Master Moore, Hesperus ave., Miss Florence D. Snelling.
Pen-Y-Graig, Fresh Water Cove, Mr. and Mrs. John Thomas.
Stagemere, 5 Beachmont ave., Mrs. Valentine Mott Vickery.
Stonehame, Beachmont ave., Mr. and Mrs. James R. Pringle.
Sweetbrier cottage, Fernwood, Mr. and Mrs. C. H. Watkins.

WEST GLOUCESTER

Barnacle, The, Concord st., Mr. and Mrs. John P. Sylvester.
Biskie Head, Rust's Island, Mr. and Mrs. Benjamin F. Eddy.
Boulder, The, Fernwood, Mr. and Mrs. Walter M. Trout.
Bungalow, The, Wingaersheek Beach, Mrs. James D. Hawks.
Camp Welcome, Woodman st., Mr. and Mrs. R. H. Oakes.
Come Again, Pine Needle Hill, Mr. and Mrs. Alphonso Davis.
Dykemor, Kent rd., Judge and Mrs. F. W. Fosdick.
Hawkesworth Hall, Wingaersheek Beach, Mrs. E. C. Hawks.
Hillside, Woodward ave., Mr. and Mrs. Charles S. Thurston.
Hillside Cottage, Winthrop ave., Mr. and Mrs. Percy E. Bennett.
Idlehour, Winthrop ave., Mr. and Mrs. Henry A. Tarr.
Katolah, Fernwood, Mr. and Mrs. Wilbur Sargent Locke.
Kentmere, Mr. and Mrs. Edwin K. Friend.

Name Location Occupied by

Log Cabin, Fernwood, Mr. and Mrs. A. Myron Tarr.
Moorings, The, Fernwood, Mr. and Mrs. Alfred C. Needham.
Oakland Cottage, Stanwood Point, Joseph W. Thomas.
Pine Boughs, Fernwood, Mr. and Mrs. Francis Edgar McDonnell.
Pinecrest, Fernwood, Mrs. Lucy L. Whittier.
Red Gables, Wingaersheek Beach, Mr. and Mrs. Robert Wiley Bailey.
Restawhile, Fernwood, Mr. and Mrs. Rutherford H. Marchant.
River View, Winniahdin, Mr. and Mrs. Dennis J. Collins.
Sweetbrier Cottage, Woodward ave., Mr. and Mrs. Charles H. Watkins.
Wanitbegrate, Fernwood, Mr. and Mrs. Arthur E. Call.
Whip-O-Will, Woodman st., Mr. and Mrs. Edward O. Brown.
Waywood, Winniahdin, Mr. and Mrs. James S. Steele.
White Pines, Fernwood, Mr. and Mrs. George H. Somes.
Wigwam, The, Woodward ave., Mr. and Mrs. Arthur Morton.
Winding Waters, Lawrence ct., Mr. and Mrs. William Cook.
Woodland, Woodland st., The Misses Stodder.
Woodside Cottage, Woodward ave., Mr. and Mrs. Charles L. Woodside.
Wynncrest, Fernwood Highlands, Mr. and Mrs. John W. Watters.

EAST GLOUCESTER AND EASTERN POINT

Anchorage, The, 260 East Main st., Mrs. Clara L. Harrington.
Balmaha, Mrs. Waterman A. Taft. Mr. and Mrs. Raymond S. Farr.
Barlovento, Mrs. Alonzo Wilder Pollard.
Bayberry Ledge, Gen. Anson Mills.
Bayberry Moons, Ledge rd., Mr. and Mrs. C. H. Clark.
Beach End Cottage, Eastern Point, Mr. and Mrs. Arthur Bradford Groser.
Beauport, Henry Davis Sleeper.
Between the Elms, Eben F. Comins.
Birches, The. Ledge rd., Mr. and Mrs. Richard W. Spalding.
Blighty, Brace's Cove, Mrs. John Wing Prentiss.
Boathouse Studio, Rocky Neck, Mrs. Kathryn E. Cherry.
Briarwood, Eastern Point, Mr. and Mrs. John L. Gray.

Name Location Occupied by

Bunnyfield, Wonson's Field, Mrs. M. K. Baker.
Cider Mill Studio, Eastern Point rd., Mr. and Mrs. Percy Albee.
Colby Arms, Eastern Point rd., Mr. and Mrs. Benjamin A. Colby.
Cook's Studio, 67 Eastern Point rd., Mr. and Mrs. John A. Cook.
Cragmoor, Dean and Mrs. Melancthon W. Jacobus.
Crossways, Mrs. William Sheafe.
Dogbar, E. Pt. blvd., Bishop and Mrs. Philip M. Rhinelander.
Ey Nido, Eastern Point, Miss Isabella M. Cammann, Miss Elizabeth Knevels.
Felsenmeer, Grape Vine Cove, Mrs. James Charles Farrell.
Finisterre, John Clay.
Green Alley, Miss Cecilia Beaux.
Green Cottage, 16 Wiley st., Mr. and Mrs. Adna Byron Smith.
Green Door, Rocky Neck ave., Miss Florence L. Goding.
Green Gables, Eastern Point boul., East, Mr. and Mrs. Frank Edgar Jones.
Hacienda, Eastern Point boul., Mr. and Mrs. Charles A. Mailman.
Harbor Lights, 247 East Maint st., Mrs. Alice M. Blanchard.
Heartsease, 135 Mt. Pleasant ave., Miss Blanche Huntington Stanley; Mrs. D. J. Rumbough.
Homestead, The, Eastern Point rd., Mr. and Mrs. George W. Woodbury.
House-on-the-Moors, The, Mr. and Mrs. William E. Atwood.
Ledge Cottage, Rocky Neck, Capt. and Mrs. Horace S. Bean.
Ledge House, Ledge rd., Mrs. Josiah C. Spalding.
Lowestoft, Dr. and Mrs. J. H. Knowles.
Lowthrorpe, Rocky Neck, The Misses Lathrop.
Moorings, The, Mrs. J. Murray Kay.
Morey Cottage, Grapevine Cove, Walter G. Morey.
Overlook, Eastern Point, Mr. and Mrs. Philip M. Tucker; Miss May Heath Noyes.
Penrhyn Hall, Mrs. Freeman B. Shedd.
Pontefract Cottage, Rev. Dr. and Mrs. Wm. Beach Olmstead.
Ramparts, The, Mrs. S. A. Raymond.
Rockhaven, Grape Vine rd., Mr. and Mrs. James A. Baker; Mrs. George W. P. Coates.
Rockholm, Grave Vine rd., Mr. and Mrs. John C. Stewart.
Rose Ledge, Ledge rd., Mr. and Mrs. Wm. H. Weiss: L. Edmund Klotz.

Name Location Occupied by

Sea Rocks, Grape Vine Cove, Mr. and Mrs. Jacob L. Loose.
Steerage, The, Ledge lane, Miss Mary E. Pearson.
Stoneacre, Mr. and Mrs. Frederick G. Hall.
Studio, The, Rocky Neck, Sumac lane, Miss Bertha E. Baxter.
Sunset Rock, Mr. and Mrs. Seth K. Ames.
Tanglewood, Eastern Point Boulevard, Mr. and Mrs. John Greenough.
Three Waters, Miss Edith Notman.
Villa Latomia, Mr. and Mrs. Eliot Wadsworth and Mrs. Russel T. Sullivan.
Warrington Villa, High Bush rd., Mrs. Florence L. Hudson.
Wawbeek, Grape Vine rd., Mr. and Mrs. Henry Plympton Spaulding.
White Cap, Grape Vine rd., Mrs. L. Allen Hobbs.
Windward, Grape Vine rd., Mr. and Mrs. Francis W. Rice.
Wychleigh Sands, The Misses Weeks.

BASS ROCKS

Apple Trees Cottage, The, Beach rd., Mr. and Mrs. Walter G. Resor.
Blue Spruces, Little Good Harbor rd., Mr. and Mrs. T. C. Powell.
Brown Boulders, Mrs. Calvin Anderson.
Bungalow, The, Bass Rocks rd., Mr. and Mrs. Arthur M. Cox.
Craigmoor, Miss Amelia Jarvie.
Edgemoor, Page st., Mrs. Frederick C. Stoepel.
Fairways, Way rd. and Page st., Mr. and Mrs. Edward C. Wilson.
Felsensprung, Mrs. Arthur M. Parker.
Grasmere, Bass ave. and Nautilus rd., Mr. and Mrs. Charles A. Layman.
Happy House, Page st., Mr. and Mrs. Howard Wicks Brown.
High Cliffe Lodge, Atlantic ave., Mr. and Mrs. Raymond L. Royce.
Highover House, Beach rd., Mr. and Mrs. Robert West Pogue.
High Popples, Atlantic ave., Mr. and Mrs. Edward S. Hyde.
Ledge Lodge, Brightside ave. and Decatur st., Mr. and Mrs. Joseph O. Proctor, Jr.
Mansion House, Beach rd. and Brightside ave., Mr. and Mrs. Max Lowell Talbot.
Mendell Cottage, Atlantic rd., Mrs. Ellis Mendell.
Moorcrest, off Haskell st., Mr. and Mrs. Frank Fullerton Brumbach.
On-a-Ledge, Page st., Mr. and Mrs. Sears B. Condit.

Name Location Occupied by

Redwood Cottage, Atlantic rd., Mr. and Mrs. Robert E. Collins.

Summer Stronghold, The, Way rd., Mr. and Mrs. Harold C. Strong.

Sunnyside, Mr. and Mrs. Bernard Kalker.

Swan Rock, near Atlantic ave., Mr. and Mrs. James Lyall Stuart; Mrs. Emily H. McKeen.

Tanglemoor, Little Good Harbor rd., Mr. and Mrs. Daniel Chauncey Brewer.

Tenth Tee Cottage, 17 High Popples rd., Mrs. B. T. Whipple.

Tragibigzanda, Mrs. Charles Scott, Jr.

Twin Light Manor, Atlantic rd., Mr. and Mrs. Alexander Bowler.

Under-the-Cliff, Atlantic ave., Mr. and Mrs. Thomas H. Mills; Miss Georgiana Dodge.

Waveorlea, Mr. and Mrs. Harold Palmer.

Windemere, Atlantic ave., Dr. and Mrs. Forster Smith.

Wyndgale, Mr. and Mrs. Allen B. Farmer.

Wynmere, Souther rd., E. Tucker Sayward.

Wyoming Cottage, Beach ave. and Decatur st., Mr. and Mrs. Edward B. Miles.

BRIER NECK

Braeside Lodge, Mr. and Mrs. Andrew Lumsden.

Cliff Terrace, Mr. and Mrs. Clifford B. Terry.

Cross Waves, Reginald Heber Smith.

Ivalege, Mr. and Mrs. Frederic H. Perry.

Marsh View Cottage, Mr. and Mrs. Charles E. Swinson.

Overlook Cottage, Brier Neck rd., Mr. and Mrs. Peter F. Kelly.

Ozone cottage, Salt Island rd., Mr. and Mrs. Albert B. Morgan.

Rockbound, Mr. and Mrs. William O. Rutherford.

Rocky Point, Mr. and Mrs. Albert K. Comins.

Thornfield, Rev. and Mrs. Charles L. Short.

Wyndcliff, cor. Salt Island rd. and Barberry Way, Mrs. Frank L. Morrison.

ROCKPORT

Allswell, 7 South st., Mr. and Mrs. Francis Howard.

Apple Croft, 1 South st., Mr. and Mrs. Francis Howe.

Boulder Bungalow, off Marmion Way, Miss Ann Tole.

Breezy Gables, off Marmion Way, Mr. and Mrs. Harry J. West.

Brier Patch, The, off Marmion Way, Dr. and Mrs. C. H. Thurber.

Name Location Occupied by

Bythesea Cottage, Marmion Way, Mr. and Mrs. Charles H. Dillaway.

Camborne Lodge, Land's End, Mr. and Mrs. J. Lyman Bogert.

Charlesgate, Marmion Way, Charles H. Cutting.

Cliff Hall, Paradise Cliff, J. F. Reynolds

Cloverdale, Straitsmouth Way, Mr. and Mrs. Harry W. Dunshee.

Crow's Nest. Bearskin Neck, Mr. and Mrs. Galen Parrett.

Eden Hall, Eden rd., Mrs. Henry A. Knowles.

Elmador Cottage, Eden rd., Mr. and Mrs. George H. Robinson.

Fairlot, South st., Mr. and Mrs. C. A. Peters.

Felsenheim, 30 Marmion Way, Miss Helen Graham Moseley.

Foamy Ledge, Eden rd., Mr. and Mrs. L. P. Kaufman.

Frazier Cottage, Headlands, Mr. and Mrs. Daniel W. Frazier

Granite Lodge, Norwood ave., Mrs. William E. Daniels.

Graystones, Marmion Way, Mr. and Mrs. William H. Wentworth.

Haven, The, Bearskin Neck, Mr. and Mrs. Tom P. Barnett.

Helencroft, York ave., Mr. and Mrs. Fred L. Morgan.

High Rock, Marmion Way, Mr. and Mrs. Horace Tarr.

Hollis, The, Marmion Way, Mr. and Mrs. Benjamin C. Cram.

Idlewild, Marmion Way, Mr. and Mrs. Wm. J. Hobbs.

Lawriston-by-the-Sea, Land's End, Mrs. Stanley Owen Sabel.

Ledge, The, Straitsmouth and Marmion Ways, Miss Margaret Wrisley.

Ledges, The, Eden rd., Mrs. C. A. Locke.

Lobster Pot, The, Bearskin Neck, Miss Anna L. Frost; Miss Emily McClure.

Mira Mar, Land's End, Mrs. C. B. Hall.

Miramar, Marmion Way, Mr. and Mrs. George R. Kelly.

Old Trawler Studio, 25 Atlantic ave., Harry Leith-Ross.

Overock, King st., Miss Helen C. Chamberlain.

Pineledge, Land's End, Mr. and Mrs. George F. Babbitt.

Pine Tree Cottage, Land's End, Mrs. H. Adelaide Hovey.

Rockend, Land's End, Mr. and Mrs. Joseph R. Worcester.

Rocklawn, Land's End, Mr. and Mrs. William R. Arey.

Name Location Occupied by

Rocks, The, Marmion Way, Mr. and Mrs. Erving Morse.
Rose Villa, Marmion Way, Mr. and Mrs. Henry N. Chandler.
St. Anthony's Land's End, Mrs. L. Addy Kinney.
Salt Air Bungalow, Lester G. Hornby.
Sandpiper, The, Headlands, Mr. and Mrs. Frederic M. Haynes.
Sea Crest, Mr. and Mrs. Winthrop C. Norris.
Seawinds, Norwood ave., Mr. and Mrs. Robert Clayton Heebner.
Shore Acres, Land's End, Mr. and Mrs. Charles W. Small.
Spain Cottage, Headlands, Mr. and Mrs. Herman T. Spain.
Stonedge, Cove Hill lane, Rev. and Mrs. Raymond Calkins.
Sundial Studio, 11 Hale st., Mr. and Mrs. Hal Ross Perrigard.
Trigony Bow, Land's End, Frank Dexter Cheney.
Trigony Bow Lodge, Land's End, Mrs. M. T. Hinkley.
We-Need-a-Rest, Marmion Way, Mr. and Mrs. George E. Cameron.
Widcome-by-the-Sea, Land's End, Mrs. Frances Smith Routledge.
Windywalls, Land's End, Mrs. Grace Berwick Hall.

PIGEON COVE

Briarbrae, 5 Phillips ave., Mrs. Arthur Howe Pingree.
Cedar Cottage, Linwood ave., Judson B. Witherby.
Dells, The, 27 Granite st., Mr. and Mrs. George G. Lincoln.
Hillside Cottage, Point du Chêne ave., Mr. and Mrs. Charles R. Lamb.
Keewaydin, Point du Chêne ave., Mr. and Mrs. Arthur Williams Neill.
Linwood, The, Point du Chêne ave., Mr. and Mrs. Clarence H. Nelson.
Meadowcliff, Phillips ave., Prof. and Mrs. C. F. Stube.
Monaltrie, 54 Phillips ave., Mrs. A. G. Clerk.
Morgan Cottage, 18 Breakwater ave., Charles N. Morgan.
Rockledge, Gale ave., Mr. and Mrs. Clement L. Gazzam.
Sans Souci, Long Branch and Vine sts., Mrs. Victor L. DaPrato.
Simpson Villa, Long Branch ave., Mr. and Mrs. William K. Simpson.
Whispering Pines, The, Phillips ave., Mr. and Mrs. Fred P. Heydrick.

Name Location Occupied by

Ye Pine Grove Cottage, Point du Chêne ave., Mrs. Frank E. Cutter.

LANESVILLE

Folly, The, Folley Cove, Prof. and Mrs. William Dana Hoyt.
Seacroft, Folly Cove, Edwin S. Clymer.
Thickets, The, Folly Cove., Miss Gabrielle DeV. Clements.
Twin Oakes, 2 Hickory st., Mr. and Mrs. Edgar R. Breed.

ANNISQUAM

Appletrees, Mr. and Mrs. Eugene L. Howlett.
Barnacle, The, River rd., Miss Nancy Flagg.
Barberry Bush Cottage, Mr. and Mrs. W. L. Watts.
Barberrie Heights, Washington st., Mr. and Mrs. J. Rush Green.
Bayberry Ledge, Prof. and Mrs. Frederick Bradley.
Bayside Cottage, Nashua ave., Mr. and Mrs. Albert K. Huckins.
Beulahvilla, Nashua ave., Mr. and Mrs. Frank L. Sargent.
Boulder Cottage, Adams Hill rd., Mrs. Louise M. Stone.
Casements, The, Arlington st., Rev. and Mrs. Eugene Rodman Shippen.
Cherrycroft, Adams Hill, Mr. and Mrs. J. P. Bartlett.
Cherry Knoll, Diamond Cove, Mr. and Mrs. Willard H. Fobes.
Edgehill, Mr. and Mrs. Wm. H. Pear.
Hermitage, The, Mr. and Mrs. Oliver E. Williams.
High Elm, 12 Arlington st., Rev. and Mrs. Davis Wasgatt Clark.
Hillcrest, Sunset Hill, Mr. and Mrs. Joseph A. Reddy.
Hillside, Norwood Heights, Mr. and Mrs. Samuel Usher.
Homestead The, Mr. and Mrs. Henry Endicott, Jr.
Idlewild Cottage, The, 4 River rd., Mr. and Mrs. Bradbury Huff.
Knoll Cottage, 662 Washington st., Mr. and Mrs. George D. Mason.
Ledges, The, Norwood Heights, Dr. and Mrs. John W. Achorn.
Linscott Pastures, Mrs. Whitman Ware.
Little Gray House, The. Hermit Ledge, Mr. and Mrs. Henry H. Bowman.
Locust Cottage, Charles Pearce White.

Name Location Occupied by

Maxwellton, Norwood Heights, Mr. and Mrs. Humphrey Birge.
Overlook Cottage, Mr. and Mrs. Ralph T. Hale.
Paint Box, The, Cambridge ave., Miss L. S. W. Perkins.
Pines, The. Mrs. L. R. Carter.
Pine Dell, Mr. and Mrs. Carl J. Nordell.
Pulcifer, 31 Leonard st., Mr. and Mrs. George L. Huntress, Jr.
Quayius, The, Hermit's Ledge, Mrs. J. Bertram Williams.
Rockholm, Mr. and Mrs. Louis T. Harkins.
Rockholm Cottage, Mr. and Mrs. H. Sherburne Wiggin.
Rockledge, Diamond Cove, Mr. and Mrs. Daniel H. Woodbury.
Rocknest, Adams rd., Frank R. Shepard.
Sea Foam Cottage, rear 664 Washington st., Mr. and Mrs. G. W. Cobb.
Selkirk Ledge, Mrs. J. D. Hubbard.
Seven Acres, Mrs. Alpheus Hyatt.
Sheeprocks, Adams Hill, Mr. and Mrs. Henry A. Wise Wood.
Shore View, Diamond Cove, Mr. and Mrs. Wilbur A. Truax.
Spruce Cottage, River rd., Mr. and Mrs. George I. Aldrick.
Stone-Ridge, Norwood Heights, Mr. and Mrs. O. Atherton Shepard.
Sumac, The, 664 Washington st., Mr. and Mrs. Samuel Mason.
Sunset Hill Farm, Mr. and Mrs. Eliott C. Rogers.
Terrace Cottage, Adams Hill, Mr. and Mrs. Walter O. Adams.
Tides, The, 15 River rd., Mr. and Mrs. Eugene W. Denton.
Thumb Box, Prosper L. Senat.
Village Shop, The, Charles H. Piper.
Vistaview, Adams Hill, Miss Charlotte Kent.
Wander-in, Mrs. Marion P. Higgins.
Wigwam, The, Norwood Heights, Mr. and Mrs. James Guiler.
Willow Cottage, Cambridge ave., Mr. and Mrs. George C. Andrew.
Ye Old Tavern Tea Room, Leonard st, cor. River rd., Mrs. J. Lewis Publicover.

WHEELER'S POINT — RIVER VIEW
WOLF HILL — RIVERDALE
FERRY HILL — THURSTON'S POINT

Chapman House, Mr. and Mrs. Alfred B. Chapman.
Cliff View Cottage, Mr. and Mrs. Roswell H. Houghton.
Colonial Cottage, Mr. and Mrs. James S. Smith.

Name Location Occupied by

Columbia, Mr. and Mrs. Edward E. MacLeod.
Cove Acre, Mr. and Mrs. Charles T. Heberle.
Forglen, The, Mr. and Mrs. Albert C. Michie.
Green Gables, Riverview, Mr. and Mrs. Howard F. Smith.
Immokalee, 133 Wheeler st., Mr. and Mrs. R. N. Burnes.
Lilacs, The, Mr. and Mrs. Fred S. Thompson.
Naomi, 127 Wheeler st., Mr. and Mrs. Reuben T. Williamson.
Rosemer, Mr. and Mrs. Thomas S. Gorton.
Sans Souci, Wheeler st., Mr. and Mrs. Harold N. Burnham
Shadow Lane, Miss Blanche L. Maquarrie.
Suncliffe, Mr. and Mrs. W. B. Trear.
Sunset, The, Mr. and Mrs. Herbert L. Hill.
Thistle Dhue, Dr. and Mrs. Nelson C. Davis.
Villa, The, Shore Hill rd., Mr. and Mrs. Frank Cronin.
Wammigan, Mr. and Mrs. H. Bert Knowles.
West View, Wheeler st., Mr. and Mrs. Geo. B. Grover.
Whytemere, W. R. Whittemore.

ESSEX

Edge Water, Conomo Point, Mr. and Mrs. Chester P. Jones.
Lone Tree, Mr. and Mrs. William T. Gamage.
Ox Pasture, The, Mr. and Mrs. Langdon Warner.
Petunia, Glow, Conomo Point, Mr. and Mrs. Edwin G. Andrews.
Rocky Hill Farm, Apple st., Mr. and Mrs. Samuel Dennis Warren.
Villa Palmyra, Chebacco Lake, William Anagnosti.

IPSWICH, NEWBURYPORT

Applefield, Waldingfield rd., Mr. and Mrs. Leverett S. Tuckerman; Mrs. C. S. Tuckerman.
Appleton Farms, Mr. and Mrs. Francis R. Appleton.
Briar Hill, Appleton Farms, Chalmers Wood.
Brooksfield, Topsfield rd., Mr. and Mrs. George L. De Blois.
Candle Wood Farm, Heartbreak rd., Mr. and Mrs. Albert C. Burrage, Jr.
Castle Hill, Mr. and Mrs. R. T. Crane, Jr.
Chailey, Newburyport, Dr. and Mrs. George O. Clark.
Cottonfield, Rev. and Mrs. Roland Cotton Smith.
Curzon's Mill, Newburyport, Mr. and Mrs John P. Marquand.

Name Location Occupied by

Goldfish, The, Newburyport, Sawyer's Hill, Mrs. Laura Coombs Hills.
Greenwood Farm, Mr. and Mrs. Robert G. Dodge.
Greystone, Labor-in-Vain rd., Mr. and Mrs. Richard Sears.
Highmead, fr. Numan place, Mrs. Grace A. T. Davidson.
Holiday Hill, Mill rd., Mr. and Mrs. John S. Parker.
Indian Ridge, Argilla rd., Mrs. Francis B. Harrington.
Island Hill Farm, Argilla rd., Mr. and Mrs. J. Robertson Duff.
Little Sagamore Hill, Argilla rd., Dr. and Mrs. J. Dillinger Barney.
Llandyng, The, 60 East st., Mr. and Mrs. Ward Moulton Tenney.
Long Hill House, Rowley, Mr. and Mrs. Arthur Wolsey Ewell.
Maudsleigh, Newburyport, Mr. and Mrs. Frederick S. Moseley.
Meadow View, County rd., Mr. and Mrs. Frank H. Richardson.
Merryfield, Fruit st., Maj. and Mrs. Jere Campbell.
Merula Farm, Argilla rd., Dr. and Mrs. Charles W. Townsend.
Monstone Farm, East st., Mr. and Mrs. Isaac Rand Thomas.
Mostly Hall, Fellows rd., Mr. and Mrs. James Howe Proctor.
Northgate Farm, Essex rd., Mr. and Mrs. Charles Morgan Wood.
Redledge, Labor-in-Vain rd., Mr. and Mrs. Armistead K. Baylor.
Ring's Island, Argilla rd., Dr. and Mrs. Robert B. Osgood.
Riverbank, Turkey Shore rd., Mr. and Mrs. Robert S. Kimball.
River Bend Farm, County rd., Mr. and Mrs. George E. Barnard.
Strawberry Hill, Argilla rd., Mrs. Joseph Lord.
Sunswick, Waldingfield rd., Mrs. Bayard Tuckerman.
Thatchbanks, Argilla rd., Mr. and Mrs. Augustus N. Rantoul.
Thimbles, The, Newmarch rd., Mrs. Edwin H. Mower.
Turner Hill Farm, Mr. and Mrs. Charles G. Rice.
Upwey, Argilla rd., Mr. and Mrs. Charles Sprague.
Warners, Appleton Farms, Major James W. Appleton.
Windmill Hill Farm, Mr. and Mrs. Wilson Shannon Dunn.

Name Location Occupied by

Ye Olde Burnham House, Mrs. Martha Lucy Murray.

HAMILTON

Ashleigh, Main st., Mrs. John G. Walker.
Ashleigh Cottage, Main st., Dr. and Mrs. John Jenks Thomas.
Band Box, The, Walnut st., Mr. and Mrs. Henry O. Phippen.
Birdwood, Main st., Wilbur H. Davis.
Borderland Farm, Willowdale rd., Mr. and Mrs. Frederick J. Alley.
Brookfield. Mr. and Mrs. John B. Moulton.
Brackenside, Mr. and Mrs. Hugo Richards Johnstone.
Cobweb House, Bridge st., Mr. and Mrs. W. Galbraithe Mitchell.
Four Corners, Mr. and Mrs. George Snell Mandell.
Foxcroft, Hopkins st., Mr. and Mrs. Walter H. Seavey.
Green Court, River rd., Henry C. Perkins.
Green Meadows, Topsfield rd., Mr. and Mrs. George Burroughs.
Groton House, Highland and Winter sts., Mr. and Mrs. Frederic Winthrop.
Hamlet, The, Main st., Mr. and Mrs. Albert R. Merrill.
Headquarters, Brown's Hill, Mr. and Mrs. Jacob C. R. Peabody.
Homewood, Mr. and Mrs. Rodolphe L. Agassiz.
Juniper Ridge, Hamilton Four Corners, Mr. and Mrs. Charles F. Ayer.
Locusts, The, Mr. and Mrs. Houston A. Thomas.
Lone Tree Farm, Mr. and Mrs. William Stuart Forbes.
Longmeadow, Mr. and Mrs. George von L. Meyer, Jr.
Meadowside, Main st., Mr. and Mrs. Leonard D. Ahl.
Millstones, Highland st., Mr. and Mrs. Irwin Spear.
Old Brown House, Main st., Mr. and Mrs. Thomas E. P. Rice.
Red Top Farm, Main st., Mr. and Mrs. Jonathan Brown, Jr.
Rockmaple, Mrs. George von L. Meyer.
Rockwood Farm, Essex st., Mr. and Mrs. Frank Herne.
Sagamore Farm, Maj. Gen. and Mrs. Clarence Chas. Williams.
Savin Farm, Mr. and Mrs. Bayard Tuckerman, Jr.
Vonmere, Gardner st., Mr. and Mrs. George C. Vaughan.

WENHAM

Name Location Occupied by

Birch Hill, Mr. and Mrs. Frank P. Mitchell.
Brookby Farm, Mr. and Mrs. E. B. Cole.
Cedar Acres, Cedar st., Mr. and Mrs. B. Hammond Tracy.
Cedar Crest, Cherry st., Mrs. William H. Hoyt.
Cranleigh, Grape Vine rd., Mrs. William G. Sharp.
Cotshabbie, Mrs. Charles Thorndike Parker.
Craigston, Dodge row, Theodore C. Hollander.
Fairfield, Mrs. Wolcott Howe Johnson, est., Mr. and Mrs. Randolph F. Tucker.
Fairfield Farm, Mr. and Mrs. George F. B. Johnson.
Fairfields, Main and Cherry sts., Miss Esther G. Cushing.
Fairfields, Monument and Main sts., Mr. and Mrs. J. Porter Brown.
Larches, The, Mr. and Mrs. Henry P. Kelly.
Oberlynn, Mrs. B. W. Currier's house, Mr. and Mrs. Harold D. Walker.
Oberlynn Lodge, Cherry st., Mrs. B. W. Currier.
Old Farm, Maple st., Mr. and Mrs. Alanson L. Daniels.
Overlook, Lord's Hill, Mrs. John A. Burnham.
Sunnyfields, Mr. and Mrs. Randolph B. Dodge.
Sunset Hill, Mr. and Mrs. Benton Brad-
Windy Knob, Dr. and Mrs. John C. Phillips. shaw.

TOPSFIELD

Alderbrook, Cross st., Mr. and Mrs. Stephen W. Phillips.
Boxfields, Mr. and Mrs. Robert Livermore.
Barberry Hill Farm, Asbury st., Mr. and Mrs. Charles Wilston Taintor.
Braeside High st., Willian Agge.

Name Location Occupied by

Breezy Knoll, River rd., Dr. and Mrs. William Elihu Baxter.
Brook Trail Farm, Haverhill st., Mrs. Johnson L. Walker.
Cedar Hill, Hill st., Mr. and Mrs. Richard Wheatland.
Elmcop, Salem st., Mr. and Mrs. Franklin Balch.
Garrett, The, River rd., Miss Grace T. Blanchard.
Gravelly Brook Farm, Mr. and Mrs. John S. Lawrence.
High Rock, Washington st., Dr. and Mrs. Harry W. Perkins.
Innisfree, River rd., Miss Margaret Cummings.
Journeys End, Mr. and Mrs. Frank A. Manny.
Lone Pine Cottage, South Main st., Mr. and Mrs. Charles R. Wait.
Locusts, The, River rd., Mr. and Mrs. Frank L. Smith.
Meredith Farm, Mr. and Mrs. Edward Wigglesworth.
Nahiman, Salem rd., Hon. and Mrs. Arthur H. Wellman.
Pinelands, Bertram Gould; Miss Miriam Gould.
Pingree Farm, The, Salem st., David Pingree.
Uppercross, Asbury st.. Mr. and Mrs. Henry N. Berry.
White Commons, Main st., Mrs. William Emery.
Willow Dale, Asbury st., Bradley W. Palmer.
Windridge, Wenham rd., Mr. and Mrs. Sargent A. Wellman.
Witch Hill, Boston st., Mr. and Mrs. Thomas W. Peirce.
Valley Brooke, Mr. and Mrs. Isaac Howe Sawyer.
Valley Farm, High st., Mrs. Benjamin Hodges.

ADDENDA

MARBLEHEAD NECK

Daniels, Mrs. William E.
Marblehead Neck, The Sea Gull.
w. r. New York. (Mrs. Daniels was Enola E. Hall.)

Evatt, Mr. and Mrs. Walter M.
Marblehead Neck, Harbor ave., "Des Monte." Phone: Mbhd. 0190.
w. r. Brookline, 345 Buckminster rd.
Children: Marjorie F., 12 yrs.; Jean, 5 yrs.

Evatt, Miss Catherine M.
With Mr. and Mrs. Walter M. Evatt (daughter), Marblehead Neck.

Evatt, Miss Emily D.
With Mr. and Mrs. Walter M. Evatt (daughter), Marblehead Neck.

Hollander, Alva M.
With Mr. and Mrs. Edgar M. Wrightington, Marblehead Neck.
w. r. Brookline, 16 Monmouth ct.

Read, Mrs. Elizabeth M.
With Mr. and Mrs. A. H. S. Read, Marblehead Neck.

Read, Harry A. S., Jr.
With Mr. and Mrs. H. A. S. Read (son), Marblehead Neck.

MANCHESTER

Morss, Mr. and Mrs. Everett
Manchester.
w. r. Boston, 115 Commonwealth ave. (Mrs. Morss was Ethel Reed.)
(Traveling this summer.)

Fiske, Mr. and Mrs. Gardiner H.
Manchester, Tower house, Cobb ave. Phone: Man. 757.
w. r. Boston, 206 Beacon st. (Mrs. Fiske was Constance Morss.)

Sherrill, Mrs. M. K. and family
Manchester, Coolidge Point (Magnolia P. O.) Aspinwall cottage.
w. r. Boston, 112 Marlboro st.

BASS ROCKS

Gaylord, Mr. and Mrs. Harry H.
Bass Rocks, MacLennan cottage.

CORRECTIONS

SWAMPSCOTT

Tedesco Country Club
Swampscott. Illustration on page 58 should be credited to Shaw Photo. Service.

BEACH BLUFF

Crocker, Mr. and Mrs. Ralph
Beach Bluff, Bellevue rd. Phone: Lynn 4404-R.
b. a. Boston, 92 State st., F. N. Pray Coal Co.; Treas.; Lynn Coal Co.; Pres. (Mrs. Crocker was Mildred Brockaw.)
Child: Denton Winslow, 5 yrs.

CLIFTON AND DEVEREUX

Kauffman, Mr. and Mrs. Cyrus S.
Devereux, Phillips st., Miss McLeod's cottage.
w. r. Boston, 63 West Cedar st.
b. a. 375 Broadway.
Child: Nancy. 2½ yrs.
(Abroad, July and August.)

MARBLEHEAD

Blanchard, Mr. and Mrs. H. W.
Marblehead, Fort Glover, "Onaledge." (Miss Marjory Blanchard is now Mrs. Herbert E. Harwood, see page 111 for full listing. Wells Blanchard is spending the summer in Rockport, see page 297.)

MARBLEHEAD NECK

Andres, Frederic W., Jr.
With Mr. and Mrs. Frederick W. Andres (son), Marblehead Neck.
w. r. Exeter, N. H., Phillips Academy.

Andres, Miss Martha Maria B.
With Mr. and Mrs. Frederick M. Andres (daughter), Marblehead Neck.
w. r. Brookline, Choate school.

Clapp, Mr. and Mrs. Lowell T.
Marblehead Neck, Follett st., "Surf Rocks." Phone: Mbhd. 712-W.
w. r. Brookline, 59 Evans rd.
b. a. Boston; Otis Clapp & Son, Inc.; Mfg. Pharmacists; Treas.

Clapp, Miss Ethel
With Mr. and Mrs. Lowell T. Clapp (daughter), Marblehead Neck.

Clapp, Miss Madeleine
With Mr. and Mrs. Lowell T. Clapp (daughter), Marblehead Neck.

Hollander, Alva L.
With Mr. and Mrs. Edgar N. Wrightington, Marblehead Neck; not at Hotel Rock-mere, Marblehead.

Lapham, Mrs. Henry G.
Marblehead Neck, Ocean ave. Phone: Mbhd. 1010.
w. r. Brookline, 514 Warren st.

Lapham, Raymond
With Mrs. Henry G. Lapham, Marblehead Neck.

PRIDE'S CROSSING

Means, Mr. and Mrs. William Gordon
Pride's Crossing.
(See page 160, by error printed as Mr. and Mrs. William Gordon Mears.)

Sargent, Mrs. Lucius Manlius
Pride's Crossing, "Sargent House." (Deceased.)

ROCKPORT

Seaver, Mr. and Mrs. Edward E.
With Mr. and Mrs. Ralph H. Willard, Rockport.
w. r. New York.

Willard, Mr. and Mrs. Ralph H.
Rockport, Headlands, Allen st.
w. r. Belmont; Clifton Extension.
b. a. Boston, 179 Summer st.; Ham, Willard and Taylor; Lawyers; Member of firm.
Children: Martha L., 10 yrs.; Ralph H., Jr., 7 yrs.; Ruth S., 6 yrs.

Eagle Head at Manchester is one of the spots of the North Shore which everyone wishes to see. Rising from the sea at one end of Singing Beach, it is at once beautiful and inspiring

The HOOVER

It BEATS..... as it Sweeps as it Cleans

There's an air of immaculate cleanliness in the Hoover-cleaned home.

We'll gladly clean one of your rugs *free* — then you'll understand. When may we have that pleasure?

Easy Payments

LYNN GAS & ELECTRIC Co

NAHANT

Nahant has a population of 1200, and is reached by electrics from B. & M. station, Lynn. Round trip fare 25 cents.

HOTELS: Tudor, Edgehill.

BOARDING HOUSES: Rockledge, Whitney Homestead.

CHURCHES: Congregational, Episcopal, St. Thomas' Roman Catholic, Unitarian.

SELECTMEN: John A. Blanchard, Leo Delano, Harry C. Wilson.

EXPRESS COMPANIES: Johnson's Express, Lynn & Nahant Auto Express, Kibbey's Express, Robertson's Express.

POST OFFICE: Miss Mary T. Cusick, postmistress.
Office Open: 6 a. m. to 6.30 p. m. Sundays: 11.30 to 12.30.
Mails Arrive: 8.15, 10.15 a. m.; 2, 6.40 p. m. 10.45 a. m. Sunday.
Mails Close. 7.05, 9 a. m.; 12.20, 5.30 p. m. 5.45 p. m. Sunday.

For information received too late to be inserted in its proper place in the towns, consult Addenda in the front section of book.

Aldrich, Mr. and Mrs. John
Nahant, 209 Nahant rd.
b. a. Boston; Attorney-at-Law. (Mrs. Aldrich was Mary French Smith.)

Aldrich, John Aylesworth
With Mr. and Mrs. John Aldrich (son), Nahant

Allen, Dr. and Mrs. Freeman
Nahant, 74 Summer st. Phone: Nah. 360.
w. r. Boston, 200 Beacon st.; Physician; specialist in anesthetics. (Mrs. Allen was Mary Ethel Gibson.)
Child: Henry Freeman, 7 yrs.

Amory, Mr. and Mrs Harold
Nahant, Highland st., Doane cottage. Phone: Nah. 181-M.
w. r. Boston, 10 Gloucester st. (Mrs. Amory was Amey Peters.)

Amory, Mr. and Mrs. Robert
Nahant, High and Prospect sts.
w. r. Readville, Brush Hill rd.
b. a. 48 Franklin st. (Mrs. Amory was Leonore Cobb.)
Children: Robert, Jr., 9 yrs.; Cleveland, 7 yrs.; Leonore, 2 yrs.

Bacon, Mr. and Mrs. Louis
Nahant, Nahant rd. and Ocean st., "Overlook."
w. r. Boston, 101 Chestnut st.
b. a. 111 Devonshire st.; Blake Bros. & Co.; Stock and Note Brokers. (Mrs. Bacon was Mary R. Southerland, daughter of Rear Admiral and Mrs. W. H. H. Southerland.)

Bangs, Mr. and Mrs. Francis R.
Nahant, Anderson cottage, 29 Swallows' Cave road.
w. r. Boston, 190 Marlboro st.
b. a. 19 Tremont st.; Williams & Bangs; Real Estate. (Mrs. Bangs was Anna Anderson.)
Children: Harriet, 15 yrs.; David 12 yrs.

Bangs, Edward
With Mr. and Mrs. Francis R. Bangs, (son), Nahant.

Bangs, James
With Mr. and Mrs. Francis R. Bangs (son), Nahant.

Baylies, Mr. and Mrs. Walter C.
Nahant, Nahant road, Upham estate.
w. r. Boston, 5 Commonwealth ave.
b. a. 48 Franklin st.; Amory, Browne & Co.; Dry Goods commission house; member of firm. (Mrs. Baylies was Charlotte Upham.)
(Not here this season.)

Baylies, Miss Charlotte
With Mr. and Mrs. Walter C. Baylies (daughter), Nahant.
(Not here this season.)

Beal, Mrs. L. D.
Nahant, Nahant road, "Lawncliff."
w. r. Boston, 144 Mt. Vernon st. (Mrs. Beal was Lillian S. Darrow.)

Beal, James Holland
With Mrs. L. D. Beal (son), Nahant.

Beal, Willis P.
With Mrs. L. D. Beal (son), Nahant.

Beals, Mr. and Mrs. Edward Mauran
Nahant, Summer st., Apthorpe cottage.
w. r. Boston, 125 Newbury st. (Mrs. Beals was Bertha W. Thomas.)

Beals, E. Mauran, Jr.
With Mr. and Mrs. Edward M. Beals (son), Nahant. Harvard student.

Beals, Miss Madeline T.
With Mr. and Mrs. Edward M. Beals (daughter), Nahant.

Bergman, Mr. and Mrs. Sven R.
Nahant, 71 Willow rd., near Ocean st., Phillips cottage.
b. a. Lynn, General Electric Co.; Consulting Engineer. (Mrs. Bergman was Harriet Atherton Bubier.)

Billings, Mr. and Mrs. Kenneth S.
Nahant, off Pleasant st., Cary cottage.
w. r. Readville.

Binney, Dr. and Mrs. George H.
Nahant, Nahant rd., "Haven House." Phone: Nahant 15.
w. r. Boston, 6 Commonwealth ave. (Mrs. Binney was Susan J. Appleton.)
b. a. 45 Bay State rd. Physician.
Children: Georgette Appleton, 10 yrs.; Susan Jeannette, 9 yrs.; Esther Hayward, 8 yrs.; William Appleton, 7 yrs.; Robert Hayward, 4 yrs.; Marshall Warren, 3 yrs.

Blanchard, Mr. and Mrs. Archibald
Nahant, Summer st.
w. r. Boston, 204 Commonwealth ave. Phone: Nah. 17.
b. a. 15 Congress st.; W. O. Gay & Co.; Note Brokers; Partner. (Mrs. Blanchard was Elinor Whitney.)
Children: John Adams, 2d, 15 yrs.; Hope, 7 yrs.

Blanchard, Miss Rosamond
With Mr. and Mrs. Archibald Blanchard (daughter), Nahant.

Blanchard, Harold
Nahant, Ocean st., "Piney Knob."
w. r. Boston, 925 Boylston st.

Blanchard, John Adams
Nahant, Ocean st., "Piney Knob."
w. r. Boston, 925 Boylston st.

Boardman, Mr. and Mrs. Edwin A.
Nahant, "Edgehill."
w. r. Boston, 636 Beacon st.
b. a. 140 Oliver st., Patterson, Wylde & Windeler; Insurance; Partner. (Mrs. Boardman was Elvira Bartlett.)
Child: Elvira, 15 yrs.

Boardman, Miss Isabel
With Mr. and Mrs. Edwin A. Boardman, Nahant.

Bosson, Judge and Mrs. Albert D.
Nahant, Cary and Pleasant sts., former Louis Agassiz house.
w. r. Boston, 27 Hereford st. (Mrs. Bosson was Alice Campbell.)

Bradlee, Frederick W.
Nahant, Swallows' Cave rd.
w. r. Boston, 107 Beacon st.

Brooks, Mr. and Mrs. Frederick
Nahant, Edgehill
w. r. Boston, 136 Beacon st.

Browning, Miss Clara
With Mr. and Mrs. Arthur Perry (niece), Nahant.

Bruce, Mr. and Mrs. Frank E.
Nahant, 56 Valley road.
b. a. Lynn, 134 Market st.; Nat'l City Bank of Lynn; Vice Pres. (Mrs. Bruce was Carrie E. Alley.)

Bruce, Mr. and Mrs. Everett H.
With Mr. and Mrs. Frank E. Bruce, Nahant.
w. r. Hartford, Conn., 171 Washington st.; Mechanical Engineer. (Mrs. Bruce was Hazel Bond.)

Bruce, Mr. and Mrs. Herbert P.
Nahant, 98 Willow road. Phone: Nah. 389-R.
b. a. Boston, 18 Oliver st.; New England Ins. Exchange; Fire Insurance Rating; Asst. Eng. in charge. (Mrs. Bruce was L. Madeleine Bartlett.)
Child: Bettina Evelyn, 8 yrs.

Catto, Mrs. William
Nahant, Willow rd., Hotel Tudor. Phone: Nah. 8207.
w. r. Washington, D. C., Iowa Circle; The Logan Hotel.

Clark, Mr. and Mrs. Francis Haven
Nahant, Swallows' Cave rd., Guild cottage.
w. r. Boston, 31 Hereford st.
b. a. Boston, 53 State st. (Mrs. Clark was Frances Sturgis.)
Children: Anne Lindsay, 7 yrs.; Sally Poor, 4 yrs.

Clayton, Mr. and Mrs. Eric
With Mr. and Mrs. John Aldrich, Nahant. (Mrs. Clayton was Mary French Aldrich.)

Coleman, Mrs. Henry
Nahant, 362 Nahant rd., "Grey House."
w. r. Cambridge, 127 Mt. Auburn st.

Cowling, Mrs. A. M.
Nahant, Marginal rd.
w. r. Boston, 114 Fenway

Curry, Martin
Nahant, Apple lane, former Ely estate

Curtis, Mrs. Edwin Upton
Nahant, 300 Nahant rd., Shaughnessy cottage.
w. r. Boston, 131 Bay State road. (Mrs. Curtis was Margaret M. Waterman.)

Curtis, Miss Margaret
With Mrs. Edwin U. Curtis (daughter), Nahant.

Curtis, Miss Penelope
With Mrs. Edwin U. Curtis (daughter), Nahant.

Curtis, Mrs. Horatio G.
Nahant, Pleasant st. Phone: Nah. 83.
w. r. Boston, 179 Marlboro st.
(Mrs. Curtis was Annie N. Winthrop.)

Curtis, Laurence
Nahant, 10 Vernon st. Phone: Nah. 273.
w. r. Boston, 197 Marlboro st.
b. a. 19 Congress st.; Jackson & Curtis; Bankers.

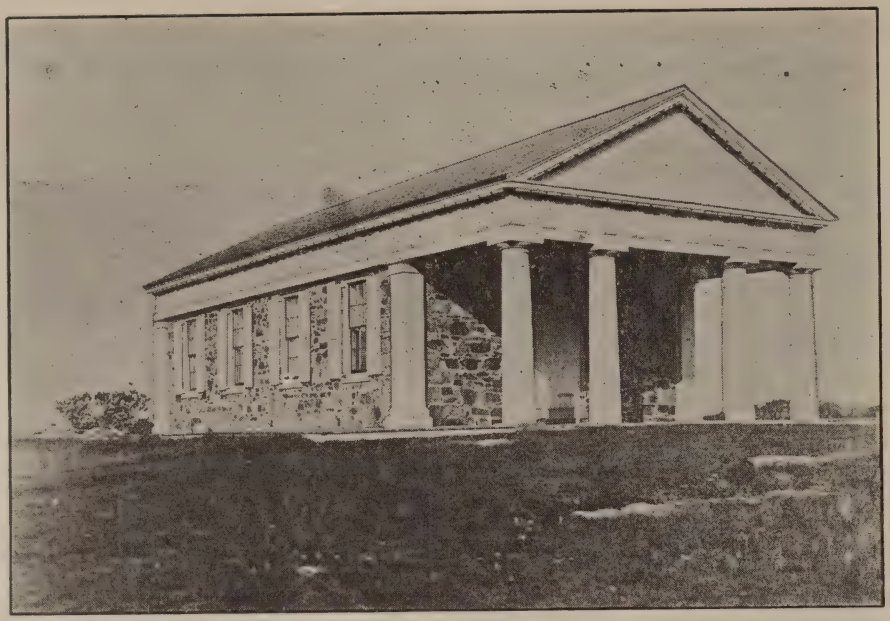

One of Nahant's oldest buildings, now used as a billiard room on the Henry Cabot Lodge estate

Office Hours 9 to 4

TELEPHONE BACK BAY 7626
connecting all departments

MISS INA M. D. LIDDELL

Domestic Bureau

29 Newbury Street, - Boston, Mass.

Governesses	Managing House Keepers
Cooks	Butlers
Parlor Maids	Chefs
Chamber Maids	Inside Men
General Maids	Farmers
Lady's Maids	Chauffeurs
Laundresses	Coachmen
Nurses	Outside Men
Waitresses	Day Workers

Accommodating Cooks
and
Accommodating Waitresses
for
Luncheon and Dinner Parties

Our Policy is to please you and give you better service than you can get anywhere else

Our clerks pay especial attention to customers. Our goods are the best obtainable for the money. Our assortment is as complete as possible.

Our prescription staff is composed of three registered men, who give special care and service to prescriptions.

Our Fountain has a reputation for serving the best sodas. This reputation we use every effort to maintain.

YOURS FOR QUALITY AND SERVICE

HEBBARD DRUG CO. INC

PRESCRIPTION PHARMACISTS
119 BROAD STREET CORNER OF BLIGH ST LYNN, MASS.
OLDEST DRUG STORE ON NORTH SHORE
W.H.HEBBARD-REG. PHARM. MANAGER

Curtis, Mr. and Mrs. Louis
Nahant, 24 Cliff st. Phone: Nah. 68.
w. r. Boston, 464 Beacon st.
b. a. 60 State st.; Brown Bros. & Co.; Bankers. (Mrs. Curtis was Fanny L. Richardson.)

Curtis, Laurence, 2d
With Mr. and Mrs. Louis Curtis (son), Nahant.

Curtis, Mr. and Mrs. Louis, Jr.
Nahant, Apple lane, Charlotte Guild cottage.
w. r. Boston, 464 Beacon st.
b. a. 60 State st. (Mrs. Curtis was Mary Sloan Colt.)

Curtis, Mr. and Mrs. Thomas P.
Nahant, Swallows' Cave rd., "Pelton Claire."
w. r. Boston, 447 Beacon st.
b. a. 112 Water st.; Lord Electric Co.; Electrical Engineers; Treas. (Mrs. Curtis was Frances Kellogg Small.)

Cusick, Elizabeth A.
Nahant, 165 Willow road. Phone: Nah. 140.

Cusick, Dr. and Mrs. Laurence F.
Nahant, 168 Willow road. Phone: Nah. 99.
b. a. 220 Marlboro st.; Physician. (Mrs. Cusick was Mary T. Gibson.)
Children: Frances M., 15 yrs.; Laurence F., Jr., 13 yrs.

Davis, Mr. and Mrs. Charles, Jr.
Nahant, 50 Ocean st.
w. r. Boston, 273 Beacon st. (Mrs. Davis was Margaret Homer.)

Davis, Aaron
With Mr. and Mrs. Charles Davis, Jr., Nahant.

Dwight, Mrs. Thomas
Nahant, Cliff st.
w. r. Boston, 235 Beacon st. (Mrs. Dwight was Sarah C. Iasigi.)

Dwight, Joseph
With Mrs. Thomas Dwight, Nahant.

Dwight, Miss Margaret
With Mrs. Thomas Dwight, Nahant.

Eagleton, The Misses
Nahant, 33 Cliff st., former Sears est.
w. r. Lynn.

Eagleton, John
With the Misses Eagleton, Nahant.

Farnsworth, Mrs. E. M., Jr.
With Mr. and Mrs. Samuel G. King, Nahant.
w. r. Chestnut Hill, Brookline.
Children: Margaret King, 15 yrs.; Alice, 11 yrs.
(At Duxbury this season.)

Fay, Mrs. Dudley B.
Nahant, Vernon st.
w. r. Boston, 287 Beacon st. (Mrs. Fay was Katharine Gray.)

Fay, Arthur D.
With Mrs. Dudley B. Fay (son), Nahant.

Fay, John H.
With Mrs. Dudley B. Fay (son), Nahant.

Fay, Mrs. Julia F.
Nahant, Willow rd. Grove cottage.

Fay, Mr. and Mrs. Richard D.
Nahant, Nahant rd.
w. r. Cambridge, 20 Coolidge Hill rd.
b. a. 84 State st.; H. V. Hayes; Consulting Engineer. (Mrs. Fay was Hester Lawrence.)
Children: Hester, 11 yrs.; Elinor, 9 yrs.; Richard, 5 yrs.

Forsaith, Mrs. William C.
Nahant, 116 Willow road.
w. r. Malden, 127 Hawthorne st. (Mrs. Forsaith was Mary Edith Norris).
(Abroad this season.)

Fuller, Mr. and Mrs. Andrew G.
Nahant, Bass Point House; Mgr.
w. r. St. Petersburg, Fla., 439 Central ave. (Mrs. Fuller was Addie G. Hodges.)

Fuller, Mr. and Mrs. A. Ralph
Nahant, Bass Point. Phone: Nah. 112.
w. r. St. Petersburg, Fla., 439 Central ave.
b. a. Beach Bluff, Hotel Preston; Half Owner.
Child: Barbara D., 3 yrs.

Gardner, Mr. and Mrs. Alfred
Nahant, High st., Goodhue house.
w. r. Cambridge, 124 Brattle st.

Gibson, Mrs. Charles H.
Nahant, cor. Cliff st. and Nahant rd., "Forty Steps." Phone: Nah. 80.
w. r. Boston, 137 Beacon st. (Mrs. Gibson was Rosamond Warren.)

Gibson, Charles Hammond
With Mrs. Charles H. Gibson (son), Nahant.

Goodhue, Mr. and Mrs. Lawrence Cushing
Nahant, 23 High st. Phone: Nah. 251-M.
w. r. Boston, 389 Beacon st.
b. a. 84 State st.; Goodwin, Procter, Field & Hoar, Lawyers; Partner. (Mrs. Goodhue was Gertrude Munroe Smith.)

Gove, Mr. and Mrs. Frank
Nahant, Nahant rd.
U. S. Coast Guard Station.

Gray, Mr. and Mrs. Francis C.
Nahant.
No. 1. Phone: Nah. 222-W.
w. r. Boston, 293 Marlboro st.
b. a. 82 Devonshire st.; Shattuck & Gray; Lawyers; Partner. (Mrs. Gray was Helen Rotch Bullard.)
Children: Morris, 2d, 3 yrs.; Francis C. Jr., 6 mos.
(At Nonquit this season.)

Gray, Dr. and Mrs. Horace
Nahant.
w. r. Boston, 32 The Fenway; Physician.
(Cottage No. 1, Montecito Park, Santa Barbara, Cal., until May, 1925.)

Gray, Mr. and Mrs. Russell
Nahant, Winthrop cottage. Phone: Nah. 396.
w. r. Boston, 39 Marlboro st.
b. a. 50 State st.; Lawyer. (Mrs. Gray was Amy Heard.)

Gray, Lieut. Com. Augustine H.
With Mr. and Mrs. Russell Gray, Nahant.

Guild, Mrs. Curtis
Nahant, J. T. Wilson cottage. Phone: Nah. 343.
w. r. Boston, 124 Marlboro st. (Mrs. Guild was Charlotte Howe Johnson.)

Guild, Mr. and Mrs. S. Eliot
Nahant, Ocean st.
w. r. Boston, 102 Beacon st. (Mrs. Guild was Jessie Motley.)

Guild, Edward M.
With Mr. and Mrs. S. Eliot Guild (son), Nahant.

Guild, Henry R.
With Mr. and Mrs. S. Eliot Guild (son), Nahant.

Guild, S. Eliot, Jr.
With Mr. and Mrs. S. Eliot Guild (son), Nahant.

Hall, Dr. and Mrs. Francis Cooley
Nahant, 171 Willow rd., "Old Fremont Place." Phone: Nah. 0196.
w. r. Boston, 349 Marlboro st., Physician.
b. a. 372 Marlboro st.; Goldthwait, Osgood & Brown; Physician. (Mrs. Hall was Priscilla F. Perry.)
Children: Priscilla V., 6 yrs.; Francis Cooley, Jr., 3 mos.

Hall, Mrs. George A.
With Dr. and Mrs. Francis Cooley Hall Nahant.

Hall, George Phillip
With Dr. and Mrs. Francis Cooley Hall, Nahant.

Hall, Gordon Rexford
With Dr. and Mrs. Francis Cooley Hall, Nahant.

Hammond, Mr. and Mrs. Samuel
Nahant, Nahant road, "Castlerock."
w. r. Boston, 193 Beacon st. (Mrs. Hammond was Grace Learoyd.)

Hammond, Mason
With Mr. and Mrs. Samuel Hammond (son), Nahant.
Student, Harvard University.

Hammond, Samuel, Jr.
With Mr. and Mrs. Samuel Hammond (son), Nahant.
Student, Harvard University.

Hammond, Miss Susan
With Mr. and Mrs. Samuel Hammond (daughter), Nahant.

Harte, Mr. and Mrs. Richard
Nahant, Swallows' Cave rd., Sprague cottage.
w. r. Chestnut Hill, 32 Suffolk rd.
b. a. Boston, 147 Milk st.; Stone & Webster

Hennessey, Maj. and Mrs. W. H.
Nahant, 45 Willow road.
w. r. Lynn, 177 Washington st. (Mrs. Hennessey was Anna Conery.)
Child: Joseph F.

Hennessey, Miss Adelene
With Maj. and Mrs. W. H. Hennessey (daughter), Nahant.

Hennessey, W. H., Jr.
With Maj. and Mrs. W. H. Hennessey, (son), Nahant.

Hobbs, Mr. and Mrs. Walter L.
Nahant, Miss Rodman's house.
w. r. Brookline, 55 Williston rd.
b. a. Boston; Wise, Hobbs & Arnold; Bankers; member of firm. (Mrs. Hobbs was Bertha Melora Smith.)
Children: Melora Mildram, 8 yrs.; Anna and Clementine (twins), 5 yrs.

Hodges, Mr. and Mrs. Winthrop T.
Nahant, 237 Nahant rd.
w. r. Concord. (Mrs. Hodges was Helen G. Wallace.)

Hodges, Winthrop Donnison
With Mr. and Mrs. Winthrop T. Hodges (son), Nahant.
w. r. Concord.

Holden, Mr. and Mrs. Joshua Bennett, Jr.
Nahant.
w. r. Boston, 128 Chestnut st.
b. a. 21 Congress st.; Brundy, Chamberlain & Co.; Brokers; Member of firm. (Mrs. Holden was Mabel Bonsal.)
(At York Harbor, Me., this season.)

Holden, Miss Mabel Leigh
With Mr. and Mrs. Joshua B. Holden, Jr. (daughter), Nahant
(At York Harbor, Me., this season.)

Holden, Miss Mary
With Mr. and Mrs. Joshua B. Holden (daughter), Nahant.
(At York Harbor, Me., this season.)

Holdship, Mr. and Mrs. Frederick
Nahant, Reynolds cottage.
w. r. Sewickley, Pa., Beaver st.
b. a. Pittsburgh, 422 First ave.; Equitable Meter Co.; Mfrs. Gas Appliances; Pres. (Mrs. Holdship was Katharine D. Davis.)
Children: Margaret Morris, 15 yrs.; Carolyn Frederick, 10 yrs.

Holdship, Miss Katharine White
With Mr. and Mrs. Charles Frederick Holdship (daughter), Nahant.

Hopkins, Mrs. Amos Lawrence
Nahant, Nahant rd.
w. r. Boston, 46 Commonwealth ave.

Horton, Miss Madeline
With Mr. and Mrs. Geo. Louis Richards, Nahant.

Hunnewell, Arnold
b. a. 812 Trement bldg., Trustee.
Nahant, Lincoln cottage.

Inches, Mrs. George B.
Nahant, Vernon st.
w. r. Boston. (Mrs. Inches was Anne R. Hasbrouck.)

Ireland, Mr. and Mrs. Eugene
Nahant, Summer st.
w. r. Boston.
b. a. 186 Summer st.; Eugene Ireland & Co. ; Wool.

James, Mr. and Mrs. Ellerton
Nahant, Vernon st., Wharf cottage.
w. r. Milton, 205 Adams st.
b. a. Boston, 24 Milk st.; Lawyer.

Johnson, Mr. and Mrs. Arthur S.
Nahant, Pleasant st., "Log Cabin" cottage.
w. r. Boston, 253 Commonwealth ave.
b. a. 812 Tremont bldg.; Trustee.
(Mrs. Johnson was Jennie M. Blake.)

Johnson, Edward C.
Nahant, Pleasant st.
w. r. Boston, 123 Marlboro st.
b. a. 17 Milk st.

Johnson, Miss F. A.
With Mrs. Frederick McIntosh, Nahant.

Johnson, Mr. and Mrs. Frank E.
Nahant, 75 Willow rd., Old Fremont house.

Johnson, George Blake
With Mr. and Mrs. Arthur S. Johnson (son), Nahant.

Joy, Mrs. Charles Henry
Nahant, Nahant road, Archibald cottage.
w. r. Boston, 86 Marlboro st.

Kemp, Mr. and Mrs. Edward F.
Nahant, Sunset Hill, B. L. Wilson house.
w. r. Medford.
b. a. Boston, 103A Summer st.; Salted Nuts; Owner.

Kilpatrick, Dr. and Mrs. Morton, Jr.
Nahant, 305 Nahant rd.
w. r. Durham, N. C. (Mrs. Kilpatrick was May Lydston Johnson.)

King, Mr. and Mrs. Gelston T.
Nahant, cor. Nahant rd. and Summer st., Johnson house.
w. r. Chestnut Hill, Brookline, 145 Middlesex rd. (Mrs. King was Mary E. Robinson.)

King, Mr. and Mrs. Samuel G.
Nahant, Summer st., "Roseleigh." Phone: Nah. 26.
w. r. Boston, 17 Marlboro st.
b. a. 367 Atlantic ave.; E. & F. King & Co.; Wholesale Paints, Oils and Chemicals; Pres. and Treas. (Mrs. King was Alice Clark.)

King, Clarke
With Mr. and Mrs. Samuel G. King, Nahant.
(Abroad this season.)

King, Franklin
With Mr. and Mrs. Samuel G. King, Nahant.
w. r. Chestnut Hill, Brookline.
(At Woods Hole this season.)

Ladd, Dr. and Mrs. William E.
Nahant, Summer st. Phone: Nah. 71.
w. r. Boston, 326 Dartmouth st.; Surgeon. (Mrs. Ladd was Katherine Barton.)
Children: William, 13 yrs.; Nancy, 10 yrs.

Lavalle, Mrs. John
Nahant, Ocean st., Sanborn cottage.
w. r. Boston. 353 Marlboro st. (Mrs. Lavalle was Alice C. Johnson.)

Lawrence, Mr. and Mrs. John
Nahant, Nahant rd.
w. r. Boston.

Lawrence, Mr. and Mrs. Richard
Nahant, Nahant rd.
w. r. Boston, 386 Commonwealth ave.
b. a. 53 State st.; Tucker, Anthony & Co.; Bankers. (Mrs. Lawrence was Margery Prescott.)
Children: Richard, Jr., 11 yrs.; Marion, 6 yrs.

Lincoln, Mr. and Mrs. Alexander
Nahant, Tudor road.
w. r. Boston, 265 Beacon st.
b. a. 941 Exchange bldg.; Lawyer. (Mrs. Lincoln was Eleanor Ames.)
Children: Alexander, Jr. 14 yrs.; William, 12 yrs.; Emily, 10 yrs.
(Not here this season.)

Lockwood, Mr. and Mrs. Dunbar
Nahant, Willow rd., Hudson cottage.
w. r. Boston, 111 Bay State rd. (Mrs. Lockwood was Caroline S. Sinkler, 2d.)

Lodge, Mrs. George Cabot
Nahant, Cliff st., "Lodge Villa."
w. r. Washington, 1765 Mass. ave. (Mrs. Lodge was Elizabeth Davis.)
Children: Henry Cabot, John Davis.

Lodge, Miss Helena
With Mrs. George Cabot Lodge (daughter), Nahant.

Lodge, Hon. Henry Cabot
Nahant, East Point.
w. r. Washington, D. C., 1765 Mass. ave., N. W.
b. a. U. S. Senate; Senator.

Lodge, Mr. and Mrs. John Ellerton
Nahant, East Point.
w. r. Boston, 118 Hemenway st.
Curator Museum of Fine Arts, Boston. (Mrs. Lodge was Mary C. Connolly.)

Lovering, Mrs. Charles T.
Nahant, 15 Vernon st.
w. r. Boston, 263 Commonwealth ave.

Lovering, Mr. and Mrs. Charles T., Jr.
Nahant, Summer st., Thomas Motley, Jr., house.
w. r. Boston, 371 Commonwealth ave.
b. a. 53 State st., room 203; Clerk. (Mrs. Lovering was Ellen Lyman.)
Child: Ruth.

Lovering, Miss Ellen
With Mr. and Mrs. Charles T. Lovering, Jr. (daughter), Nahant.

Low, Mr. and Mrs. Alfred N.
With Mr. and Mrs. Frank C. Paine (parents), Nahant.
w. r. Detroit.

Lyons, Dr. and Mrs. George A.
Nahant, 37 Willow rd.
w. r. 161 No. Common st. (Mrs. Lyons was Alice Mack.)
Children: Alice, 8 yrs.; Jeanne, 6 yrs.; George, 9 mos.

Makepeace, Mr. and Mrs. Lloyd
Nahant, "Bay View," Apple lane. Phone: Nah. 88.
w. r. Malden, 58 Dexter st.
b. a. Boston, 40 Court st.; Lawyer.
Child: Muriel, 11 yrs.

McArthur, John
Nahant, 94 Willow road.
w. r. W. Somerville, 27 College ave., Hotel Woodbridge.
b. a. Boston, Custom House.

McGaffee, Mr. and Mrs. Wm. J.
Nahant, 51 Willow road.
w. r. Brookline, 58 Selkirk rd.
b. a. Roxbury; Thos. G. Plant Co.; Shoes; Mgr.

McGaffee, Arthur
With Mr. and Mrs. W. J. McGaffee (son), Nahant.

Nahant Clubhouse and grounds. Though the photograph was made some time ago, but little difference will be noted in the general layout today

McGaffee, Charles
With Mr. and Mrs. W. J. McGaffee (son), Nahant.

McGaffee, Miss Helen
With Mr. and Mrs. W. J. McGaffee (daughter), Nahant.

McGaffee, William J., Jr.
With Mr. and Mrs. W. J. McGaffee, (son), Nahant.

McGann, Dr. and Mrs. Percival
With Mrs. Gardner G. Hammond, Nahant.
(Mrs. McGann was Elizabeth Fay.)

McIntire, Dr. and Mrs. Frederick
Nahant, Winter st., former Sampson cottage.
w. r. Lynn, 63 North Common.

McIntosh, Mrs. Frederick
Nahant, Nahant road, Whitney homestead.
w. r. Boston. (Mrs. McIntosh was Alice Colman Whitney.)

Merriam, Mrs. Frank
Nahant, Vernon st.
w. r. Boston, 183 Commonwealth ave. (Mrs. Merriam was Teresa B. Lovering.)

Merriam, Miss Teresa L.
With Mrs. Frank Merriam, Nahant

Mifflin, Mrs. George Harrison
Nahant, Nahant road.
w. r. Boston, 85 Marlboro st. (Mrs. Mifflin was Jane Appleton Phillips.)

Mifflin, George Harrison, Jr.
With Mrs. George H. Mifflin (son), Nahant.
w. r. Boston, 85 Marlboro st.
b. a. 4 Park st., Houghton, Mifflin Co.; Publishers; Director.

Minns, Miss Susan
Nahant.
w. r. Boston.

Motley, Caspar
Nahant, Nahant rd. cor. Pond st. Phone: Nah. 322.

Motley, Mr. and Mrs. Edward
Nahant, Cary st.
w. r. Boston, 413 Beacon st.
b. a. 33 Congress st.; Curtis & Sanger; Stock Brokers; member of firm. (Mrs. Motley was Harriet S. Jaques.)

Motley, Mrs. Thomas
Nahant, Spouting Horn. Phone: Nah. 192.
w. r. Boston, 22 Commonwealth ave. (Mrs. Motley was Eleanor Warren.)

Motley, Mr. and Mrs. John Lothrop
With Mrs. Thomas Motley, Nahant.
w. r. Boston, 151 Beacon st.
b. a. Storey, Thorndike, Palmer & Thayer; Partner; Lawyer.
Children: Elizabeth, 5 yrs.; Eleanor 3 yrs.; John, 5 mos.

Motley, Capt. Warren
With Mrs. Thomas Motley, Nahant.
w. r. Boston, 22 Commonwealth ave.
b. a. Shawmut Bank bldg.; Lawyer.

Motley, Mr. and Mrs. Thomas, Jr.
Nahant, Summer st.
w. r. Boston, 241 Beacon st.
b. a. 33 Congress st.; Curtis & Sanger; Stock Brokers; member of firm. (Mrs. Motley was Margaret Fay.)
Children: Anne, Phyllis.
(At Bradlee rd., Hyde Park, this season.)

O'Connell, Mr. and Mrs. J. E.
Nahant, Willow rd.
w. r. Brookline, 144 Strathmore rd.
b. a. Boston, 200 Franklin st.
(Mrs. O'Connell was May McGaffee.)
Children: Marie, 6 yrs.; Katherine, 4 yrs.; Eileen, 1½ yrs.

O'Loughlin, Mr. and Mrs. Patrick
Nahant, Valley road.
w. r. Brookline, 54 Cypress st.
b. a. Boston, 18 Tremont st.; Lawyer. (Mrs. O'Loughlin was Katherine F. Kearns.)

Orlandini, Mr. and Mrs. Vittorio
With Edward C. Johnson, Nahant.
w. r. Boston, 123 Marlboro st.
b. a. 46 Cornhill; Lawyer. (Mrs. Orlandini was Mary F. Johnson.)
Children: Edward, 16 yrs.; Laetitia, 14 yrs.

O'Rourke, Rev. James A.
Nahant, 164 Willow rd.
w. r. South Boston, 55 Broadway.

O'Rourke, Miss Louise
Nahant, 164 Willow rd.
w. r. South Boston, 55 Broadway.

O'Rourke, Miss Marcella
Nahant, 164 Willow rd.
w. r. South Boston, 55 Broadway.

Otis, Mrs. Herbert Foster
Nahant, Nahant rd. Phone: Nah. 170. (Mrs. Otis was Ethel Whiting.)
w. r. Brookline, 165 Fisher ave.

Otis, James
With Mrs. Herbert F. Otis, Nahant.
w. r. Brookline, 165 Fisher ave. (Mrs. Otis was Ethel Whiting.)

Otis, Miss Mary
With Mrs. Herbert F. Otis, Nahant.

Paine, Mr. and Mrs. Frank Cabot
Nahant, Swallows' Cave rd., old Paine est.
w. r. Boston, 87 Mt. Vernon st. (Mrs. Paine was Virginia Marie Low.)
Child: Jeanie, 8 yrs.

Parker, Mrs. Francis S.
Nahant, Edgehill.
w. r. Boston, 391 Commonwealth ave. (Mrs. Parker was Harriet Amory Anderson.)

Parker, Mr. and Mrs. Frederic
Nahant, Summer st.
w. r. Bedford, Old Road to Billerica.
b. a. Boston, 50 Congress st.; Hanson & Parker; Coal; Pres. (Mrs. Parker was Mary McBurney.)

Parker, Dr. Frederic, Jr.
With Mr. and Mrs. Frederic Parker (son), Nahant.
w. r. New York, 110 East 60th st.; Physician.

Parker, Henry McB.
With Mr. and Mrs. Frederic Parker (son), Nahant.

Parker, Mr. and Mrs. J. Harleston
Nahant, 279 Nahant road.
w. r. Boston, 173 Commonwealth ave.
b. a. 110 State st.; Parker, Thomas & Rice; Architect. (Mrs. Parker was Edith V. Stackpole.)
Children: J. Harleston, Jr., 17 yrs.; James, 2d, 14 yrs.; Margaret Stackpole, 5 yrs.

Parker, Miss Edith H.
With Mr. and Mrs. J. Harleston Parker (daughter), Nahant.

Perry, Mr. and Mrs. Arthur
Nahant, Willow rd. and Cliff st., "Cragmere." Phone: Nah. 42.
w. r. Boston, 10 Marlboro st.
b. a. 31 Milk st.; Arthur Perry & Co.; Investment Bonds.

Perry, Mr. and Mrs. Arthur, Jr.
Nahant, Cliff st., "Snake Hill." Phone: Nah. 10.
w. r. Dover.
Children: Penelope H., 13 yrs.; Rebecca, 11 yrs.; Arthur, 3d, 10 yrs.; Finley H., 7 yrs.; Josephine V., 4 yrs.
(Here Aug., Sept. and Oct.)

Perry, Mr. and Mrs. Henry Haines
Nahant, Cliff st., "Snake Hill." Phone: Nah. 10.
w. r. Belmont.
Children: Henry H., Jr. 10 yrs.; Anne, 8 yrs.; Agnes, 6 yrs.; Whitall N., 4 yrs.; Marjorie 6 yrs.
(Here until August.)

Prince, Dr. and Mrs. Morton
Nahant.
w. r. Boston, 458 Beacon st. (Mrs. Prince was Fanny L. Payson.)

Proctor, Mr. and Mrs. George O.
Nahant, Willow road.
w. r. Somerville, 44 Spring st.
b. a. Craigie Bridge; Hay and Grain. (Mrs. Proctor was Lillian A. Clarke.)

Richards, Mr. and Mrs. Geo. Louis
Nahant, Ocean st. and Apple lane.
w. r. Malden, 84 Linden ave.
Former Mayor of Malden; Representative at Geneva Court. (Mrs. Richards was Helen Robinson.)

Richardson, Dr. Edward P.
Nahant, Prospect st., W. E. Ladd cottage.
w. r. Brookline, 617 Boylston st.
Children: Edward P., Jr., 6 yrs.; Elliott Lee, 4 yrs.; George S., 2 yrs.

Richardson, Mrs. Maurice H.
With Dr. Edward P. Richardson, Nahant.

Richardson, William K.
Nahant, 58 Winter st. Phone: Nah. 62.
w. r. Boston, 306 Beacon st.
b. a. 84 State st.; Fish, Richardson & Neave; Lawyers.

Richardson, Mrs. Henry L.
With William K. Richardson (mother), Nahant.
w. r. Boston, 306 Beacon st.

Robbins, Miss Phyllis
Nahant, Nahant rd., Wilson White cottage.
w. r. Boston, 44 Commonwealth ave.

Robbins, Mr. and Mrs. Royal
Nahant, Thorndike estate.
w. r. Brookline, 22 Carlton st. (Mrs. Robbins was Theresa Huntington.)
Children: Violett, 10 yrs.; Royal E., 7 yrs.

Robbins, Mrs. R. E.
With Mr. and Mrs. Royal Robbins, Nahant.
w. r. Brookline.

Robbins, Miss Theresa
With Mr. and Mrs. Royal Robbins, Nahant.

Robinson, Mr. and Mrs. Frederick D.
Nahant, Nahant rd., Edgehill.
w. r. 57 Grafton st., Newton Centre.
b. a. Boston, 266 Summer st.; Cordingley & Co., Inc.; Wool; Director. Mrs. Robinson was Mabel S. Sanborn.)
Son: Frederick B., 17 yrs.

Robinson, Miss Mary S.
With Mr. and Mrs. Frederick D. Robinson (daughter), Nahant.

Robinson, Miss Lillian V.
Nahant, Nahant road, Edgehill.
w. r. Boston, 18 W. Cedar st.
(Abroad July and August.)

Rollins, Mr. and Mrs. Sherwood
Nahant, Central st., Schlesinger cottage.
w. r. Boston, 13 Louisburg sq.
b. a. 200 Devonshire st.; E. H. Rollins & Sons; Bankers. (Mrs. Rollins was Lucia Russell.)
Children: Sherwood, Jr., 5 yrs.; William R., 2 yrs.

Sallinger, Richard B.
Nahant, Pond st., Robertson bungalow.
w. r. Boston, 33 Commonwealth ave.

Distinctive summer home at Nahant of Mrs. George Harrison Mifflin of Boston. Egg Rock is in the distance

HEWINS & HOLLIS

Men's Furnishing Goods

4 Hamilton Place, Boston

Opposite Park Street Church

Sanborn, Mr. and Mrs. Dana A.
Nahant, Valley road.
w. r. Nahant, 19 Ocean st.
b. a. Lynn, 38 Exchange st.; Architect.

Sears, Miss Clara E.
Nahant, Swallows' Cave road.
w. r. Boston, 132 Beacon st. and "The Pergolas," Prospect Hill, Harvard.

Sears, Mrs. K. W.
Nahant, Swallows' Cave rd.
w. r. Boston, 132 Beacon st. and "The Pergolas," Prospect Hill, Harvard.

Sigourney, Mrs. Henry
Nahant, 311 Nahant road.
w. r. Boston, 77 Beacon st. (Mrs. Sigourney was Louisa A. Power.)

Sigourney, Miss Edith
With Mrs. Henry Sigourney (daughter), Nahant.

Sigourney, Miss Katherine
With Mrs. Henry Sigourney (daughter), Nahant.

Smith, Mrs. Alice A.
With Mrs. F. H. Johnson (daughter), Nahant.

Snell, Mrs. Edwin F.
Nahant, 94 Willow road.
w. r. West Somerville, Hotel Woodbridge.

Snell, Miss Margaret
With Mrs. Edwin F. Snell (daughter), Nahant.

Southerland, Rear Admiral and Mrs. W. H. H.
Nahant, Edgehill.
w. r. Washington, D. C.

Spafford, I. B.
Nahant, cor. Marginal rd. and Summer st., Apthrop cottage.
w. r. Newton, 322 Waverly ave.
b. a. Boston, 10 Arlington st.; The Spafford Co., Inc.; Merchandising Counsel; Pres.
Child: Madeleine, 14 yrs.

Spafford, Miss Doris
With I. B. Spafford (daughter), Nahant.

Stevenson, Col. Robert H.
Nahant, former Newell cottage. Phone: Nah. 250.
b. a. 40 State st.

Stevenson, Mr. and Mrs. Robert H., Jr.
Nahant, Apple lane, cor. Winter st., "Apple Tree Cottage." Phone: Nah. 250.
w. r. Boston, 118 Marlboro st.
b. a. 268 Summer st.; Farnsworth, Stevenson & Co.; Wool; member of firm. (Mrs. Stevenson was Alice Lee W. Thomas of Baltimore.)

Steward, Campbell
Nahant, Summer st., Motley cottage. (Last part of season.)

Taylor, Mr. and Mrs. Charles W., Jr.
Nahant, Pleasant st., Waters cottage.
w. r. Boston. (Mrs. Taylor was Rosamond C. M. Stewardson.)

Thorndike, Mr. and Mrs. Albert
Nahant, 247 Nahant rd. Phone: Nah. 94.
w. r. Boston, 337 Beacon st.
b. a. 19 Congress st. (Mrs. Thorndike was Mary Quincy Gould.)
Child: Albert, Jr., 9 yrs.

Thorndike, Benjamin A. G.
With Mr. and Mrs. Albert Thorndike (son), Nahant.

Thorndike, Miss Mary Q.
With Mr. and Mrs. Albert Thorndike, Nahant.

Thorndike, Miss Rosanna D.
With Mr. and Mrs. Albert Thorndike Nahant.

Thorndike, Samuel L.
With Mr. and Mrs. Albert Thorndike (son), Nahant.

Tuckerman, Mrs. L. S.
With William K. Richardson, Nahant.
w. r. Boston, 9 Hereford st.

Turnbull, Mr. and Mrs. Charles D.
Nahant, Nahant rd., Shaughnessy cottage.
w. r. Boston, 126 Marlboro st.

Turnbull, Miss Lena
With Mr. and Mrs. Charles D. Turnbull (daughter), Nahant.

Walter, Mrs. Alfred M.
Nahant, Central st., Edmund Johnson cottage.
w. r. Chicago.

Warren, Mr. and Mrs. Bentley Wirt, Jr.
Nahant, 30 valley rd. Phone: Nah. 381-M.
w. r. Brookline, 6 Selkirk rd.
b. a. Boston, 115 Devonshire st.; Kidder, Peabody & Co.; Bond salesman. (Mrs. Warren was Dorothy Thorndike.)

Wendell, Mrs. Frank T.
Nahant, Willow rd., Gove cottage.
w. r. Boston, 31 Mass. ave. (Mrs. Wendell was Helen Staniford.)

Wendell, Constant
With Mrs. Frank T. Wendell (son), Nahant.

Wendell, Mark T.
With Mrs. Frank T. Wendell (son), Nahant.

Wendell, Percy L.
With Mrs. Frank T. Wendell (son), Nahant.

Wheelwright, Mr. and Mrs. Edmund M.
Nahant, Cottage st., Foster house.
w. r. Dedham, High st., "White Diamond Cottage." (Mrs. Wheelwright was Ruth Nickerson.)

Wheelwright, Mrs. Elizabeth B.
Nahant, Summer st., Motley cottage. (First part of season.)

Whitney, Benjamin C.
Nahant, Whitney Homestead. Prop.

Williams, Mrs. Ada B.
Nahant, 9 Vernon st., "The Lindens." Phone: Nah. 9. (Mrs. Williams was Ada R. Strout.)

Wilson, Mr. and Mrs. Fred A.
Nahant, Valley rd., "Four Winds." Phone: Nah. 4.
b. a. J. T. Wilson & Son, Inc.; Builders; head of firm. (Mrs. Wilson was Alice Perkins Campbell.)

Wilson, Miss Constance C.
With Mr. and Mrs. Fred A. Wilson (daughter), Nahant.

Wilson, Joseph Thomas
With Mr. and Mrs. Fred A. Wilson (son), Nahant.

Wilson, Philip C.
With Mr. and Mrs. Fred A. Wilson (son), Nahant.

Winslow, Dr. and Mrs. Frederick
Nahant, Summer and Cary sts. Phone: Nah. 29.
w. r. Boston, 275 Clarendon st.; Physician. (Mrs. Winslow was Mary Williams.)
Child: Frederick, 13 yrs.

Winslow, Miss Mary
With Dr. and Mrs. Frederick Winslow (daughter), Nahant.

Wolcott, Mr. and Mrs. S. Huntington
Nahant, Winter st., Richardson cottage. Phone: Nah. 283-W.
w. r. Readville.
b. a. Boston, 33 State st.; State St. Trust Co.; Banker; Vice Pres. (Mrs. Wolcott was Hannah Stevenson.)
Children: Edith P., 15 yrs.; S. H., Jr., 13 yrs.; Robert S., 10 yrs.

Wood, Mr. and Mrs. Bernard Henry, Jr.
Nahant, Edgehill.
w. r. Tuxedo Park, N. Y.
b. a. New York, 82 Beaver st.; B. H. Wood, Jr., & Co. (Mrs. Wood was Katharine Sloan.)
Children: Bernard Henry, 11 yrs.; William G. Sloan, 10 yrs.

Young, Mr. and Mrs. Maurice
With Mr. and Mrs. Dana A. Sanborn, Nahant.

Young, Mr. and Mrs. Philip
Nahant, 263 Nahant road. Phone: Nah. 92.
w. r. Boston, 8 Louisburg sq.
b. a. 50 Congress st., Baker, Young & Co.; Investment Bankers; Of the Firm. (Mrs. Young was Ella Margaret Bender.)

Tedesco Country Club at Swampscott, a center for varied activities for many who spend their summers at this end of the Shore. Our picture was made just before this past autumn and winter's additions changed the roof contour

SWAMPSCOTT

Swampscott has a population of 8,100 and is located on the Eastern Division of the Boston & Maine railroad, 13 miles from Boston. Electric cars leave the monument every fifteen minutes for Boston and intermediate points.

HOTELS: New Ocean House, The Prescott.

BOARDING HOUSE: The Willey House.

CHURCHES: Church of the Holy Name (Episcopal), First Congregational, Methodist Episcopal, St. John the Evangelist, Universalist, First United Church (Baptist and Disciples).

SELECTMEN: Frank E. Morrison, John F. Luther, Norman S. Dillingham.

CHIEF OF POLICE: William L. Quinn.

EXPRESS COMPANIES: American Railway, Boston, local; Shepard's.

DISTANCES: Boston, 12 miles; Marblehead, 4; Lynn, 2; Beach Bluff, 2.

POST OFFICE: Royer F. Butler, Superintendent.

Open: 7 a. m. to 7 p. m. week days.

Money Order Dept. Open: 8 a. m. to 6 p. m.

Mails Arrive from Boston, New York and points South, East and West: 6.30, 8.10 a. m.; 12, 1.30, 2.20, 5.30, 6.10 p. m.

Sundays: 9 a. m.

Holidays: 6.30, 8.10 a. m.; 5.30 p. m.

Mails Depart for Boston and New York: 7.30, 8.30, 11.30 a. m.; 1.30, 5.30, 6.30 p. m.

For information received too late to be inserted in its proper place in the towns, consult Addenda in the front section of book.

Aborn, Mr. and Mrs. Frank P.
With Mr. and Mrs. Frank H. Gage, Swampscott.

Ackerman, Mr. and Mrs. Jacob E.
Swampscott, Phillips Beach.
w. r. Brookline, 1546 Beacon st.
b. a. Boston, Summer st.; Ackerman & Brunnell; cut soles.

Adams, Mrs. Charles H.
Swampscott, 112 Puritan road.
w. r. Jamaica Plain, 434 Jamaicaway. (Mrs. Adams was Ella Cochran.)

Ainsworth, Mr. and Mrs. Forester F.
With Mr. and Mrs. George A. Brown, Swampscott.
w. r. New York, 36 E, 49th st. (Mrs. Ainsworth was Mary A. Brown.)

Allen, Mr. and Mrs. John E.
Lynn, 142 Ocean st.
b. a. New York, 30 Broad st.; Hecla Divide Mining Co.; Owner and Manager. (Mrs. Allen was Doris Johnson.)
Children: Bryce E., 14 yrs.; Marjorie 11 yrs.

Allen, Miss Phyllis
With Mr. and Mrs. John E. Allen (daughter), Swampscott.

Anderson, Mrs. Norman MacLeod
With Mr. and Mrs. Royal W. Hyde, Swampscott.

Apsey, Mr. and Mrs. Albert S.
Swampscott, 44 Atlantic ave. Phone: Lynn 5258-M.
w. r. Cambridge, 150 Brattle st.
b. a. Boston, 15 State st.; Attorney. (Mrs. Apsey was Laura L. Soule.)

Apsey, Lawrence Soule
With Mr. and Mrs. Albert S. Apsey, Swampscott.
w. r. Cambridge, 9 Stoughton Hall.

Apsey, Miss Suzanne
With Mr. and Mrs. Albert S. Apsey, Swampscott.
w. r. Cambridge, 150 Brattle st.

Atherton, Mr. and Mrs. Louis M.
Swampscott, 849 Humphrey st.
b. a. Boston, 79 Milk st.; Schirmer, Atherton & Co.; Brokers. (Mrs. Atherton was Marion C. Porter.)
Child: Marion Oliver, 7 yrs.

Atherton, Charles Porter
With Mr. and Mrs. Louis M. Atherton (son), Swampscott.

Bailey, Mr. and Mrs. Osman C.
Swampscott, cor. Bradley and Phillips aves., McCarty house.
w. r. Brookline, 90 Babcock st.
b. a. Boston, 69 Clinton st.; Lowell Bros. & Bailey Co.; Com. Merchants.

Beal, Mr. and Mrs. Bradford L.
Swampscott, 3 Ocean ave., "Moorlands." Phone: Lynn 5258-W.
b. a. Boston, 105 Federal st.; Foster Rubber Co.; Mfrs. rubber heels, etc.; Sales Mgr. and Director. (Mrs. Beal was Ethyl P. Lawrence.)
Children: Barbara Lawrence, 9 yrs.; Priscilla, 5 yrs.

Beard, Mr. and Mrs. Francis D.
Swampscott, Puritan rd., "The Orchards." Phone: Lynn 298.
w. r. Brookline, 67 Green st.
b. a. Boston, 876 Commonwealth ave.; Lomer Tire Co.; Treas. (Mrs. Beard was Ruth Dill.)
Children: Beverly, 2 yrs.; Francis D., Jr., 1 yr.

Becker, Mrs. Anne V.
With Mr. and Mrs. Simon Vorenberg, Swampscott.
w. r. Boston, 504 Commonwealth ave. (Mrs. Becker was Anne Vorenberg.)

Becker, Miss Marion Babette
With Mr. and Mrs. Simon Vorenberg, Swampscott.
w. r. Boston, 504 Commonwealth ave.

Beebe, Mr. and Mrs. F. Russell
Swampscott, Little's Point, Ruby cottage.
w. r. Weston, Conant road.
b. a. Boston, 89 State st. (Mrs. Beebe was Alice Watters.)
Children: Elizabeth, Frederick, Lucius.

Beebe, Mrs. Frederic
Swampscott, Puritan road, Hurtubis cottage.
w. r. Malden, 14 Chestnut st. (Mrs. Beebe was May Bickham.)

Beebe, Harold Bickham
With Mrs. Frederic Beebe (son), Swampscott.

Bleakley, Mr. and Mrs. William J., Jr.
With Mr. and Mrs. Frank H. Gage, Swampscott.
w. r. Orangeburg, S. C.

Blodgett, Mr. and Mrs. Jarrett S.
Swampscott, Little's Point, Puritan rd., "Meadows."
w. r. Brookline, 1035 Beacon st.
Child: Pauline, 5 yrs.

Bloom, Mr. and Mrs. William
Swampscott, 96 Puritan rd. Phone: Lynn 9273.
w. r. Boston, 531 Newbury st.
b. a. 62 Summer st.; Woolens. (Mrs. Bloom was Miriam Shoninger.)

Bloom, Ferdinand S.
With Mr. and Mrs. William Bloom (son), Swampscott.

Bloom, Mr. and Mrs. Warren J.
With Mr. and Mrs. William Bloom, Swampscott.
w. r. New York City.
Child: Margaret, 2 yrs.

Bogardus, Mr. and Mrs. Frederic R.
Swampscott, Phillips Beach, 48 Atlantic ave.
b. a. Boston, 4 Winthrop sq.; Parker Wilder & Co.; Commission Dry Goods. (Mrs. Bogardus was Anna Wendell Clough Hayford.)
Children: Frederic R., Jr., 11 yrs.; Jane, 9 yrs.

Bond, Mrs. Charles H.
Swampscott, 223 Puritan rd., "Peace Haven."
w. r. Boston, 128 Commonwealth ave. (Mrs. Bond was Isabelle Bacon.) (In Europe this summer.)

Bond, Charles Lawrence
Swampsottc, 223 Puritan rd., "Peace Haven."
w. r. Boston, 128 Commonwealth ave.

Bond, Mr. and Mrs. Kenneth B.
Swampscott, 223 Puritan rd., "Peace Haven."
w. r. Brookline, 503 Boylston st.

Bradlee, Charles W.
Swampscott, Galloupe's Point.
w. r. Boston, 113 Beacon st.
b. a. 53 State st., Bradlee & Chatman Co.; Consulting & Construction Engineers; Treas. and Gen. Mgr.

Bradlee, Miss J. S.
Swampscott, Galloupe's Point.
w. r. Boston, 113 Beacon st.

Bradlee, Miss M. E.
Swampscott, Galloupe's Point.

Bradlee, Miss S. F.
Swampscott, Galloupe's Point.
w. r. Boston, 113 Beacon st.

Breed, Mr. and Mrs. Charles Norcross
Swampscott, 35 Atlantic ave., Phillips Beach.
b. a. Boston, cor. Milk and Devonshire sts.; Banker. (Mrs. Breed was Melora Thayer Bufford.)
Children: Joseph Bassett, 10 yrs.; Charles Norcross, Jr., 10 yrs.

Breed, Mr. and Mrs. Edward F.
Swampscott, Phillips Beach, 16 Palmer ave.
b. a. Lynn, 761 Washington st.; Henry W. Breed & Co.; Mfrs. Cut Soles; Owner. (Mrs. Breed was Celia Kimball.)
Children: Robert W., 11 yrs.; John B., 7 yrs.

Brennan, Mr. and Mrs. James D.
Swampscott, New Ocean House.
w. r. Boston, 259 Beacon st.
b. a. 70 Federal st.; First Nat'l. Bank; Vice Pres.

Brooks, Mrs. George C.
Swampscott, Whale's Beach, 259 Puritan rd.
w. r. Boston, 7 Bay State rd.

Brooks, Geo. H.
With Mr. and Mrs. Geo. C. Brooks (son), Swampscott.

Brown, Mr. and Mrs. George A.
Swampscott, Phillips Beach, Atlantic ave. Phone: Lynn 270.
w. r. Boston, Copley Plaza.
b. a. Salem, 242 Canal st.; J. Brown & Sons; Shoe Mfrs. (Mrs. Brown was Nellie C. Towne.)

Brown, Miss Louise C.
With Mr. and Mrs. George A. Brown (daughter), Swampscott.

Brown, Warren C.
With Mr. and Mrs. George A. Brown, Swampscott.
w. r. Boston, 1706 Commonwealth ave.

Brush, Mr. and Mrs. Charles N.
Swampscott, Little's Point, "Shingleside."
w. r. Brookline, 123 Longwood ave.
b. a. Boston, 830 Exchange bldg.; Cooper & Brush; Cotton.

Brush, Mr. and Mrs. Horace D.
Swampscott, Little's Point. Phone: Lynn 8823.
w. r. Brookline, 67 Winthrop st.
b. a. Boston, 53 State st.; Cooper & Brush. (Mrs. Brush was Elise Rothwell.)
Children: Charles N., 2d; Margaret; William Rothwell.

Burton, Mr. and Mrs. George S.
Swampscott, Beach Bluff ave. Phone: Lynn 3486-W.
w. r. New York, Hotel Commodore.
b. a. 280 Madison ave.; American Uniform Co.; Mfrs.; Vice Pres. (Mrs. Burton was Frances V. Miller.)

Burton, Miss Ethel M.
With Mr. and Mrs. George D. Burton, Swampscott.

Burton, Mr. and Mrs. Roger Ogden
With Mr. and Mrs. George S. Burton, Swampscott.
w. r. Bronxville, N. Y.
b. a. New York, 280 Madison ave.; American Uniform Co. (Mrs. Burton was Alice Vail Snowden.)
Children: Frances S., 14 yrs.; Wilton S., 11 yrs.
(In Europe most of season.)

Cahill, Clarence E.
With Mr. and Mrs. Walter W. Johnson, Swampscott.

Carpenter, Mr. and Mrs. Edward N.
Swampscott, 24 Ocean ave., Phillips Beach. Phone: Lynn 6372.
b. a. Boston, 73 Cornhill; Swain, Carpenter & Nay; Attorneys; Partner. (Mrs. Carpenter was Inez M. Terhune.)
Children: Betty, 15 yrs.; Jean, 5 yrs.

Carpenter, William Terhune
With Mr. and Mrs. Edward N. Carpenter (son), Swampscott.

Chase, Miss Fannie
Swampscott, 90 Phillips ave. Phone: Lynn 2830.

Chase, Miss Lillie
Swampscott, 90 Phillips ave. Phone: Lynn 2830.

Chick, Mr. and Mrs. Isaac W.
Swampscott, 17 Monument ave.
w. r. Boston, 347 Beacon st.
b. a. 646 Washington st.; John H. Pray & Son Co.; Carpets and Upholstery; Pres. (Mrs. Chick was Jennie Hall Billard.)

Chick, Mr. and Mrs. William Converse
Swampscott, 9 Monument ave.
w. r. Boston, 317 Commonwealth ave.
b. a. 15 State st.; Estabrook & Co.; Bankers. (Mrs. Chick was Ruth A. French.)
Children: Wm. Converse, Jr., 5 yrs.; Robert Franklin, 3 yrs.

Childs, Mr. and Mrs. Paul Dudley
With Mr. and Mrs. William A. Jeffries Swampscott. (Mrs. Childs was Clémence Despaigne Jeffries.)

Claflin, Mr. and Mrs. William H.
Swampscott, Little's Point, "Rocklea." Phone: Lynn 6093.
w. r. Boston, 269 Commonwealth ave.
b. a. 340 Summer st., W. H. Claflin & Co.; Wholesale Paper. (Mrs. Claflin was Carrie Avery.)

Clapp, Mrs. E. H.
Swampscott, Galloupe's Pt., "Tedesco Lodge." Phone: Lynn 1730.
w. r. Boston, Hotel Victoria.

Clapp, Eugene H.
With Mrs. E. H. Clapp (son), Swampscott.
w. r. Boston, Hotel Victoria.
b. a. 211 Congress st.; E. H. Clapp Rubber Co.; Treas.

Clapp, Miss Mary A.
With Mrs. E. H. Clapp (daughter), Swampscott.

Codman, Miss Susie T.
With Mr. and Mrs. Jarrett S. Blodgett, Swampscott.

Collins, Mr. and Mrs. John J.
Swampscott, Tedesco Country club.
w. r. Boston, Copley-Plaza.
b. a. 185 Summer st.; Wool. (Mrs. Collins was Emma Moulton.)

Cooper, Mr. and Mrs. Alexander J.
Swampscott, Phillips Beach, 75 Atlantic ave., Smith cottage, "Wildacre."
w. r. Bennington, Vt., 415 Hillside st.
b. a. Est. of Charles Cooper; Mfrs. Knitting Machinery; Owner. (Mrs. Cooper was Harriet A. Resseguie.)

Cox, Bertrand E.
Swampscott, 28 Ocean ave.
b. a. Peabody; B. E. Cox Leather Co.
Children: Elvin H. Cox, 15 yrs.; Richard P., 5 yrs.; Betty C., 4 yrs.
(In Museaugus, Me., from June 15 to September.)

Crosby, Mr. and Mrs. Arthur P.
With Mrs. A. E. Viles, Swampscott.
w. r. Brookline, 124 Dean rd. (Mrs. Crosby was Barbara Viles.)
Child: Caroline, 13 yrs.

Crosby, Miss Priscilla
With Mrs. Alden E. Viles (granddaughter), Swampscott.

Curran, Mr. and Mrs. Maurice J.
Swampscott, 107 Atlantic ave., "Balcurrain." Phone: Lynn 4051.
w. r. Andover, "The Croft."
b. a. Boston, 53 State st.; Director Gillette Safety Razor Co., and Shawmut Nat'l. Bank. (Mrs. Curran was Abigail Morrison.)

Curran, Miss Lidwine A.
With Mr. and Mrs. Maurice J. Curran (daughter), Swampscott.

Curran, Miss Margaret
With Mr. and Mrs. Maurice J. Curran (daughter), Swampscott.

Currier, Mr. and Mrs. Charles L.
Swampscott, New Ocean House.
w. r. Boston, 390 Commonwealth ave., Hotel Puritan.
b. a. 89 State st. Of the firm L. A. Wright & Co.; Flour. (Mrs. Currier was Etta Florence Cook.)

Dill, Mr. and Mrs. George A.
Swampscott, New Ocean House.
w. r. Boston, Hotel Somerset.
b. a. 401 Tremont bldg.; Real Estate and Insurance.

Donnelly, Mr. and Mrs. B. J.
Swampscott, Phillips Beach, 75 Phillips ave., "Rynnedonne."
w. r. Asheville, N. C.
b. a. Charlestown, 34 Roland st.; Shea & Donnelly Co.; Limestone Contractors. (Mrs. Donnelly was Helen F. Rynne.)

Durkee, Mr. and Mrs. H. Allen
Swampscott, 2 Essex ter. Phone: Lynn 2844-J.
b a. Burrill st.; Durkee, Mower & Co. (Mrs. Durkee was Dorothea Isabel Bruce.)

Edwards, Mr. and Mrs. J. Howard
Swampscott, 69 Atlantic ave., "Brightside."
w. r. Brookline, 1664 Beacon st.
b. a. Boston, 159 Devonshire st.; Insurance.
Child: Richard G., 16 yrs.

Edwards, Hamilton P.
With Mr. and Mrs. J. Howard Edwards (son), Swampscott.

"The Anchorage," the Swampscott summer home of Mrs. Lew C. Hill of Holliston

"He Prospers Most Who Serves Best"

A pleasant ride from your home, with no necessity for driving through a congested traffic centre, you will find

THE LARGEST
METROPOLITAN DEPARTMENT STORE
ON THE NORTH SHORE

with extensive parking space for motors for unlimited time.

Opposite Blood's Market and
Lynn Railroad Station
Tel. Lynn 1600

BURROWS & SANBORN
Incorporated

LYNN - - - - - - MASSACHUSETTS

Eisenman, Frederick N.
Swampscott.
w. r. Brookline, 130 Thorndike st.
b. a. Boston, 10 High st.; Gulf Refining Co.; Petroleum Products; Sales Mgr.
(Not here this season.)

Eisenman, Miss Hermene
With Frederick N. Eisenman (daughter), Swampscott.
(Not here this season.)

Eiseman, Mr. and Mrs. Ludwig
Swampscott, Puritan lane, "Sea Bend."
w. r. Boston, 350 Beacon st.
Retired. (Mrs. Eiseman was Selma Weil.)
Child: Charles, 15 yrs.

Eiseman, Philip
With Mr. and Mrs. Ludwig Eiseman (son), Swampscott.

Eiseman, Miss Ruth
With Mr. and Mrs. Ludwig Eiseman (daughter), Swampscott.

Elsas, Mrs. Victor H.
With Mrs. J. R. Morse (daughter), Swampscott.
w. r. New Orleans, 6000 St. Charles ave. (Mrs. Elsas was Bertha A. Morse.)
Children: Jason M., Aline C.

Everts, Mr. and Mrs. Albert P.
Swampscott, Phillips Beach, Phillips ave., Breed house.
w. r. Newton Centre, 14 Kenmore st.
b. a. Boston, 82 Devonshire st.; Paine, Webber Co. (Mrs. Everts was Fannie Tower.)
Children: Carolyn, 6 yrs.; Albert P., Jr., 3 yrs.

Farrar, Mr. and Mrs. Frederick A.
Swampscott, Puritan lane, "The Moorings." Phone: Lynn 3131-W.
w. r. Brookline, 73 Windsor rd.

Farrar, Miss Katharine
With Mr. and Mrs. Frederick A. Farrar (daughter), Swampscott.
w. r. Cambridge.

Fay, Mr. and. Mrs. Henry Howard
Swampscott, Galloupe's Point, Corner cottage.
w. r. Boston, 154 Riverway. (Mrs. Fay was Sarah A. Bimm.)

Fielding, Mr. and Mrs. Edward M.
Swampscott, Little's Point, former Little estate, "Barnley."
w. r. Newton, Chestnut Hill, Hammond st. (Mrs. Fielding was E. Maude Anderson.)

Forbes, Mr. and Mrs. Henry Ware
Swampscott, Tupelo rd., Tedesco Point, "Cedar Ledge." Phone: Lynn 4480.
w. r. Brookline, 19 Powell st.
b. a. Boston, 209 Washington st.; A. B. Leach & Co.; Bond Brokers.

Forbes, Mr. and Mrs. Stanley D.
Swampscott, Phillips Beach, 25 Palmer ave.
b. a. Lynn, 15 Monroe st.; also Lowell; The Curtain Shop; Interior Decorators; Prop. (Mrs. Forbes was Helen Lovejoy.)
Children: Stanley D., Jr., 12 yrs.; Alice Louise, 10 yrs.

Gage, Mr. and Mrs. Frank H.
Swampscott, 130 Atlantic ave., Phillips Beach, "Fayrelawn." Phone: Lynn 4464.
b. a. Boston, 93 Lincoln st.; Rousmaniere, Williams & Co.; Shoe Mfrs. Goods; Senior Partner. (Mrs. Gage was Annie L. Aborn.)

Gale, Mr. and Mrs. Herbert E.
Swampscott, 391 Puritan rd., "Graystone Hall."
w. r. Boston, Hotel Touraine.
b. a. 216 Lincoln st. Gale Shoe Mfg. Co.; Pres. (Mrs. Gale was Martha Pollard.)

Gale, Mr. and Mrs. John E.
Swampscott, 385 Puritan rd.
w. r. Brookline.
b. a. Boston, 216 Lincoln st.; Gale Shoe Mfg. Co.; Treas. (Mrs. Gale was Natalie C. Kemp.)
Children: Elizabeth, 2 yrs.; Natalie, 1 yr.

Gerould, Edwin M.
Swampscott, Paradise rd., Sunbeam, French Restaurant. Prop.
Child: Adelaide Little, 6 yrs.

Gleason, Mr. and Mrs. Charles Wilfrid
With C. Frederic Smith, Swampscott. (Mrs. Gleason was Miss Smith.)

Goulston, Mr. and Mrs Edward S.
Swampscott, 282 Puritan rd.
w. r. Boston, Hotel Lenox.
b. a. 17 Milk st.; Goulston & Storrs; Lawyers. (Mrs. Goulston was Blanche Kaufman.)

Grabow, Mr. and Mrs. Edward R.
Swampscott, 76 Ocean View rd. Phone: Lynn 5341.
b. a. 131 State st.; E. R. Grabow Co., Inc.;Pres.; United Fruit Co.; Gen. Mgr. Traffic Dept. (Mrs. Grabow was Mabel Florine Courtright.)
Child: Priscilla Alden, 4 yrs.

Grabow, Miss Mary Church
With Mr. and Mrs. Edward R. Grabow (daughter), Swampscott.

Hale, Mr. and Mrs. James P.
With Mr. and Mrs. Frederick A. Farrar, Swampscott, Phillips Beach.
b. a. Boston; Sears bldg.; Hale, Waters & Co.; Brokers; Partner. (Mrs. Hale was Ruth Farrar.)

Hart, Hon. Thomas N.
Swampscott, Galloupe's Point, "Hillhurst." Phone: Lynn 3144.
w. r. Boston, 298 Commonwealth ave. Former Mayor of Boston.

Hill, Mrs. Dorothy B.
Swampscott, Humphrey st., Deer Cove Inn
w. r. Pasadena, Cal., 5 Oak Knoll terrace.
Child: Dorothy, 15 yrs.

Hill, Mrs. Lew C.
Swampscott, 233 Puritan rd., "The Anchorage."
w. r. Holliston. (Mrs. Hill was Lillian J. Fisher.)
(Not here this season.)

Hill, Mr. and Mrs. Edward M.
With Mrs. Lew C. Hill, Swampscott.
w. r. Brookline.
Children: Marjorie, 14 yrs.; Charles C., 12 yrs.
(Not here this season.)

Hodges, Mr. and Mrs. Gilbert, Jr.
Swampscott, Phillips Beach, 94 Phillips ave.
b. a. Boston, 185 Devonshire st.; Chandler, Wilbur Co.; Vice Pres.

Holloway, Mr. and Mrs. Clarence H.
Swampscott, Phillips Beach, 58 Phillips ave.
b. a. Boston, 161 Tremont st.; Jackson Co.; Hatters and Furriers; Pres. (Mrs. Holloway was Louise Shaw Stevens.)
Children: Beverly, 13 yrs.; Helen, 10 yrs.; Phelps, 7 yrs.

Holton, Mr. and Mrs. Herbert H.
Swampscott, Phillips Beach, 140 Atlantic ave.
w. r. Boston, 387 Beacon st.
b. a. 67 Milk st.; H. Holton & Co.
Child: Rosamund, 14 yrs.

Holton, Miss Eleanor
With Mr. and Mrs. Herbert H. Holton (daughter), Swampscott.

Howard, Dorothy
With Lt. Col. and Mrs. Samuel Jason Mixter, Swampscott.
(Abroad this season.)

Huguley, Mr. and Mrs. Arthur W.
Swampscott, Phillips Beach, 27 Ocean ave.
b. a. Boston. (Mrs. Huguley was May Wilder.)
Child: Arthur W., Jr., 14 yrs.

Hunt, Mr. and Mrs. Thomas
Swampscott, Tedesco Point, "Miramare." Phone: Lynn 6073-W.
w. r. Boston, 44 Mt. Vernon st.
b. a. Shawmut Bank bldg.; Gaston, Snow, Saltonstall & Hunt; Lawyers; Partner. (Mrs. Hunt was Carrie Speiden.)

Hunt, Carleton
With Mr. and Mrs. Thomas Hunt (son), Swampscott.
w. r. Cambridge, 14 Dunster hall. Harvard, Class of 1926.

Hyde, Mr. and Mrs. John A.
Swampscott, Phillips Beach.
w. r. Brookline, 1090 Beacon st.

Hyde, Mr. and Mrs. John Holmes
Swampscott, Phillips Beach, E. B. Terhune house.
w. r. Brookline, 1090 Beacon st. (Mrs. Hyde was Eleanor Boyd.)
Child: Jane, 5 yrs.

Hyde, Mr. and Mrs. Royal W.
Swampscott, Phillips Beach, 16 Ocean ave.
b. a. Boston, 50 Congress st.; Broker. (Mrs. Hyde was Norma M. Anderson.)
Children: Hope McLeod, 8 yrs.; Alister Norman, 7 yrs.; Norma, 5 yrs.

Ingalls, Mrs. Joseph A.
Swampscott, 352 Humphrey st., Blaney's Beach, "Inglesea." (Mrs. Ingalls was May Bright.)

Ingalls, Horace Bright
With Mrs. Joseph A. Ingalls (son), Swampscott.

Janvier, William N.
With Mr. and Mrs. C. I. Porter, Swampscott.
b. a. 31 Farnsworth st.; Keasbey & Mattison Co.; Asbestos Miners & Mnfrs.; Mgr.

Jealous, Mr. and Mrs. H. C.
Swampscott, New Ocean House.
w. r. Boston, 409 Marlboro st.
b. a. 10 High st.; Jealous & Fitch, Inc.; Worsted yarns; Pres. (Mrs. Jealous was Grace Hill.)

Jeffries, Mr. and Mrs. William A.
Swampscott, 311 Puritan rd., "Cedar Cliffs." Phone: Lynn 2292.
w. r. Boston, 236 Marlboro st.
b. a. 819 Barristers' Hall; John Jeffries & Sons; Real Estate Broker; sole member of firm. (Mrs. Jeffries was Clémence Eustis.)

Jeffries, Mr. and Mrs. J. Amory
With Mr. and Mrs. W. A. Jeffries, Swampscott. (Mrs. Jeffries was Miriam Faulkner.)

Johnson, Mr. and Mrs. Walter W.
Swampscott, Phillips Beach, 8 Palmer ave. Phone: Lynn 2386-M.
b. a. Boston, 161 Devonshire st.; Commercial Broker. (Mrs. Johnson was Anne Alden Cahill.)

Johnson, Charles C.
With Mr. and Mrs. Walter W. Johnson (son), Swampscott.

Johnson, Herbert A.
With Mr. and Mrs. Walter W. Johnson (son), Swampscott.

Johnston, Mr. and Mrs. Geo. W.
Swampscott.
w. r. Brookline.
b. a. Boston, 10 State st.; Geo. W. Johnston; Real Estate.

J. B. BLOOD COMPANY

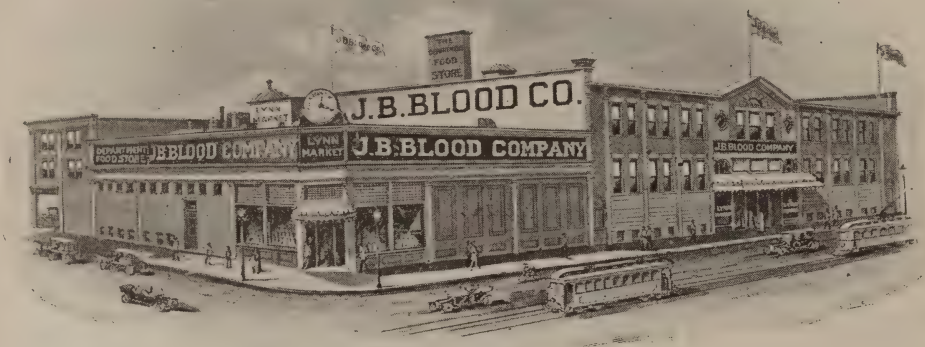

OUR MAIN PLANT—Summer Street Market

VISIT OUR MARKETS FOR PROFIT AND PLEASURE

We are in a better position than ever to serve your needs

FRESH FISH, MEATS, FRUITS, GROCERIES
CONFECTIONS, VEGETABLES and KITCHEN FURNISHINGS

Our Own Bakery and Delicatessen

LYNN, MASSACHUSETTS

94-122 Summer Street **8-20 Silsbee Street**

Two of the largest and best-equipped markets in the United States.
Conveniently located within easy motoring distance of all points
along the North Shore.

Ample parking space at both markets

Johnston, Miss Dorothy C.
With Mr. and Mrs. Geo. W. Johnston (daughter), Swampscott.

Johnston, Miss Mildred C.
With Mr. and Mrs. Geo. W. Johnston (daughter), Swampscott.

Johnston, Randolph C.
With Mr. and Mrs. Geo. W. Johnston (son), Swampscott.

Kaffenburgh, Mr. and Mrs. Albert W.
Swampscott, 245 Puritan rd.
w. r. Brookline, 20 Amory st.
b. a. Boston, 88 Broad st.; I. Kaffenburgh & Sons; Tobacco.

Kaffenburgh, Albert W., Jr.
With Mr. and Mrs. Albert W. Kaffenburgh (son), Swampscott.

Kaffenburgh, Donald
With Mr. and Mrs. Albert W. Kaffenburgh (son), Swampscott.

Kaffenburgh, Mr. and Mrs. C. J.
Swampscott, 100 Puritan rd., "Fairview."
w. r. Brookline, 92 Sewall ave.
b. a. Boston, 88 Broad st.; I. Kaffenburgh & Sons; Tobacco. (Mrs. Kaffenburgh was Bessie Vorenberg.)
Children: Jane Helen, 14 yrs.; May, E., 10 yrs.; Carol, Jr., 7 yrs.

Kaffenburgh, Miss Gretchen C.
With Mr. and Mrs. C. J. Kaffenburgh (daughter), Swampscott.

Kimball, Mr. and Mrs. M. R. and family
Swampscott.
w. r. Brookline, 283 Buckminster rd.,; Retired (Mrs. Kimball was Jessie Bingham.)
(Not here this season.)

Kingman, Mrs. Barton E.
Swampscott, New Ocean House.
w. r. New York City, 950 Park ave. (Mrs. Kingman was Helen Emily Lamper.)
(Here for August.)

Knowlton, Miss Harriet
Swampscott, 175 Humphrey st., "The Cliff."

La Croix, Mr. and Mrs. Edward
Swampscott, Phillips Beach, 58 Orchard rd., "Roanel." Phone: Lynn 1109.
b. a. Lynn, 186 Market st.; W. & E. W. La Croix; Sole Leather, Cut Stock; Partner. (Mrs. La Croix was Eleanor F. Conant.)
Children: Roger Conant, 6 yrs.; Antoinette, 4 yrs.; Eleanor, 2 yrs.

Langmaid, Mr. and Mrs. John F.
Swampscott, 97 Phillips ave.
b. a. Salem, 295-311 Derby st.; J. R. Langmaid & Sons; Lumber, Lime and Cement. (Mrs. Langmaid was Sally Odell.)
Children: John F., Jr., 17 yrs.; Benjamin, 15 yrs.; Joseph, 12 yrs.

Leen, Miss Ruth
With Mr. and Mrs. P. A. McDonnell (daughter), Swampscott.

Leonard, Mrs. Mabel C.
With Mr. and Mrs. Alexander J. Cooper (daughter), Swampscott.
w. r. Bennington, Vt.
Child: Alexander C., 4 yrs.

Longley, Mrs. Charles Edmund
Swampscott, Phillips Beach, 121 Atlantic ave. Phone: Lynn 2300.
w. r. Pawtucket, 87 Walcott st.

Longley, Mr. and Mrs. Charles Edmund
With Mrs. Charles E. Longley, Swampscott.
w. r. New York City.

Longley, Ronald S.
With Mrs. Charles E. Longley (son), Swampscott.

Longley, Mr. and Mrs. Vawter Clifford
With Mrs. Charles E. Longley, Swampscott.
w. r. New York City.

Lovering, Edward
Swampscott, Little's Point, "Green Hill."
w. r. Taunton, 19 Elm st.
b. a. Boston, 53 State st.; Room 843; Treas.

MacAleer, Miss Mary E. A.
Swampscott, Tupelo rd., Tedesco Point.
w. r. Boston, Hotel Somerset. Lawyer.

Macdonald, Elliott L.
Swampscott, 94 Atlantic ave.
b. a. Peabody, Oak st.; The L. B. Southwick Co.; Leather Mfrs.; Pres. and Gen. Mgr.

Magrane, Mr. and Mrs. C. E.
Swampscott, Little's Point, Phillips ave.

McDonnell, Mr. and Mrs. P. A.
Swampscott, Puritan lane. Phone: Lynn 417.
w. r. Brookline, 200 Bay State rd.
Children: Frances, Catherine.

Mitten, Mr. and Mrs. Richard
Swampscott, Little's Point.
w. r. Brookline, 1809 Beacon st.
b. a. Boston, 450 Washington st.

Mixter, Mr. and Mrs. George
Swampscott, Galloupe's Point, "Corner Cottage."
w. r. Woodmere, L. I.
b. a. New York, 50 East 42nd st.; American Balsa Co.; Asst. to the Pres. (Mrs. Mixter was Muriel Eaton.)
Children: George, Jr., 8 yrs.; James Murchie, 6 yrs.

Mixter, Mr. and Mrs. Samuel
Swampscott, Galloupe's Point, "The Acorn." Phone: Lynn 916-W.
w. r. Brookline, 307 Warren st.
b. a. Boston, 82 Devonshire st.; Chandler Hovey & Co.; Broker. (Mrs. Mixter was Anne Williams.)
Children: Elizabeth Whitney, 6 yrs.; Samuel Jason, 2d, 3 yrs.

Mixter, Lt. Col. and Mrs. Samuel Jason
Swampscott, Galloupe's Point, "Strode." Phone: Lynn 870.
w. r. Boston, 219 Beacon st. After January 1, Eau Gallie, Fla. Surgeon. (Mrs. Mixter was Wilhelmina Galloupe.)

Mixter, Dr. and Mrs. William Jason
Swampscott, Galloupe's Point, "Mosterne."
w. r. Brookline, 132 Fisher ave.
b. a. 180 Marlboro st.; Physician. (Mrs. Mixter was Dorothy Fay.)
Children: Elizabeth Elliott, 11 yrs.; William Jason, Jr., 8 yrs.; Henry Fay, 3 yrs.; David Mason, 2 yrs.

Morse, Mr. and Mrs. George D., Jr.
Swampscott, Phillips Beach, Lawrence rd. and Humphrey st. Phone: Lynn 8792-J.
b. a. Peabody; Morse Blacking Co.; Mfrs. Leather Finishes. (Mrs. Morse was Ruth Durland.)
Child: Merilyn, 1 yr.

Morse, Mrs. Jacob R.
Swampscott, 234 Puritan rd., "Rock Lodge."
w. r. Brookline, 17 Hawes st.

Morse, Alan R.
With Mrs. Jacob R. Morse (son), Swampscott.

Morse, John
With Mrs. Jacob R. Morse (son), Swampscott.

Morse, J. Robert
With Mrs. Jacob R. Morse (son), Swampscott.

Morse, Mr. and Mrs. Julius C.
Swampscott, Tedesco Point, Tupelo rd. Phone: Lynn 1275.
w. r. Boston.
b. a. 135 Washington st.; Leopold Morse Co.; Clothing; Pres. (Mrs. Morse was Jeska Swartz.)
Child: David L., 8 yrs.

Morse, Richard F.
With Mr. and Mrs. Julius C. Morse (son), Swampscott.

Morrison, Mr. and Mrs. Ralph A.
Swampscott, Phillips Beach, Lawrence rd. Phone: Lynn 8792-W.
b. a. Lynn, Security Trust bldg.; Morrison Construction Co.; Builders; Treas. (Mrs. Morrison was Imogen B. Goddard.)
Children: Ralph A., Jr., 4 yrs.; Jeanne G., 1 yr.

Murphy, Mr. and Mrs. James Smiley
Swampscott, 152 Puritan rd.
w. r. Brookline, 1575 Beacon st.
b. a. Boston, 184 State st.; Stickney & Poor Spice Co.; Pres. (Mrs. Murphy was Rosanna L. Rock.)
Son: Robert S., 17 yrs.

Murphy, James S., Jr.
With Mr. and Mrs. James Smiley Murphy (son), Swampscott.

Murphy, Miss Roxanna S.
With Mr. and Mrs. James S. Murphy (daughter), Swampscott.

Neilly, Mr. and Mrs. William C.
Swampscott.
b. a. 105 West 40th st., New York; The William C. Neilly Co.; Mfrs.' Rep.; Pres. (Mrs. Neilly was M. B. Razey.)
(Not here this season.)

Nichols, Mr. and Mrs. Frank Cheever
Swampscott, 471 Puritan rd. Phone: Lynn 3767.
b. a. Boston, National Shawmut Bank; Vice Pres. (Mrs. Nichols was Christel M. Wettlaufer.)

Paige, Mr. and Mrs. Frank E.
Swampscott, 138 Puritan rd. Phone: Lynn 6347-M.
w. r. Brookline, 41 Park st.
b. a. Boston, 68 Essex st.; Frank E. Paige; Felting. (Mrs. Paige was Ellie Taylor Williams.)

Paige, Francis W.
With Mr. and Mrs. Frank E. Paige (son), Swampscott.

Paige, Richard
With Mr. and Mrs. Frank E. Paige (son), Swampscott.

Palmer, Mr. and Mrs. Percival B.
Swampscott, Phillips Beach (Beach Bluff P. O.), 1 Salem st., "Rock Rest." Phone Lynn 1162.
w. r. Chicago, Ill., 5492 South Shore drive.
b. a. 367 W. Adams st.; Percival B. Palmer & Co.; Mfrs. women's coats, suits and dresses. (Mrs. Palmer was Lucy Ellen Chapin.)

Plummer, William E.
Swampscott, 150 Atlantic ave.
b. a. Boston, 24 Milk st.; Plummer Bent & Co.

Pollard, Mrs. M. S. P.
With Mr. and Mrs. Herbert E. Gale, Swampscott.

Porter, Mr. and Mrs. Charles Irving
Swampscott, 2 Palmer ave.
b. a. Boston, 78 Lincoln st.; Porter & Burns; Wholesale Shoe Distributers; Partner. (Mrs. Porter was Miss Janvier.)
Children: Richard Janvier, 10 yrs.; Robert Spencer, 6 yrs.

Preston, Mr. and Mrs. Andrew W.
Swampscott, Atlantic ave., "The Arches."
w. r. Boston, 16 Fenway.
b. a. 131 State st.; United Fruit Co.; Pres. (Mrs. Preston was Frances E. Gutterson.)

"THE ZONES": full set, thirty-one strips printed from 2200 blocks.

This cut shows three strips

Fabrics and Wall Papers

We invite your inspection of our large and complete line of the choicest Foreign and Domestic productions in

Upholstery and Drapery Work
Painting and Decorating

GREGORY & BROWN CO.

6 Hamilton Place, Boston

Preston, Mrs. B. Woodbury
Swampscott, Atlantic ave. (Beach Bluff P. O.), "Dorrich." Phone: Lynn 4546.
w. r. Boston, 52 The Fenway
Children: Dorothy Mansfield, 14 yrs.; Richard, 11 yrs.; Patricia Winifred, 6 yrs.

Price, Mr. and Mrs. Charles B.
Swampscott, Phillips Beach, 93 Phillips ave.
b. a. Boston, 160 Pearl st.; Pettingell-Andrews Co.; Electrical Merchandise. (Mrs. Price was Agnes Grosvenor.)
Son: Charles, 13 yrs.

Price, Miss Virginia
With Mr. and Mrs. Charles B. Price (daughter), Swampscott.

Proctor, Mr. and Mrs. Charles A.
Swampscott, Little's Point, "Blythswood." Phone: Lynn 967.
w. r. Boston, 297 Commonwealth ave.
b. a. 146 Summer st. (Mrs. Proctor was Grace Hopkins.)

Proctor, Dr. and Mrs. Francis I.
Swampscott, Little's Point, "The Monastery."
w. r. Camden, S. C. (Mrs. Proctor was Louise C. Salmond Porter.)

Proctor, Mrs. Henry H.
Swampscott, Little's Point, "Blythswood."
w. r. Boston, 282 Commonwealth ave. (Mrs. Proctor was Ellen Augusta Perkins.)

Prout, Mr. and Mrs. Henry B.
Swampscott.
w. r. Chestnut Hill, 62 Circuit rd.
b. a. Boston, 141 Milk st.; Chesapeake & Ohio Coal Agency Co.; Clerk. (Mrs. Prout was Miss Willett.)
Children: William W., 11 yrs.; Curtis, 8 yrs.; Virginia, 4 yrs.
(Not here this season.)

Ratshesky, Mr. and Mrs. I. A.
Swampscott, 251 Puritan rd., "Beachhurst."
w. r. Boston, 347 Commonwealth ave.
b. a. 30 Court st.; Treas. U. S. Trust Co. (Mrs. Ratshesky was Theresa E. Shuman.)
(Away during August.)

Ratshesky, Miss Hetty Lang
With Mr. and Mrs. I. A. Ratshesky (daughter), Swampscott.
(Away during August.)

Read, Harry
Swampscott, 66 Phillips ave.

Remick, Mr. and Mrs. Ervin D.
Swampscott, 163 Puritan rd.
w. r. Brookline, 101 Ivy st.
b. a. Boston, 367-369 Ahlantic ave.; E. & F. King & Co.; chemical paints; Vice Pres. and Treas. (Mrs. Remick was Edith L. Edgerly.)
Children: Ervin Demmon, Jr., 9 yrs.; Marjorie LeB., 7 yrs.; Malcolm E., 5 yrs.

Remick, Mr. and Mrs. Paul
Swampscott, 163 Puritan rd.
b. a. Boston, 112 Water st.; Insurance Broker.

Remick, Timothy
Swampscott, 163 Puritan rd., Whale's Beach.
w. r. Boston, 116 Newbury st.
b. a. 176 Federal st.; Cotton wool and cotton waste.

Remick, Davidson
With Timothy Remick (son), Swampscott.

Reynolds, Mr. and Mrs. Cyril Chandler
Swampscott. (Mrs. Reynolds was Dorothy Dill.)

"Rock Rest," the Percival B. Palmer summer home at Phillips Beach, Swampscott. The Palmers are from Chicago.

This delightful garden is one of the reasons why "Barnley," the Swampscott estate of the Edward M. Fieldings of Newton, holds such an appeal for its owners

Riley, Mr. and Mrs. Chas. E.
Swampscott, Little's Point, "Whitecourt."
w. r. Newton, 93 Bellevue ave.

Robinson, Mr. and Mrs. Arthur L., Jr.
Swampscott, Phillips Beach, Little's Point, "Blighty." Phone: Lynn 4205-R.
w. r. Boston, 23 Charles River sq.
b. a. Marblehead; F. A. Parker Co.; Mfrs. children's shoes; Treas. (Mrs. Robinson was Hortense Sandmeyer.)

Rolfe, Mr. and Mrs. Charles E.
Swampscott, 104 Atlantic ave.
b. a. Lynn, 144 Market st.; Besse-Rolfe Co.; Treas.
Children: Maurice, 17 yrs.; Charles 12 yrs.; Arthur, 4 years.

Rosenbush, Mr. and Mrs. Al. A.
Swampscott, 145 Puritan rd., "Rose-Cliffe."
w. r. Brookline, 135 Thorndike st.
b. a. Boston, 154 Lincoln st.; Shoes. (Mrs. Rosenbush was Bertha Mitchell.)
Child: Ernestine, 10 yrs.

Rosenbush, Arthur M.
With Mr. and Mrs. Al. A. Rosenbush (son), Swampscott.

Sanborn, Mr. and Mrs. Paul Codman
Swampscott, Phillips Beach, Orchard lane. Phone: Lynn 3387-J.
b. a. Boston, 200 Devonshire st.; John Hancock Mut. Life Ins. Co.; Special Agent. (Mrs. Sanborn was Jean Courtright Grabow.)

Sawyer, Mr. and Mrs. Clifford D.
Swampscott, Puritan rd. Phone: Lynn 6500.
w. r. Boston, 231 Marlboro st. (Mrs. Sawyer was Gertrude B. Hersey.)

Sawyer, Fred R.
Swampscott, Bradlee ave., Bradlee cottage.
w. r. Boston, 306 Marlboro st.

Schrafft, Mr. and Mrs. George F.
Swampscott.
w. r. Newtonville, 66 Kirkstall rd.
b. a. Boston, 160 Washington st., North; W. F. Schrafft & Sons, Confectioners; Treas.
Children: Kathryn, 13 yrs.; Elizabeth, 9 yrs.

Sears, Mr. and Mrs. Zenas
Swampscott.
w. r. Boston, 132 Chestnut st. (Abroad this season.)

Smith, Mr. and Mrs. Frederic
Swampscott, 106 Elmwood rd., "Whitecourt."
b. a. Boston; The Brockway-Smith Corporation; Doors, sashes and blinds; Pres. and Treas. Lynn Five Cents Savings Bank, Pres. (Mrs. Smith was Mabel A. Peach.)

Smith, C. Frederic, Jr.
With C. Frederic Smith (son), Swampscott.

Smith, Miss Margaret
With C. Frederic Smith (daughter), Swampscott.

Smith, Charles Whipple
Swampscott, Phillips Beach, 149 Atlantic ave.
w. r. Boston, 270 Newbury st.
b. a. Barrister's Hall, Pemberton sq.; Viles & Smith; Real Estate and Insurance.

Smith, Miss Helen F.
With Charles W. Smith (daughter), Swampscott.

Smith, Mr. and Mrs. Donald H.
Swampscott, Puritan rd.
w. r. Brookline, 22 Euston st.
b. a. 76 South st.; Beggs & Cobb, Inc.; Leather; Sec. (Mrs. Smith was Miss Cobb.)
Child: Janet C., 15 yrs.

Every sail pulling — one of the inspiring sights that greet the visitor to North Shore waters

Smith, Mrs. George E.
Swampscott, 75 Atlantic ave., "Weldacre." Phone: Lynn 65.
w. r. Boston, Hotel Touraine. (Mrs. Smith was Sarah Weld.)

Smith, Mr. and Mrs. Howard C.
Swampscott, 114 Elmwood rd. Phone: Lynn 5677-M.
b. a. Boston, 98 Canal st.; Brockway-Smith Corp.; Building Materials; Credit Mgr. (Mrs. Smith was Marjorie Coulthurst.)

Spalding, Mr. and Mrs. Willard F.
Swampscott, 118 Atlantic ave.
b. a. Boston, Shawmut Bank bldg.; Broker. (Mrs. Spalding was Nancy S. Lawson.)
Child: Nancy Sutton, 12 yrs.

Stearns, Mr. and Mrs. Frank W.
Swampscott, Little's Point, "Red Gables."
w. r. Boston, Hotel Touraine.
b. a. 140 Tremont st.; R. H. Stearns Co.; Chairman Board of Directors. (Mrs. Stearns was Emily Williston Clark.)

Stern, Mr. and Mrs. Jean S.
With Mrs. Augusta White, Swampscott.
w. r. New York, Hotel Plaza.
Child: Jane Helene, 2 yrs.

Stimpson, Mrs. Thomas M.
With Mrs. Henry H. Proctor, Swampscott.
w. r. Boston, 282 Commonwealth ave.

Sweet, Mr. and Mrs. Alfred J.
Swampscott, Tupelo rd.; "Beau Site." Phone: Lynn 5601.
w. r. Lewiston, Me., 485 Main st.
b. a. Auburn; Lunn & Sweet Shoe Co.; Pres. (Mrs. Sweet was Maude Webster.)
Children: John, 15 yrs.; Alfred Jay, Jr., 9 yrs.

Sweetser, Miss Ida
Swampscott, Bradley ave.; Phillips Beach.
w. r. Boston, 256 Marlboro st.

Terhune, Mr. and Mrs. Everit B.
Swampscott, Phillips Beach, 30 Atlantic ave., former Porter estate. Phone Lynn 8448-J.
w. r. Boston, 479 Beacon st.
b. a. 207 South st.; Boot & Shoe Recorder; Publishers; Treas. and Mgr. (Mrs. Terhune was Ella Phillips.)
Son: Phillips Glover, 16 yrs.

Terhune, Everit B., Jr.
With Mr. and Mrs. Everit B. Terhune (son), Swampscott.

Thomas, Mr. and Mrs. George C.
Swampscott, 15 Outlook rd. Phone: Lynn 7022-W.
b. a. Boston; United Shoe Machinery Corp. (Mrs. Thomas was Marie J. Honer.)
Children: Carlyle W., 12 yrs; Laura M., 10 yrs.

Thomson, Mrs. Stuart
Swampscott, Little's Point.

Tilden, Mr. and Mrs. Calvin S.
Swampscott, Phillips Beach, 8 Phillips ave.
b. a. Boston, 1107 Old South bldg., Littlefield & Tilden; Lawyers.
Children: Calvin S., Jr., 14 yrs.; Catherine I., 11 yrs.

Tower, Mrs. E. H. C.
Swampscott, Phillips Beach, 8 Phillips ave.
w. r. Boston, 294 Commonwealth ave.
(Not here this season.)

Tower, Miss Elizabeth F.
With Mrs. E. H. C. Tower (daughter), Swampscott.
(Not here this season.)

Traiser, Mrs. Richard E.
Swampscott, New Ocean House.
w. r. Brookline, 25 Parkman st. (Not here this season.)

Traiser, Richard H.
With Mrs. Richard E. Traiser (son), Swampscott.

Tyler, Mr. and Mrs. Frederick B.
Swampscott, Phillips Beach, 98 Phillips ave.
w. r. Brookline, 255 Clinton rd.
b. a. 69-71 Clinton st.; Lowell Bros. & Bailey Co.; Wholesale fruit and produce; Treas. (Mrs. Tyler was Ethel A. Bailey.)
Children: Philip H., 12 yrs.; Roger B. 8 yrs.; Teddy B., 4 yrs.

Tyson, Dr. and Mrs. Clement F.
Swampscott, Atlantic ave.
w. r. Albany, N. Y.

Tyson, Miss Alida
With Dr. and Mrs. Clement F. Tyson (daughter), Swampscott.

Vail, Dr. and Mrs. H. H.
With Mr. and Mrs. Charles N. Brush, Swampscott.
w. r. Brookline, 123 Longwood ave. (Mrs. Vail was Adelaide Brush.)

Viles, Mrs. Alden E.
Swampscott, 15 Palmer ave., Phillips Beach, "Stone Lea." Phone: Lynn 3485.
w. r. Boston, 266 Newbury st. (Mrs. Viles was Carrie E. Simonds.)

Viles, Mr. and Mrs. Bertram Simonds
Swampscott, Phillips Beach, 33 Atlantic ave. Phone: Lynn 8634-M.
b. a. Pemberton sq.; Real Estate and Insurance. (Mrs. Viles was Elizabeth Fellows.)

Vorenberg, Mr. and Mrs. Felix
Swampscott, 300 Puritan rd. Phone: Lynn 2112.
w. r. Boston, Copley Plaza hotel.
b. a. Winter st.; F. Vorenberg Co.; Importers; Pres.; also Gilchrist Co.; Dept. Store; Vice Pres. (Mrs. Vorenberg was Rose F. Frankenstein.)

Vorenberg, Mr. and Mrs. F. Frank
With Mr. and Mrs. Felix Vorenberg, (son), Swampscott.
(Mrs. Vorenberg was Ida Muhlfelder.)

Vorenberg, Fred
Swampscott, Puritan rd. and Lincoln House ave., "Green Gate."
w. r. Boston, 504 Commonwealth ave.
b. a. 415 Washington st.; Gilchrist Co., Dept. Store.

Vorenberg, Samuel
Swampscott, Puritan rd. and Lincoln House ave., "Green Gate."
w. r. Boston, 504 Commonwealth ave.
b. a. 415 Washington st.; Gilchrist Co., Dept. Store.

Vorenberg, Simon
Swampscott, Puritan rd. and Lincoln House ave., "Green Gate."
w. r. Boston, 504 Commonwealth ave.
b. a. 67 Washington st.; S. Vorenberg Co.; Clothing; Treas.

Wade, C. J.
Swampscott, 253 Humphrey st.
w. r. New York.

Ward, Mr. and Mrs. Richard L.
Swampscott, Tedesco Point, Tupelo rd, "Stew Pan." Phone: Lynn 3180.
w. r. Boston, 190 Beacon st.
b. a. 140 Boylston st.; Mfr. (Mrs. Ward was Alma Oswald.)
Children: Florence G., 14 yrs.; Richard, Jr., 12 yrs.; Eleanor O., 8 yrs.

Warren, Mrs. F. H.
With Mr. and Mrs. Percival B. Palmer (daughter), Swampscott.
w. r. Chicago, 5480 Everett ave.

Watters, Mr. and Mrs. W. F.
Swampscott, Galloupe's Point.
w. r. Boston, 181 Bay State road.
b. a. Jordan Marsh & Co. (Mrs. Watters was Elizabeth Sears Towle.)

White, Mrs. Augusta
Swampscott, 69 Puritan rd. Phone: Lynn 3206-W.

White, Stanley S.
With Mrs. Augusta White, Swampscott.
w. r. Malden, 115 Centre st.

White, Mr. and Mrs. Barrie Moseley
With Mrs. Frederic Beebe (daughter), Swampscott. (Mrs. White was Barbara Beebe.
w. r. Little Falls, N. Y.

Whiting, Mrs. Stephen B.
Swampscott, Galloupe's Point, "Rockmere." Phone: Lynn 550.
w. r. Cambridge, 11 Ware st. (Mrs. Whiting was Kate Burr Draper.)

Whiting, S. Edgar
With Mrs. Stephen B. Whiting (son), Swampscott.
w. r. Cambridge, 11 Ware st.
b. a. Boston, Park sq. bldg.; Liberty Mutual Ins. Co.; Insurance Engineering; Asst. Chief Engineer.

Whitney, Mr. and Mrs. Addis M.
Swampscott, 200 Forest ave., "Cedar-Wold." Phone: Lynn 5. (Mrs. Whitney was Elizabeth F. Denney of Pittsburgh, Pa.)

Willett, Mr. and Mrs. William Ward
Swampscott, Tupelo rd., Tedesco Point.
w. r. Brookline, 1514 Beacon st.

Willey, Mr. and Mrs. James A.
Swampscott, 80 Humphrey st., Willey House.
Prop. of the Willey House. (Mrs. Willey was Fannie Gorham.)

Williams, Dr. and Mrs. Frederick H.
Swampscott, Tedesco Point.
w. r. Brookline, 15 Evans rd.
b. a. Boston, 236 Clarendon st. Physician. (Mrs. Williams was Eleanor N. Fellows.
Child: Roger S., 9 yrs.

Williams, Miss Margaret Elizabeth
With Dr. and Mrs. Frederick H. Williams, Swampscott.

Williams, Joseph S.
Swampscott, Puritan lane, "Pine Ledge."
w. r. Jamaica Plain, 23 Elliot st.
b. a. 481 Summer st.; J. Williams & Co.; Wool.

Section of the North Shore Boulevard at Lynn

BEACH BLUFF

Beach Bluff is a part of Swampscott, but has a post office and a railroad station on the Swampscott-Marblehead Branch of the Boston & Maine railroad. Electric cars to Swampscott, Lynn and Boston every 15 minutes.

HOTELS: Preston, Bellevue.

EXPRESS COMPANIES: American Railway, Paine's.

DISTANCES: Boston, 15 miles; Marblehead, 3 miles.

POST OFFICE: Frank E. Powers, Clerk in charge.
Open: 7 a. m. to 5 p. m.
Mails arrive from Boston: 7.25 a. m.; 1.30, 4.30 p. m.; from Lynn: 7.25 a. m.
Mails close for Boston: 8 a. m.; 12.25, 4.45 p. m.; for Lynn: 8 a. m.

For information received too late to be inserted in its proper place in the towns, consult Addenda in the front section of book.

Back, Mr. and Mrs. David C.
Beach Bluff, 38 Manton rd., Phone: Lynn 6959-J.

Blodgett, Mr. and Mrs. John Henry
Beach Bluff, Beach Bluff ave.
b. a. Boston, 82 Devonshire st.; of the firm Paine, Webber & Co.; Bankers. (Mrs. Blodgett was Ruth Sargent Paine.)
Children: Esther P., 8 yrs.; Ann R., 6 yrs.

Blodgett, Miss Ruth
With Mr. and Mrs. John Henry Blodgett (sister), Beach Bluff.

Brown, Mrs. Jonathan
Beach Bluff, Bellevue hotel.
w. r. Florida, Seabreeze (Mrs. Brown was Priscilla C. Ropes.)

Burton, Mr. and Mrs. George S.
Beach Bluff, cor. Beach Bluff and Atlantic aves. Phone: Lynn 3486-W.
w. r. New York, Commodore hotel.
b. a. 280 Madison ave.; American Uniform Co.; Woolens and Uniforms; Vice Pres.; The Burton Pierce Co.; Pres. (Mrs. Burton was Frances V. Miller.)

Burton, Mrs. Ethel M. Miller
With Mr. and Mrs. George S. Burton (daughter), Beach Bluff.

Burton, Mrs. Roger Ogden
With Mr. and Mrs. George S. Burton, Beach Bluff.
w. r. Bronxville, N. Y., Lawrence Park. (Mrs. Burton was Alice Vail Snowden.)
Children: Frances Snowden, 15 yrs.; Wilton Snowden, 11 yrs.

Clark, Miss Laura M.
With Mr. and Mrs. N. S. Dillingham, Beach Bluff.

William A. Paine's "The Farm," at Beach Bluff. In homes close by Mr. Paine has gathered the other members of his family, forming a family group

WEDDING INVITATIONS
CALLING CARDS
STATIONERY

HARPER W POULSON
SOCIAL AND COMMERCIAL
STATIONER

284 BOYLSTON STREET BOSTON

Charles R. Lynde

Importer of

China & Glass

424 Boylston St.
Boston

Telephone, Back Bay ***334***

Clough, Mr. and Mrs. Micajah P., Jr.
Beach Bluff, Humphrey st., "The Larches." Phone: Lynn 4593-J.
b. a. Lynn, 113 Munroe st.; Merrill, Porter & Co.; Shoe Mfrs.; partner. (Mrs. Clough was Dorothy Sanborn.)
Children: Dorothy S., 6 yrs.; Micajah, 3d, 4 years.; John Frederick, 1 yr.

Cobb, Mr. and Mrs. Elisha W.
Beach Bluff, Atlantic ave., near Hotel Preston, "Wavecrest."
w. r. Boston, The Copley-Plaza.
b. a. 76 South st.; Beggs & Cobb; Leather.

Conklin, Mrs. Charles W.
Beach Bluff, Beach Bluff ave. (Mrs. Conklin was Annette Pearson.)
Child: Annette, 15 yrs.

Craigin, Dr. and Mrs. George A.
Beach Bluff, Beach Bluff ave., cor. Bellevue rd. Phone: Lynn 361.
w. r. Boston, 259 Beacon st.
b. a. 374 Marlboro st. Physician. (Mrs. Craigin was Louise G. Fraser.)

Crocker, Mr. and Mrs. Ralph
Beach Bluff, Bellevue rd. Phone Lynn 4404-R.
Child: Denton Winslow, 5 yrs.

Dillingham, Mr. and Mrs. Norman Slade
Beach Bluff, Eulow and Mostyn sts.
b. a. Boston, 189 State st.; D. & L. Slade Co.; Spice Mfrs. (Mrs. Dillingham was Grace T. Clark.)
Children: Elizabeth Clark, 11 yrs.; Priscilla, 6 yrs.

English, Mr. and Mrs. Walter C.
Beach Bluff, Sea View ave.
w. r. Brookline, 297 Buckminster rd. (Mrs. English was Anna E. Durfor.)
Children: Constance Louise, Robert McC., William Durfor.

Fahey, Mr. and Mrs. John H.
Beach Bluff, 19 Mostyn st. Phone: Lynn 4291.
w. r. New York City, Hotel Vanderbilt.
b. a. Worcester, 17 Federal st., Worcester Post Co., Publishers; Pres.

Fahey, Miss Eleanor
With Mr. and Mrs. John H. Fahey (daughter), Beach Bluff.

Fahey, Miss Margaret
With Mr. and Mrs. John H. Fahey (daughter), Beach Bluff.

Fitz, Mrs. Adeline F.
Beach Bluff, 28 Mostyn st.
w. r. Boston, Hotel Bellevue. (Mrs. Fitz was Adeline Slade.)

Fitz, Robert F.
With Mrs. Adeline F. Fitz (son), Beach Bluff.

Fitzpatrick, Mr. and Mrs. Frank G.
Beach Bluff, 25 Mostyn st. Phone: Lynn 6511-M.
w. r. Brookline, 184 Dean rd.
b. a. Boston, 104 Kingston st.; Brown, Durrell Co.; Wholesale Dry Goods; Director.
Children: Evelyn, 14 yrs.; Sarah, 13 yrs.; Thomas, 9 yrs.; Aidan, 7 yrs.; Raymond, 5 yrs.

Fitzpatrick, Mr. and Mrs. Paul E.
Beach Bluff, 73 Mostyn st.
w. r. Brookline, Gardner rd.
b. a. Boston, 104 Kingston st. Brown, Durrell Co.; Wholesale Dry Goods; Pres. (Mrs. Fitzpatrick was Alice Wilcox.)
Children: Paul Wilcox, 16 yrs.; Elizabeth Hyland, 14 yrs.; Donald Gleason, 10 yrs.; Edwin Newman, 5 yrs.

Fitzpatrick, Mrs. Thomas B.
Beach Bluff, Beach Bluff ave.
w. r. Brookline, 73 Gardner rd. (Mrs. Fitzpatrick was Sara M. Gleason.)

Sunshine and shadow through the grand old trees in one of the many delightful shaded ways in the Swampscott division of the Shore

Fitzpatrick, Mr. and Mrs. William J.
With Mrs. T. B. Fitzpatrick (son), Beach Bluff.
w. r. Brookline, 73 Gardner rd.
b. a. Boston, 104 Kingston st.; Brown, Durrell Co.; Wholesale Dry Goods; Dept. G; Manager. (Mrs. Fitzpatrick was Helen F. Gately.)

Graves, Mrs. Edward C.
Beach Bluff, 121 Beach Bluff ave.
w. r. Brookline, 1253 Beacon st.

Green, Mr. and Mrs. Sidney R.
Beach Bluff, Sea View ave.
w. r. Brookline, 9 Sewall st.; Hotel Coolidge.
b. a. Boston, 189 Summer st.; Green, Hamilton & Co.; Cotton Waste; Treas. (Mrs. Green was Dorothy H. Alman.)
Children: June 9 yrs.; Betty B., 6 yrs.; Richard E., 3 yrs.

Guild, Mrs. Benjamin F.
With Geo. C. Whittemore, Beach Bluff.
w. r. Boston, 222 Commonwealth ave.

Guild, The Misses
With Geo. C. Whittemore, Beach Bluff.
w. r. Boston, 222 Commonwealth ave.

Hancock, Mr. and Mrs. Harry H.
Beach Bluff, 20 Manton rd.
b. a. Lynn, 130 Eastern ave. (Mrs. Hancock was Alice B. Sawyer.)

Heath, Mr. and Mrs. John Andrew
Beach Bluff, 20 Eulow st., "Heathercroft."
b. a. Boston, 53 State st.

Heath, John A., Jr.
With Mr. and Mrs. J. A. Heath (son), Beach Bluff.

Heath, Nathaniel
Beach Bluff, 20 Eulow st., "Heathercroft."
b. a. Boston, 53 State st.; Stock Broker.

Kimball, Mr. and Mrs.
Beach Bluff, 43 Beach Bluff ave. Phone: Lynn 4404-M.
b. a. Boston, 200 Devonshire st.; March & Kimball; Investment Securities; Partner. (Mrs. Kimball was Gladys K. Brush.)

LaCroix, Mr. and Mrs. Morris F.
Beach Bluff, 136 Beach Bluff ave., Paine estate, "The Farm." Phone: Lynn 5686.
w. r. Boston, 409 Commonwealth ave.
b. a. 82 Devonshire st.; Mining Engineer. (Mrs. La Croix was Esther Humphrey Paine.)
Children: William Paine, 4 yrs.; Ruth Ward, 2 yrs.; Jeanne, infant.

Lake, Mrs. Marie
Beach Bluff, Manton rd. Phone: Lynn 4655-J.
w. r. New York, 130 East 67th st.

Lake, Frederick
With Mrs. Marie Lake (son), Beach Bluff.

Lake, Henri
With Mrs. Marie Lake (son), Beach Bluff.

Lamson, Mrs. Mary C.
With Mrs. Whipple F. Smith (mother), Beach Bluff.
w. r. Washington, D. C.
(At Fitzwilliam, N. H., July and Aug.)

Lander, Miss Louisa
Beach Bluff, Humphrey st. near Sea View ave.
w. r. Washington, 1608 19th st. N. W.

McBride, Mr. and Mrs. Maurice A.
Beach Bluff, "Braeside."
b. a. Boston, 518 Washington st.; R. H. White Co.; Vice Pres.

Miller, Mrs. Henry F.
Beach Bluff, 65 Mostyn st.
w. r. Boston, 29 Commonwealth ave., Haddon Hall. (Mrs. Miller was Mary A. Gavett.)

Miller, Miss Margaret Ogden
With Mrs. Henry F. Miller, Beach Bluff.
w. r. Boston, 29 Commonwealth ave., Haddon Hall.

Nutter, Mr. and Mrs. Ralph Herbert
Beach Bluff, 21 Mostyn st.
b. a. Lynn, Willow st.; R. H. Nutter; Wholesale Wood. (Mrs. Nutter was Frances Gilmore Greene.)
Children: Constance, 10 yrs.; John Castle, 7 yrs.

Paine, Mr. and Mrs. Stephen
Beach Bluff, 90 Beach Bluff ave. Phone: Lynn 9227.
w. r. Boston.
b. a. 82 Devonshire st.; Paine, Webber & Co.; Investment Securities. (Mrs. Paine was Priscilla Davies.)
Children: Priscilla, 1½ yrs.; William Alfred, 2d, 9 mos.

Paine, Mr. and Mrs. William A.
Beach Bluff, Atlantic and Beach Bluff aves., "The Farm."
w. r. Boston, 409 Com'nwealth ave.
b. a. 82 Devonshire st.; Paine, Webber & Co.; Bankers; Senior Partner; and Copper Range Co.; Pres. (Mrs. Paine was Ruth Felton Ward.)

Paine, Miss Dorothy Bowen
With Mr. and Mrs. William A. Paine (daughter), Beach Bluff.

Paine, Francis Ward
With Mr. and Mrs. William A. Paine (son), Beach Bluff.

Paine, Mr. and Mrs. Stephen
Beach Bluff, Beach Bluff ave. (Mrs. Paine was Priscilla Davies, of Reading.)

Pratt, Mr. and Mrs. Walter Merriam
Beach Bluff, Hotel Preston.
w. r. Boston, Commonwealth ave., Hotel Somerset.
b. a. 159 Devonshire st.; Pratt Paper Co.; Wholesale Paper; Pres. and Treas. (Mrs. Pratt was Marietta Harkness of New York City.)

Robins, Richard
Beach Bluff, 15 Clarke rd. Phone: Lynn 141.
Children: Susan P., 13 yrs.; Katharine R., 9 yrs.

Robinson, Mr. and Mrs. Arthur L.
Beach Bluff, 171 Beach Bluff ave.
w. r. Malden, 190 Summer st.
b. a. Boston, 197 Chamber of Commerce; Hosmer, Robinson & Co.; Hay and Grain. (Mrs. Robinson was Lovina Petty.)

Robinson, Miss Gertrude
With Mr. and Mrs. Arthur L. Robinson (daughter), Beach Bluff.

Robinson, Miss Grace
With Mr. and Mrs. Arthur L. Robinson (daughter), Beach Bluff.

Roe, Mr. and Mrs. Arthur Saville
Beach Bluff, 3 Mostyn st., "The Bungalow." Phone: Lynn 3349-W.
b. a. Boston, Wildey Savings Bank; Asst. Treas. (Mrs. Roe was Helen A. Newcomb.)

Sanborn, Mr. and Mrs. Philip A.
Beach Bluff, Crossman ave. Phone: Lynn 8898-W.
b. a. Lynn, 91 Willow st.; Sanborn of Lynn, Inc.; Shoe Pattern Mfr. (Mrs. Sanborn was Dorothy Kent Clapp.)
Child: Philip A., Jr.

Sherrard, Mr. and Mrs. J. A.
Beach Bluff, Prop. Hotel Preston. Phone: Lynn 6510.
w. r. Bermuda, Hamilton Hotel. (Mrs. Sherrard was Catherine M. McLean.)
Child: J. Alfred, Jr., 8 yrs.

Sherrard, Glenwood J.
With Mr. and Mrs. J. A. Sherrard (son), Beach Bluff.

Sherrard, Miss Mary F.
With Mr. and Mrs. J. A. Sherrard (daughter), Beach Bluff.

Smith, Mrs. Whipple F.
Beach Bluff, 97 Beach Bluff ave. Phone: Lynn 1356-M. (Mrs. Smith was Bertha Lamson.)
Children: Rosalind, 8 yrs.; Virginia, 6 yrs.
(At Fitzwilliam, N. H., July and Aug.)

Townsend, Mr. and Mrs. William S.
Beach Bluff, 100 Bluff ave.
w. r. Boston, 255 Marlboro st.

Townsend, Miss Elizabeth
With Mr. and Mrs. William S. Townsend, Beach Bluff.

Townsend, Miss Rose
With Mr. and Mrs. William S. Townsend, Beach Bluff.

Trowbridge, Mr. and Mrs. Fred P.
Beach Bluff, 33 Manton rd.
b. a. Lynn, 319 Union st.; Real Estate. (Mrs. Trowbridge was Maud Golder.)

Vose, Mr. and Mrs. Harold L.
Beach Bluff, 45 Beach Bluff ave. Phone: Lynn 6526.
b. a. Boston; Estes, Vose, Inc.; Food Brokers. (Mrs. Vose was Elsa E. Macdonald.)
Children: Harold L., Jr., 5 yrs.; Ardelle Elizabeth, 4 yrs.

Vose, Mr. and Mrs. M. Elton
Beach Bluff, 45 Beach Bluff ave.
b. a. Boston, Carpenter-Morton Co.; Paints and Oils; Vice Pres. (Mrs. Vose was Clara M. Nichols.)

Vredenburgh, Mr. and Mrs. Raymond
Beach Bluff, 10 Clark rd., Mrs. Jonathan Brown house.

Waldo, Mr. and Mrs. John and family
Beach Bluff, Beach Bluff ave.

Wetherald, James T.
Beach Bluff, 74 Beach Bluff ave., "Redwood."
w. r. Boston, 2 Marlboro st.
b. a. 142 Berkeley st.; Newspaper Advertising Agency.

Wetherald, Miss Dorothy Phelps
With James T. Wetherald, Beach Bluff.

Whittemore, George C.
Beach Bluff, 33 Manton rd., Trowbridge cottage.
w. r. Boston, 222 Commonwealth ave.

Williams, Mrs. Jeremiah
Beach Bluff, Atlantic ave., next to Hotel Preston.
w. r. Boston, Hotel Somerset. (Mrs. Williams was Ella E. Boyd.)

Wood, Mr. and Mrs. Russell C.
Beach Bluff, 46 Beach Bluff ave.

Young, Mr. and Mrs. Ebenezer G.
Beach Bluff, 1080 Humphrey st.
b. a. Lynn, 674 Washington st.

The unpastured sea, hungering for calm.
—Shelley.

CLIFTON AND DEVEREUX

Clifton and Devereux are parts of Marblehead, and are located on the Swampscott-Marblehead branch of the Boston & Maine railroad. Clifton has a post office and railroad station. Electric cars run to Marblehead and to Swampscott, Lynn, and Boston. Devereux has a mail delivery from Marblehead post office and a railroad station. Electric cars run to Marblehead and Salem and to Swampscott, Lynn and Boston.

CLIFTON

BOARDING HOUSES: Clifton House, Rockaway Inn, Sea Cliff Inn.

POST OFFICE: F. A. Chapman, postmaster.
Mails Arrive: 7.13, 12.01 m.; 4.25 p. m.
Mails Depart: 8.05 a. m., 12.42, 4.53 p. m.

EXPRESS COMPANIES: American Railway; Paine's.

DISTANCES: Boston, 16 miles; Marblehead, 2; Salem, 3; Swampscott, 2.

DEVEREUX

POST OFFICE: Station 2 under Marblehead, William T. Curtis, clerk in charge.
Mails: Delivered by carrier daily.

EXPRESS COMPANIES: Paine's and American Railway express runs to Neck.

DISTANCES: Salem, 3 miles; Marblehead, 1; Swampscott, 3; Boston, 17.

For information received too late to be inserted in its proper place in the towns, consult Addenda in the front section of book.

Ackerman, Mr. and Mrs. R. L.
With Mr. and Mrs. Harry Liebmann, Clifton.
w. r. Brookline, 21 Euston st.
Child: R. L., Jr., 3 yrs.

Asher, Mr. and Mrs. Abraham
Clifton, Clifton ave., Webster cottage.
w. r. Boston, Hotel Lenox.
b. a. 60 Chauncy st.; Lehrburger & Asher; Furriers. (Mrs. Asher was Lilly Frank.)

Asher, Frank L.
With Mr. and Mrs. Abraham Asher (son), Clifton.

Badger, Mr. and Mrs. Daniel B.
Clifton Heights, Badger cottage.
w. r. Winchester, 12 Prospect st.
b. a. 75 Pitts st.; E. B. Badger & Sons Co.; Coppersmith. (Mrs. Badger was Lizzie F. Pierson.)

Barnet, Mr. and Mrs. Howard J.
Clifton, Rockaway ave.
w. r. Boston, 248 Marlboro st.
b. a. Boston, 75 South st.; J. S. Barnet & Sons, Inc.; Leather; Secy. (Mrs. Barnet was Ruth Herman.)
Children: Howard J., Jr., 6 yrs.; Robert, 4 yrs.

Billings, Mrs. George Herric
Clifton, Clifton ave., corner Ocean Spray ave.
w. r. Boston, 1035 Beacon st. (Mrs. Billings was Harriet Goodwin.)

Blinn, Mr. and Mrs. Charles P., Jr.
Devereux, Beach ave.
w. r. Ardmore, Pa., 211 Glenn rd.
b. a. Philadelphia, Philadelphia National Bank; Vice Pres. (Mrs. Blinn was Etta Gallison.)
Children: Marian, 13 yrs.; Marjorie, 8 yrs.

Bloomfield, Mr. and Mrs. Daniel
With Mr. and Mrs. Sydney Dreyfus, Clifton.
w. r. Cambridge. (Mrs. Bloomfield was Dorothy E. Dreyfus.)

Boutwell, Mr. and Mrs. Roland, 2d
Clifton Heights. Phone: Mbhd. 185-W.
w. r. Winchester, 26 Cabot st.
b. a. Charlestown, 494 Rutherford ave.; H. P. Hood & Sons; Milk Contractors. (Mrs. Boutwell was Marion Hood.)
Children: Katherine, 8 yrs.; Roswell Murray, 3d, 6 yrs.

Boyd, Mr. and Mrs. Charles M.
Clifton, Atlantic ave.
w. r. Newton, 130 Washington st.
b. a. Boston, 481 Summer st., J. Williams & Co.; Wool. (Mrs. Boyd was Jennie E. Parker.)

Brackett, Mr. and Mrs. G. Paul
Devereux, Ocean st. and Atlantic ave.
b. a. Marblehead, Hotel Rock-Mere, Prop. (Mrs. Brackett was Mary B. Bridge.)
Children: Martha B., 12 yrs.; Robert Paul, 2 yrs.

Brummel, Mr. and Mrs. Max
Clifton, Ocean Spray ave., "Seven Gables."
w. r. Boston, Copley Plaza Hotel.
b. a. 210 South st.; Ackerman & Brummel; Leather; Partner. (Mrs. Brummel was Emma Ackerman.)

Chapman, Mr. and Mrs. Fred A.
Clifton, 134 Atlantic ave.
Postmaster and Station Agent at Clifton; Real Estate & Ins. (Mrs. Chapman was Emily H. Ingalls.)

Chapman, Nathaniel
With Mr. and Mrs. Fred A. Chapman (son), Clifton.

Chapman, Samuel
With Mr. and Mrs. Fred A. Chapman (son), Clifton.

Clark, Mr. and Mrs. Richard O.
Devereux, Beach st.
w. r. Somerville, 42 Highland ave.
b. a. Boston, 207 Essex st.; Richard O. Clark; Insurance. (Mrs. Clark was Mary A. Sleeper.)

Clark, Mrs. Caroline O.
With Mr. and Mrs. Richard O. Clark, Devereux.
w. r. Boston, 98 Chestnut st.

Cobb, Mr. and Mrs. Clifford Stanley
Clifton Heights, former Cole cottage.
w. r. Brookline, 5 Elba st.
b. a. Clifford S. Cobb.; Dry Goods. (Mrs. Cobb was Helen M. Townsend.)

Conant, Mr. and Mrs. A. B.
Clifton, Surf st., Dutton cottage.
w. r. Brookline, 259 St. Paul st.
Children: Augustine B., Jr., 12 yrs.; Emily, 10 yrs.; Anne, 7 yrs.; Faith, 5 yrs.; Richard Davis, 3 yrs.

Conrad, Mr. and Mrs. Sidney S.
Clifton, Maple rd., "Maplewold." Phone: Mbhd. 383.
w. r. Boston, Copley Plaza hotel.
b. a. 25 Winter st.; Conrad & Co.; Merchants; Pres. (Mrs. Conrad was Anna McNicol.)

Crockett, Mr. and Mrs. Charles H.
Clifton Heights.
w. r. Brookline, 15 Babcock st.
b. a. Boston; Edison Electric Co.; Asst. Purchasing Agent.

Crockett, Miss A. Louise
With Mr. and Mrs. Charles H. Crockett, Clifton Heights.

Cruchet, Mr. and Mrs. A. C.
Clifton, Rowell ave.
w. r. Brookline.
b. a. Boston, 54 Devonshire st.; Astley, Atkins Co. (Mrs. Cruchet was Annie L. MacElwain.)

De Bacon, The Misses
Clifton, Bartlett st., "The Clifton." Phone: Mbhd. 8642.
w. r. Brookline, 63 Sewall ave.

DeWitt, Dr. and Mrs. E. F.
Clifton Heights, Isburgh rd.
w. r. Somerville.
b. a. Cambridge, 5 Boylston st.; Dentist.
Children: Marion; Dorothy; Roger.

Dreyfus, Mr. and Mrs. Carl
Devereux, "Thorn Hedge."
w. r. Boston, 312 Dartmouth st.
b. a. 68 Summer st., Jacob Dreyfus & Sons; Men's Furnishings. (Mrs. Dreyfus was Sylvia T. Goulston.)
Children: Emilie, 9 yrs.; Carl, Jr., 6 yrs.; Edward, 5 yrs.

Dreyfus, Mr. and Mrs. Edwin J.
Clifton, Beach st. and Ocean Spray ave., "Wyndclyffe."
w. r. Brookline, 34 Beech road.
b. a. Boston, 68 Summer st.; J. Dreyfus & Sons; Men's Furnishings; Wholesale.
Child: Ruth, 4 yrs.

Dreyfus, Miss Constance M.
With Mr. and Mrs. Edwin J. Dreyfus (daughter), Clifton.

Dreyfus, Miss Marjorie
With Mr. and Mrs. Edwin J. Dreyfus (daughter), Clifton.

Dreyfus, Mrs. I.
With Mr. and Mrs. Philip Rubenstein, Clifton.

Dreyfus, Mr. and Mrs. Sydney
Clifton, Maple rd. Phone: Mbhd. 495.
w. r. Brookline, 30 Amory st.
b. a. Boston, 68 Summer st.; J. Dreyfus & Sons; Men's Furnishings; Wholesale; Member of firm.
Children: Charles W., 17 yrs.; John S., 15 yrs.

Dunbar, Aubrey T.
Clifton, Atlantic ave., "Sunset Hill."
w. r. San Francisco, 2901 Pacific ave.

Dunbar, G. Edward
Clifton, Atlantic ave., "Sunset Hill."
w. r. Malden, 31 Glen st.

Dutton, Mr. and Mrs. George C.
Clifton, Surf st., Dutton cottage.
w. r. Brookline, 29 Manchester rd.
b. a. Boston, 2201 Washington st., Dutton's Roxbury Store; Dept. Store; Pres. (Mrs. Dutton was Gertrude E. Stevens.)
Children; Harriet M., 14 yrs.; George C., Jr., 9 yrs.

Dutton, Benjamin F., 2d
With Mr. and Mrs. George C. Dutton (son), Clifton.

Dutton, Miss Gertrude S.
With Mr. and Mrs. George C. Dutton (daughter), Clifton.

Ehrlich, Mr. and Mrs. Adolph
Clifton, Atlantic ave., Shuman cottage, "Lauralton."
w. r. Brookline, 42 Beech rd.
b. a. Boston, Summer st.; C. F. Hovey Co.; Pres.

One of the hundreds of entrancing Garden views to be seen everywhere on the North Shore

Ehrlich, Dr. and Mrs. Henry
Clifton, Maple rd., "He-Sheholm." Phone: Mbhd. 180.
w. r. Boston, 172 Commonwealth ave.; Physician.

Ehrlich, Louis Hecht
With Dr. and Mrs. Henry Ehrlich (son), Clifton.

Ehrlich, Samuel Hecht
With Dr. and Mrs. Henry Ehrlich (son), Clifton.

Ellis, Mrs. Stearns R.
Clifton Heights, Ticehurst lane, "Longpoint." Phone Mblhd. 580.
w. r. Cambridge, 22 Forest st.
b. a. Boston, 50 S. Market and 25 N. Market sts.; Produce.

Elsas, Mr. and Mrs. Oscar
Clifton.
w. r. Atlanta, Ga., cor. Ponce de Leon and Peach Tree sts.; Ponce-de-Leon Apts.
b. a. Box 1726; Fulton Bag and Cotton Mills; Cotton Mfg.; Pres. (Mrs. Elsas was Emma Ehrlich.)
(Not here this season.)

Elsas, Miss Helen
With Mr. and Mrs. Oscar Elsas (daughter), Clifton.
(Not here this season.)

Elsas, Norman Emerson
With Mr. and Mrs. Oscar Elsas (son), Clifton.
(Not here this season.)

Essex, Miss Elizabeth
With Mr. and Mrs. William A. Mitchell, Clifton.
w. r. Philadelphia, Pa.

Fox, Mr. and Mrs. Matthew J.
Clifton, off Clifton ave., Traisor cottage.
w. r. Brookline, 118 Dean rd.
b. a. Springfield; D. H. Brigham Co.; Women's Apparel; Pres. (Mrs. Fox was Mary G. Fitzpatrick.)
Children: Paul F., 11 yrs.; Gerald G., 10 yrs.

Frank, Mr. and Mrs. George
With Mr. and Mrs. Charles Weil (parents), Clifton.
w. r. Chicago.

Frank, Mr. and Mrs. Walter
With Mr. and Mrs. Max Brummel, Clifton.
w. r. Brookline, 11 Copley st.
b. a. Boston, 210 South st.; Ackerman & Brummel; Leather, member of firm.
Children: Walter, Jr., 14 yrs.; Geo. Brummel, 6 yrs.

Frankenstein, Mr. and Mrs. S. Frank
Clifton, Clifton ave., Hobbs cottage.
w. r. Brookline, 18 Parkman st.
b. a. Boston, 497 Summer st.; Hecht, Liebmann & Co.; Wool Com.; member of firm.

George, Mrs. Katharine
Clifton, Atlantic ave., Rockaway Inn.
w. r. Boston, 211 Newbury st.; Prop. Rockaway Inn.

George, Edward
With Mrs. Katharine George (son), Clifton.

Godding, Mr. and Mrs. Frederick L.
Clifton, Atlantic ave., "Fayrcliff."
w. r. Medford, 210 Main st.
b. a. Boston, 120 Milk st.; Lloyd Plate Glass Ins. Co.; Gen'l Mgr. (Mrs. Godding was Ruth R. Richmond.)

Gooding, Mr. and Mrs. Theodore P.
Clifton.
w. r. Boston, 284 Newbury st. (Mrs. Gooding was Ebenena Quiner.)

Graffam, Mrs. Peter
Clifton, Clifton ave.
w. r. Malden, 181 Clifton st. (Mrs. Graffam was Alice S. Tufts.)

Graves, Mr. and Mrs. James C., Jr.
Devereux Beach, Devereux cottage No. 3.
w. r. Spokane, Wash., 1108 8th ave.
Children: Mary Goldthwaithe, 10 yrs.; Ruth Eleanor, 8 yrs.

Gutterman, Mr. and Mrs. Albert
Clifton, Atlantic ave. and Bunny field.
w. r. Brookline, 77 Browne st.
b. a. Boston, 230 Congress st.; Gutterman & Strauss Co.

Hall, Mr. and Mrs. George Robinson
Clifton, Atlantic ave., "Fanhurst." Phone: Mbhd. 82.
w. r. Boston: Adams House; Proprietor. (Mrs. Hall was Isabel C. Plunkett.)

Hall, Mrs. Herbert J.
Devereux, Phillips st., Devereux Mansion. Phone: Mbhd. 716-W. (Mrs. Hall was Eliza Goldthwait.)

Hall, Miss Katharine
With Mrs. Herbert J. Hall (daughter), Devereux.

Hall, Marshall Goldthwait
With Mrs. Herbert J. Hall (son), Devereux.

Hathaway, Mr. and Mrs. Gardner R.
Devereux, 126 Atlantic ave.
b. a. Marblehead, cor. School and Pleasant sts.; Seashore Real Estate and Insurance. (Mrs. Hathaway was Gertrude M. Devereux.)

Hathaway, Daniel R.
With Mr. and Mrs. Gardner R. Hathaway (son), Devereux.
w. r. Paris, Fr., 22 Rue Visconti.

Hathaway, Mr. and Mrs. Samuel D.
With Mr. and Mrs. Gardner R. Hathaway (son), Devereux.
w. r. Norfolk, Va.; W. T. Ham Co., Inc.; Sec.-Treas. (Mrs. Hathaway was Katherine Taylor Ham.)
(Abroad this season.)

Herrold, Mr. and Mrs. A. Miles
Clifton, cor. Tufts and Humphreys sts.
w. r. East Bridgewater and Clifton.
b. a. Boston, 141 Milk st.; Supervisor, Travelers' Ins. Co. (Mrs. Herrold was Ethel M. Lord of Lynn.)

Hobbs, Mr. and Mrs. Samuel
Clifton, Clifton ave., Crowninshield cottage.
w. r. W. Newton, 61 Temple st.
b. a. Boston, 32-34 Hawley st. Hobbs & Warren; Stationers.

Hutter, Mr. and Mrs. Christian, Jr.
Clifton, Weston cottage.
w. r. Lynchburg, Va., 111 Harrison st.
b. a. People's Bank bldg.; Lawyer. (Mrs. Hutter was Eleanor F. Butman.)

Hancock, Miss Dora
With Mr. and Mrs. Christian Hutter, Jr., Clifton.
w. r. University, Va.

Jones, Mrs. Henry S.
Clifton Heights,
w. r. Waltham, 40 Harris st. (Mrs. Jones was Anna M. Snow.)

Jones, Miss E. Louise
With Mrs. Henry S. Jones (daughter), Clifton Heights.

Jones, Miss Geraldine S.
With Mrs. Henry S. Jones (daughter), Clifton Heights.

Jones, Miss Katherine D.
With Mrs. Henry S. Jones (daughter), Clifton Heights.

Josselyn, Lewis H.
Clifton, "Cedarcrest."
w. r. Newton, 21 Waterston rd.
b. a. Boston, 744 Washington st.

Kaiser, Mrs. Benjamin A.
Clifton, Rockaway ave. Phone: Mbhd. 387-M.
w. r. Boston, 409 Marlboro st. (Mrs. Kaiser was Minerva Berwin.)
Child: Mary, 13 yrs.

Kaiser, Berwin
With Mrs. Benjamin A. Kaiser (son), Clifton.
(Traveling this season.)

Karpes, Mr. and Mrs. Irving D.
With Mr. and Mrs. Ira W. Shapira, Clifton.
w. r. New York City, Ambassador hotel. (Mrs. Karpes was Janet S. Shapira.)

Kauffman, Cyrus S.
Devereux.
w. r. Cambridge, 63 West Cedar st.
(Abroad this season.)

Kennedy, Donald S.
With Mrs. Henry S. Jones, Clifton Heights.

Kennedy, John A.
With Mrs. Henry S. Jones, Clifton Heights.

Kennedy, J. Campbell
With Mrs. Henry S. Jones, Clifton Heights.

Kennedy, Miss Kathleen
With Mrs. Henry S. Jones, Clifton Heights.

Kimball, Mr. and Mrs. George E.
Clifton, Lord cottage.
w. r. Winchester, 17 Glengarry

King, Mrs. E. F.
Devereux Beach.
w. r. Newton, 169 Washington st., W., Hunnewell chambers. (Mrs. King was Emma Dodge.)

King, Miss Barbara
With Mrs. E. F. King (daughter), Devereux Beach.

Knowles, Mr. and Mrs. Grinnell
With Mr. and Mrs. Roger Upton. Devereux.
w. r. New Bedford. (Mrs. Knowles was Dorothy Upton.)

Kornfeld, Mr. and Mrs. Felix
Clifton, Stearns Beach.
w. r. Brookline, 51 Naples rd.
b. a. Boston, 65 Summer st.; Felix Kornfeld Co.; Millinery.

Kranefuss, Mr. and Mrs. Albert M.
Clifton Heights, Ticehurst lane.
w. r. West Roxbury, 57 Richwood st.
b. a. Boston, 49 Beach st.; J. Wilson, Ltd.; Pres.; Men's Clothing. (Mrs. Kranefuss was A. Baker.)
Child: Albert, 13 yrs.

Kranefuss, Miss Dorothy C.
With Mr. and Mrs. Albert M. Kranefuss (daughter), Clifton Heights.

Kranefuss, Miss Marie A.
With Mr. and Mrs. Albert M. Kranefuss (daughter), Clifton Heights.

Lamson, Dr. and Mrs. Frank F.
Clifton, "Cedarcrest."
w. r. Newton, 21 Waterston rd.
b. a. Boston, 15 Beacon st. (Mrs. Lamson was Lena Josselyn.)
Child: Peggy Josselyn, 8 yrs.

Lane, Mr. and Mrs. Edgar
Devereux, 30 Central st.
Child: Edgar, Jr., 11 yrs.

"On the ne'er forgotten fields" at Tedesco Country club, Swampscott

Langmaid, Mr. and Mrs. Wm. T.
Devereux Rocks, "Edgecliffe." Phone: Mbhd. 148-W.
w. r. Danvers, 63 Locust st.
b. a. Peabody, 45 Wallis st.; Essex Tanning Co.; Leather; Mgr. and Treas. (Mrs. Langmaid was Carrie W. Perkins.)

Langmaid, Mr. and Mrs. Frederick R.
With Mr. and Mrs. William T. Langmaid, Devereux Rocks.
w. r. Lynn, 11 Beach rd.
b. a. Peabody, 45 Wallis st., Essex Tanning Co.; Leather; Supt. (Mrs. Langmaid was Helen E. Wright.)
Children: Thais Wright, 12 yrs.; William R., 10 mos.

Langmaid, Mr. and Mrs. Harold V.
With Mr. and Mrs. Wm. T. Langmaid, Devereux Rocks. (Mrs. Langmaid was Ruth Peabody Pickering.)
Child: Marilyn, 1 yr.

Learned, Mr. and Mrs. James H.
Clifton, Ticehurst lane.
w. r. Brookline, 54 Cotswold rd.
b. a. Boston, 130 Essex st.; United States Rubber Co.; Mgr. Dept. Rubber Thread. (Mrs. Learned was Alice M. Fletcher.)

Learned, Miss Constance B.
With Mr. and Mrs. James H. Learned (daughter), Clifton.

Le Boeuf, Dr. and Mrs. Alfred T.
Devereux Rocks.
w. r. Salem, 194 Lafayette st.; Physician.

Liebmann, Mr. and Mrs. Harry
Clifton, Maple rd., "Welcome Inn." Phone: Mbhd. 88.
w. r. Boston, Copley Plaza Hotel.
b. a. 95 Milk st.; Retired. (Mrs. Liebmann was Hennie Frankenstein.)
Child: Emma Frank.

Long, Miss Nancy
With Mr. and Mrs. William A. Mitchell, Clifton.
w. r. Lenox.

Manson, Mr. and Mrs. Harold Crosby
Clifton Heights, "Saltaire."
w. r. Brookline, 21 Russell st.
b. a. Boston, 5 Commercial st.; Haskell, Adams Co. (Mrs. Manson was Helen Rogers.)

Marden, Mr. and Mrs. Harry F.
Devereux, Pleasant st.
w. a. Salem, 4 Roslyn st.
b. a. 255 Essex st., Merchants National Bank; Clerk. (Mrs. Marden was Marguerite Nichols.)

Marden, Mr. and Mrs. Lewis
Devereux Beach.
w. r. Salem, 4 Roslyn st.
b. a. B. & M. R. R. (Mrs. Marden was Caroline T. Fowler.)

Matz, Mrs. Charles H.
With Mr. and Mrs. Alexander McGregor, Clifton.
w. r. Evanston, Ill.

McGregor, Mr. and Mrs. Alexander
Clifton. Phone: Mbhd. 303.
w. r. Brookline, 281 St. Paul st.
b. a. Boston, 185 Devonshire st.; Mutual Life Ins. Co. of New York; Real Estate and Ins. (Mrs. McGregor was Clare Dutton.)

McGregor, Alexander, Jr.
With Mr. and Mrs. Alexander McGregor (son), Clifton.

McGregor, Miss Miriam
With Mr. and Mrs. Alexander McGregor (daughter), Clifton.

McLaughlin, Waldo T.
Clifton Heights.
w. r. Belmont, 135 School st.
b. a. Boston, 156 State st.; McLaughlin & Freeman Co.; Customs Brokers; Pres.
Child: Marcia L., 11 yrs.

Merrill, J. W.
Clifton Heights, "Fairview."
w. r. Cambridge, 367 Harvard st.
b. a. Boston, 40 Kilby st.; Robert A. Boit & Co.; Marine Insurance; Mgr. Marine Dept.

Michaud, Mr. and Mrs. Aimée Georges
Devereux, Beach st., "Wilkinchaud." Phone: Mbhd. 849-W.
b. a. Salem, 173 Washington st.; G. L. Allen & Co.; Insurance and Real Estate. (Mrs. Michaud was Effie Arnold Wilkinson.)
Child: Jessie Valentine, 2 yrs.

Mitchell, Mr. and Mrs. William A.
Clifton, Rocky Cove, Surf st., "Elephant" cottage. Phone: Mbhd. 992-M.
w. r. Winchester, Cambridge st., "Knollwood."
b. a. Jamaica Plain. Thomas G. Plant Co.; Shoe Mfrs.; Treas. (Mrs. Mitchell was Louise Bacon Batchelder.)

Mitchell, Asenath Mitchell
With Mr. and Mrs. William A. Mitchell, (daughter), Winchester.

Morse, Mr. and Mrs. M. M.
Clifton, Clifton ave., Fuller cottage.
w. r. Boston, 904 Beacon st.
b. a. 31 Bedford st.; Morse Bros., Inc. (Mrs. Morse was Helene Dreyfus.)
Children: Gerald S., Warren J., Helen Theresa.

Nash, Mr. and Mrs. Walter
Clifton, Clifton ave., corner Ocean Spray ave.
w. r. Boston, Hotel Vendome.
b. a. 35 Court st.

Nathan, Mr. and Mrs. Jacob and family
Clifton, Clifton Heights ave.
w. r. Brookline, 215 Babcock st.

Neal, Mr. and Mrs. James A.
Clifton, Rolleston road.
w. r. Brookline, 1080 Beacon.
b. a. Boston, 236 Huntington ave.; The First Church of Christ, Scientist; Director.

North, Mr. and Mrs. Gardner O.
Clifton Heights.
w. r. Boston.
b. a. 250 Purchase st.; Retired.

Nye, Mr. and Mrs. Walter B.
Devereux, Devereux Mansion.
w. r. Chestnut Hill, 39 Kingsbury rd.

O'Connell, Cardinal William Henry
Devereux Rocks, former Keith cottage.
w. r. Boston, 25 Granby st.
Cardinal of the Roman Catholic Church.

Patch, E. B.
With Mr. and Mrs. A. B. Shaw, Clifton Heights.
w. r. Cambridge, 16 Sacramento st.

Penrose, Miss Sheila
With Mr. and Mrs. William A. Mitchell, Clifton.
w. r. Philadelphia, P. A.

Perry, Mr. and Mrs. Frank M.
Clifton Heights.
w. r. Malden, 40 Alpine st.
b. a. Boston, Old South bldg.; Conveyancer.

Perry, Frank W.
With Mr. and Mrs. Frank M. Perry Clifton Heights.

Perry, Miss Helen B.
With Mr. and Mrs. Frank M. Perry Clifton Heights.

Perry, Miss Marion
With Mr. and Mrs. Frank M. Perry Clifton Heights.

Perry, Winthrop L.
With Mr. and Mrs. Frank M. Perry

Place, Mr. and Mrs. Walter S.
Clifton Heights, Clifton Heights lane, "The Point."
w. r. Boston, 18 Brimmer st.
b. a. 35 Congress st.; Walter S. Place; Bonds.

Pond, Mr. and Mrs. Robert W.
Clifton, Ticehurst lane.
w. r. Arlington, 48 Academy st.
Children: Robert, Jr., 15 yrs.; Frederick, 11 yrs.

Pranker, Mr. and Mrs. Bert P.
Devereux, Phillips st.
b. a. Salem Locke Regulator Co. Electric Supplies. (Mrs. Pranker was Florence W. Marden.)
Child: Ruth P.

Prescott, Mr. and Mrs. George C.
Devereux Beach.
w. r. Topsfield.
b. a. Salem, Poor Bros. (Mrs. Prescott was Caroline Phillips.)

Proctor, Mr. and Mrs. George N.
Devereux, 25 Ocean st.
w. r. Winchester, 37 Cabot st.
b. a. Boston, 35 Congress st.; Proctor, Cook & Co.; Stock Brokers. (Mrs. Proctor was Emma Bowden.)
Children: Elizabeth B., George N., 3d.

Pym, Mr. and Mrs. Arthur F.
Clifton, 19 West st. (Marblehead P. O.)
b. a. Beverly, United Shoe Machinery Corp; Experimental Dept.; Inventor. (Mrs. Pym was Dora E. Heys.)
Child: Arthur Heys, 3½ yrs.

Richards, Mr. and Mrs. George A.
Clifton Heights, Ticehurst lane.
w. r. Dorchester, 19 Abbott st.
b. a. Otis Elevator Co.

Richardson, Mr. and Mrs. Clifford T.
Devereux Beach.
w. r. Somerville, 6 Bigelow st.
b. a. Boston, 60 N. Market st.; Swift & Co.; Construction Engineer. (Mrs. Richardson was Elsie Ashton.)
Children: Janet A., 7 yrs.; Donald T., 5 yrs.; Lois A., 2 yrs.

Robinson, Mr. and Mrs. Frederick N.
Clifton, Ocean Spray ave., "Sea View" cottage.
w. r. Cambridge, Longfellow Park. (Mrs. Robinson was Margaret Brooks.)

Rose, Mrs. Mary H.
Clifton, Orchard circle.

Rose, Robert W.
With Mrs. Mary H. Rose (son), Clifton.

Rose, Stephen D.
With Mrs. Mary H. Rose (son), Clifton.

Rubinstein, Mr. and Mrs. Philip
Clifton, Rockaway ave.
w. r. Brookline, 194 St. Paul st.
b. a. Boston, 60 State st.; Lawyer. (Mrs. Rubenstein was Minna Dreyfus.)
Children: John, 11 yrs.; Paul, 8 yrs.

Rust, Mrs. Dora D.
Devereux, Beach and Atlantic aves.
w. r. Boston, 154 Bay State rd.

Shapira, Mr. and Mrs. Ira W.
Clifton, Atlantic ave., "Graywood." Phone: Mbhd. 0910.
w. r. Boston, 465 Audubon rd.
b. a. 60 State st.; Ira W. Shapira; Real Estate. (Mrs. Shapira was Lena Wroff.)

Shapira, William W.
With Mr. and Mrs. Ira W. Shapira (son), Clifton.

Sharp, Mr. and Mrs. Albert R.
Clifton, Crowninshield lane. Phone: Mbhd. 759-M.
w. r. Brookline, 15 Fairbanks st.
b. a. Boston, 19 Congress st.; Dillon, Read & Co.; Bonds; Sales Mgr.

Shaw, Mr. and Mrs. Adna B.
Clifton Heights.
w. r. Cambridge, 16 Sacramento st.
b. a. E. Cambridge, 50 Second st.; Shaw Furniture Co. (Mrs. Shaw was Gertrude Crook.)

Shaw, Miss Gertrude M.
With Mr. and Mrs. A. B. Shaw, Clifton Heights.

Shaw, Miss Louise C.
With Mr. and Mrs. A. B. Shaw, Clifton Heights.

Slayton, Mr. and Mrs. Hovey E.
Clifton, "The Breakers."
w. r. Manchester, N. H., 1799 Elm st.
b. a. F. M. Hoyt Shoe Co.; Pres. and Treas. (Mrs. Slayton was Luella Hoyt.)

Slayton, Hovey E., Jr.
With Mr. and Mrs. Hovey E. Slayton (son), Clifton.

Slayton, Miss Virginia
With Mr. and Mrs. Hovey E. Slayton (daughter), Clifton.

Sloss, Richard L.
With Dr. and Mrs. Henry Ehrlich (nephew), Clifton.
w. r. San Francisco, 840 Powell st.

Spaulding, Mr. and Mrs. George E.
Devereux, 143 Atlantic ave.
b. a. Peabody, 12 Main st.; Real Estate.

Sprivack, Sidney
With Mr. and Mrs. Edwin J. Dreyfus (ward), Clifton.

Stratton, Rodney W.
Clifton.
w. r. Newton.
b. a. Boston, American Woolen Co.
(Not here this season.)

Strauss, Mrs. Ferdinand
Clifton, Atlantic ave., "Grey Knoll."
w. r. Boston, Hotel Somerset.

Strauss, Mr. and Mrs. Leon
Clifton, Hathaway rd.
w. r. Brookline, 16 Crowninshield rd.
b. a. Boston, 131-137 Washington st.; Of the firm Leopold Morse Co.; Clothiers. (Mrs. Strauss was Irene Garson.)
Children: Arline M., 14 yrs.; Janet, 10 yrs.

Teele, Mr. and Mrs. Arthur P.
Clifton, Clifton Heights lane. Phone: Mbhd. 185-M.
w. r. Brookline, 89 Englewood ave.
b. a. Boston, 11 Beacon st.; Lawyer. (Mrs. Teele was Winifred Whittemore.)
(Not here this season.)

Teele, John
With Mr. and Mrs. Arthur P. Teele (son), Clifton Heights.
(Not here this season.)

Teele, Miss Mary Page
With Mr. and Mrs. Arthur P. Teele (daughter), Clifton Heights.
(Not here this season.)

Tewksbury, Mr. and Mrs. Herbert C.
With Mrs. Peter Graffam, Clifton.
w. r. Malden, 181 Clifton st.
b. a. Boston, 147 Milk st.; Stone & Webster. (Mrs. Tewksbury was Grace E. Graffam.)
Child. Howard Graffam, 11 yrs.

Thaxter, Mr. and Mrs. J. B.
Clifton.
w. r. Boston, Hotel Vendome. (Mrs. Thaxter was Marion Jeannette Traiser.)
Child: Jannette T., 7 yrs.
(At Centerville this season.)

Thompson, Mrs. Albert T.
Clifton Heights.
w. r. Brookline, 1595 Beacon st.

Trabue, Miss Elizabeth
With Mr. and Mrs. William A. Mitchell, Clifton.
w. r. Tuxedo, N. Y.

Ullman, Mr. and Mrs. George H.
With Mr. and Mrs. George R. Hall (sister), Clifton.
w. r. New York.

Ullman, G. Russell
With Mr. and Mrs. George R. Hall (nephew), Clifton.
w. r. New York.

Upton, Mr. and Mrs. Roger
Devereux, 122 Atlantic ave., cor. Beach, "Emanon."
b. a. Boston, 121 Beverly st.; American Glue Co.; Sec. (Mrs. Upton was Elizabeth Phoebe Key Lloyd.)
Child: John C., 14 yrs.

Upton, Edward
With Mr. and Mrs. Roger Upton (son), Devereux.

Upton, Lloyd
With Mr. and Mrs. Roger Upton (son), Devereux.

Walkley, Mr. and Mrs. Edward I.
Devereux, 36 Locust st. Phone: Mbhd. 181-M.
b. a. Boston, John Hancock Life Insurance Co.; Auditing dept.. (Mrs. Walkley was Marion T. Paine.)
Children: Katharine, 9 yrs.; Everett P., 5 yrs.; Albert T., 3 yrs.

Waxman, Mr. and Mrs. S. D.
Clifton, Atlantic ave.
w. r. Brookline, 23 Parkman st.
b. a. 109 Kingston st.; Ideal Neckwear Co.; member of firm. (Mrs. Waxman was Madeline Salomon.)
Children: Nathan Jaques, 10 yrs.; Alice Caroline, 9 yrs.

Webster, Mr. and Mrs. Hanson Hart
Clifton, 24 Clifton ave., "Half Way." Phone: Mbhd. 96-W.
w. r. Brookline, 1647 Beacon st.
b. a. Boston, 2 Park st.; Houghton Mifflin Co.; Publishers; Editor, Educational Dept. (Mrs. Webster was Edith Lillian Smith.)
(Abroad, July-October.)

Weil, Mr. and Mrs. Charles
Clifton, cor. Hathaway rd. and Atlantic ave., Avenue house.
w. r. Brookline, 283 St. Paul st.
b. a. Boston, 24 Federal st.; Weil, McKey & Co.; Bankers and Brokers; Partner.

Weston, Derby
Devereux, Orchard st.
w. r. Cambridge, 984 Charles River rd.

Weston, Dr. and Mrs. George B.
Clifton, cor. Surf and Atlantic aves.
w. r. Cambridge, 21 Craigie st.

Whittem, Prof. and Mrs. Arthur F.
Clifton Heights, Ticehurst lane.
w. r. Cambridge, 9 Vincent st.; Professor at Harvard college. (Mrs. Whittem was Ellen Huntington.)
Children: Margaret, 10 yrs.; William, 2 yrs.

Whitney, Miss Frances
Devereux, "Brown Owl." Phone: Mbhd. 12.
w. r. Cambridge, 55 Shepherd st.; Barnard Hall.

Young, Mr. and Mrs. Nicholas
Clifton Heights. Phone: Mbhd. 451-M.
w. r. Newton, 185 Franklin st.
b. a. Boston, 2147 Washington st.

Young, Lewis Josselyn
With Mr. and Mrs. Nicholas Young (son), Clifton Heights.

Young, Miss Mary Elizabeth
With Mr. and Mrs. Nicholas Young (daughter), Clifton Heights.

A glimpse of Marblehead's busy summer harbor — Abbot Hall tower in the background

MARBLEHEAD

Real Estate & Insurance

JOSEPH MARTIN

Realtor

3 School Street

Telephones 29-W, 914-M or W

The Man Who Sells Real Estate

Established 1909

MARBLEHEAD

Marblehead is a town of a little over 7000 population, situated on a neck of land opposite Salem harbor, has a post office, and is terminal of the Swampscott-Marblehead and Salem-Marblehead branches of the Boston & Maine. Electric cars run to Salem and to Swampscott, Lynn and Boston.

Localities: Marblehead Neck, Devereux, Clifton, Naugus Head, Peach's Point, Nanepashemet.

HOTELS: The Rock-Mere, New Fountain Inn, Glover Inn, Cliff Inn, The Leslie, Grey Inn.

CHURCHES: Star of the Sea (Catholic), Universalist, Baptist, Methodist, St. Michael's, Unitarian, Old North, Congregational.

SELECTMEN: John G. Stevens, chairman; Samuel B. Graves, Arthur M. Humphrey, Walter B. Power, Richard Tutt.

CHIEF OF POLICE: S. Irving Chapman.

TOWN CLERK: Richard Tutt.

TELEGRAPH OFFICE: Odd Fellows building.

EXPRESS COMPANIES: Boston local, Salem local, Lynn local, American Railway.

POST OFFICE: Fred W. Trasher, postmaster.
Open: 6.40 a. m. to 6.30 p. m.
Mails Arrive: 8.00 a. m., 12.30, 1.30, 145, 5.00, 6.30 p. m.
Mails Close: 7.00, 9.30, 12 m., 1.15, 4.15, 5.30, 6.20 p. m.

DISTANCES: Boston, 18 miles: Salem, 4; Swampscott, 4; Lynn, 6.

For information received too late to be inserted in its proper place in the towns, consult Addenda in the front section of book.

Adams, Mr. and Mrs. Charles
Marblehead.
w. r. New York, Park ave.

Alexander, Mrs. Percy
Marblehead, 113 Front st., The Leslie. Prop. The Leslie.
w. r. Boston.

Aldoes, Mr. and Mrs. D. B.
Marblehead, Walnut st.
b. a. Rice & Hutchins Co.; Shoes. Supt. Factory N. (Mrs. Aldoes was Grace E. Fogg.)

Aldrich, Mr. and Mrs. William T.
Marblehead, Peach's Point, "White Gables." Phone: Mbhd. 0420.
w. r. Boston, 263 Clarendon st.
b. a. 30 Newbury st.; Architect. (Mrs. Aldrich was Dorothea Davenport.)
Children: Nelson W., 13 yrs.; Abigail, 10 yrs.; George Davenport, 7 yrs.

Anderson, Mr. and Mrs. J. F.
Marblehead, Crocker Park and Ferry lane, New Fountain Inn. Phone: Mbhd. 990.
Proprietor, New Fountain Inn.
(Mrs. Anderson was Miss Binney.)

Apthorp, Mr. and Mrs. Robert E.
With Mrs. Charles H. Williams, Marblehead.
w. r. Salem, 8 Carpenter st. (Mrs. Apthorp was Esther Williams.)

Appleton, Samuel
Marblehead, Peach's Point, "Broadmere." Phone: Mbhd. 210.
w. r. Boston, 275 Marlboro st.
b. a. 33 Broad st.; U. S. Manager Employers' Liability Assurance Corp., of London.

Appleton, Miss Maud E.
With Samuel Appleton, Marblehead.
w. r. Boston, 275 Marlboro st.

Atkinson, Miss Grace
Marblehead, 32 High st. Phone: Mbhd. 1007-W.
b. a. Salem, 310½ Essex st.; Antiques.

Ayer, Mr. and Mrs. Nathaniel Farwell
Marblehead, Peach's Point.
w. r. Boston, 518 Beacon st. (Mrs. Ayer was Helen Draper Taft.)

Bacon, Mr. and Mrs. Francis Warren
Marblehead, 17 Winthrop ave. Phone: Mbhd. 844-X.
w. r. Brookline, 45 Addington rd.
b. a. Boston, Shawmut Bank Bldg.; Gaston, Snow, Saltonstall and Hunt; Lawyer. (Mrs. Bacon was Mary S. Taylor.)

Bacon, Miss Eliza
With Mr. and Mrs. Francis W. Bacon (daughter), Marblehead.

Bacon, Francis W., Jr.
With Mr. and Mrs. Francis W. Bacon (son), Marblehead.

Bailey, Mr. and Mrs. Herbert Briggs
Marblehead, foot of Little Dock lane, off 3 Front st., "Tidetop." Phone: Mbhd. 391.
w. r. Boston, 1735 Commonwealth ave.
b. a. 41 Bedford st.; Assistant Cashier The Commonwealth-Atlantic National Bank. (Mrs. Bailey was Alice C. Brown.)

Baker, Geoffrey
Marblehead, Peach's Point, "Greenbank."

Baldwin, Mr. and Mrs. Edward E.
Marblehead, Chestnut st., Lindsey cottage. Phone: Mbhd. 733-W.
w. r. West Medford, 48 Harvard ave.
b. a. Boston, 200 State st.; Parks S. & P. Co.; Clerk. (Mrs. Baldwin was Elizabeth Prichard.)

Baldwin, Miss Hattie P.
With Mr. and Mrs. E. E. Baldwin, Marblehead.

Ballard, Mr. and Mrs. Waldo Peter
Marblehead, Crocker Park, "Snow Crest." Phone: Mbhd. 533-Y.
w. r. Washington, D. C.; Artist. (Mrs. Ballard was Joan McKoy.)

Barrows, Capt. and Mrs. R. G.
With Mr. and Mrs. Thomas H. Shepard, Marblehead.
w. r. West Point, N. Y., Quarters 79.
Children: Richard, 4 yrs.; Tom, 2 yrs.

Bates, Mrs. Oric
Marblehead, Peach's Point, Castle cottage. Phone: Mbhd. 419-W.
w. r. Boston, 37 Chestnut st. (Mrs. Bates was Natica Y. Inches.)

Berquist, Mr. and Mrs. John W.
Marblehead, Goodwin's Landing.
w. r. Medford Hillside, 49 Curtis ave.
b. a. Boston; Plymouth Market; Owner.

Blake, Miss Frances Field
Marblehead, 10 Washington sq., Grey Inn. Phone: 311-R.
w. r. Boston.

Blanchard, Mr. and Mrs. Herbert W.
Marblehead, Fort Glover, "Onaledge."
w. r. Concord, Nashawtuc Hill.
b. a. Boston, 126 State st.; Blanchard Lumber Co.; Pres. (Mrs. Blanchard was Julia Wood.)
Children: Marjory, Wells.

Blanchard, W. Scott
With Mr. and Mrs. H. W. Blanchard, Marblehead.
w. r. Cambridge, Harvard University.

Boyd, Mrs. E. W.
Marblehead, 5 Harbor View. Phone: Mbhd. 117-Y.
w. r. Brookline, 1459 Beacon st.
b. a. Boston, 245 State st.; American Woolen Co. (Mrs. Boyd was Miss Townsend.)

Brackett, Mrs. G. H.
Marblehead, Hotel Rock-Mere.
Owner of Hotel Rock-Mere.
w. r. Daytona, Fla. (Mrs. Brackett was Martha E. Stimson.)

Brackett, Mr. and Mrs. G. Paul
Marblehead, Ocean cor. Atlantic ave.
b. a. Hotel Rock-Mere; G. H. Brackett Co.; Hotel Operators; Partner. (Mrs. Brackett was Mary Bridge.)
Child: Martha, 12 yrs.

Brackett, Mr. and Mrs. Raymond O.
Marblehead, Gregory st.
b. a. G. H. Brackett Co.; Part Owner and Partner of Hotel Rock-Mere. (Mrs. Brackett was Ethel M. Mead.)
Child: Grace Elizabeth, 13 yrs.

Bradlee, Mr. and Mrs. Edward C.
Marblehead, Bowden cottage.
w. r. Milton, 179 School st. (Mrs. Bradlee was Edith Gerry.)

Bradlee, Miss Susan B.
With Mr. and Mrs. Edward C. Bradlee (daughter), Marblehead.

Brewster, Mr. and Mrs. Frank
Marblehead, Gilbert Heights.
w. r. Boston, 54 Commonwealth ave.
b. a. 75 Ames Bldg.; Rackemann & Brewster; Lawyers. (Mrs. Brewster was Marie F. Sharp.)

Brewster, Miss Elizabeth A.
With Mr. and Mrs. Frank Brewster (daughter), Marblehead.

Brewster, Miss Marie F.
With Mr. and Mrs. Frank Brewster (daughter), Marblehead.

Brewster, Dr. and Mrs. Geo. W. W.
Marblehead.
w. r. Boston, 213 Beacon st.; Surgeon. (Mrs. Brewster was Ellen M. Hodge.)
Children: William Ledyard, George Wales, Henry Hodge.
(Not here this season.)

Brewster, Mr. and Mrs. J. F. F.
Marblehead, Gilbert Heights.
w. r. Boston, 224 Marlboro st.
b. a. 10 State st.; Real Estate. (Mrs. Brewster was Martha C. Hodges.)

Brewster, Miss Mary
With Mr. and Mrs. J. F. F. Brewster (daughter), Marblehead.

Brown, Mr. and Mrs. Hulings C.
Marblehead, 1 Gilbert Heights.
w. r. Brookline, 15 Garrison rd.
b. a. Boston, 34 Beacon st.; Little, Brown & Co.; Publishers. (Mrs. Brown was Susan L. Waters.)

Brown, Mrs. Jennie P.
Marblehead, 2 Gregory st.
w. r. Woburn, 84 Pleasant st.

Burnham, Mr. and Mrs. John Appleton
Marblehead, Nashua st., "Overledge." Phone: Mbhd. 255.
b. a. Nashua st.; Burnham Crafters; Owner. (Mrs. Burnham was Grace A. Luther.)
Child: John A., 4th, 7 yrs.

Carter, Mrs. Joseph J.
Marblehead, Fort Sewall, Lindsay-Surrage cottage.
w. r. Princeton, N. J.

Caswell, Mr. and Mrs. Fred P.
Marblehead, Peach's Point, "Killkare."
w. r. Marblehead.
b. a. 1 Front st.; Humphrey Coal Co.

The King Hooper Mansion at Marblehead

Interior View King Hooper Mansion
No. 8 Hooper Street
Marblehead (Town), Mass.

ANTIQUES

Rare Colonial Home, Built 1745, Twelve Rooms and Banquet Hall Open to Visitors Daily, Completely Furnished with Choice Antiques, All on Sale

I. SACK

Cleghorn, Mr. and Mrs. Frank S.
Marblehead, Peach's Point, "Ledge Top."
w. r. Brookline, 1037 Beacon st.
b. a. Boston, 54 Batterymarch st.; Cleghorn Co.; Heating Engineers. (Mrs. Cleghorn was Susanne Stuart.)

Cole, Mr. and Mrs. Leland H.
Marblehead, Goodwin's Landing.
w. r. Salem, 2 Winter st.
b. a. Naumkeag Trust Co., Bankers; Pres. (Mrs. Cole was Mary Abbie Roundy.)

Cole, Howard W.
With Mr. and Mrs. Leland H. Cole (son), Marblehead.
b. a. Boston; Lawyer.

Cole, Miss Mary R.
With Mr. and Mrs. Leland H. Cole (daughter), Marblehead.

Cole, Miss Miriam H.
With Mr. and Mrs. Leland H. Cole, (daughter), Marblehead.

Cole, Mr. and Mrs. Samuel D.
With Mr. and Mrs. Leland H. Cole, Salem.
w. r. Salem, 134 Bridge st.

Crowe, Mrs. Lillian M.
Marblehead, 8 Hooper st., King Hooper Mansion.
w. r. Boston, 252 Huntington ave.; Antiques.

Crowninshield, Mr. and Mrs. B. B.
Marblehead, Peach's Point.
w. r. Fall River
b. a. Fall River, Crowninshield Shipbuilding Co.; Pres. (Mrs. Crowninshield was Laura L. Widlar of Cleveland, Ohio)
Child: William W., 15 yrs. (Abroad this season.)

Crowninshield, Benjamin W.
Marblehead, Peach's Point, "Seaside Farm." Phone: Mbhd. 269.
w. r. Boca Grande, Fla.

Crowninshield, Mr. and Mrs. Francis B
Marblehead, Peach's Point, "Seaside Farm." Phone: Mbhd. 269.
w. r. Boca Grande, Fla. (Mrs. Crowninshield was Louise du Pont.)

Curtis, Mr. and Mrs. Greely S.
Marblehead, Fort Glover. Phone: Mblhd. 110.
w. r. Boston, 26 Evans way.
b. a. Marblehead. (Mrs. Curtis was Fanny Hooper.)
Children: Marian Adams, 13 yrs.; Richard Pelham, 9 yrs.

Curtis, Greely S., Jr.
With Mr. and Mrs. Greely S. Curtis (son), Marblehead.

Curtis, Miss Fanny C.
With Mr. and Mrs. Greely S. Curtis (daughter), Marblehead.

Curtis, Miss G. R.
Marblehead, 7 Glover st. Phone: Mbhd 791-W.
w. r. Cambridge, Trowbridge st.
b. a. Boston, 264 Boylston st.; W. E. & I. Union.

Curtis, Miss M. G.
Marblehead, 7 Glover st. Phone: Mbhd. 791-W.
w. r. Cambridge, Trowbridge st.
b. a. Boston, 264 Boylston st.; W. E. & I. Union.

Dana, Mr. and Mrs. Duncan
Marblehead, 41 Orne st. Phone: Mbhd. 233-M.
b. a. Electrolyte Mfg. Co.; Oil Burner. (Mrs. Dana was Anstiss Weston.)
Children: Charles Anderson, 7 yrs.; Anstiss, 5 yrs.

Dana, Paul
Marblehead, 39 Orne st., "Spite House." Phone: Mbhd. 233-W.
w. r. New York, University Club.

Dane, Mr. and Mrs. Chester L.
Marblehead, Peach's Point, "Old Wharf House." Phone: Mbhd. 2.
w. r. New York, 121 East 56th st. (Mrs. Dana was Grace L. Oliver.)
Child: Ann, 12 yrs.
(Abroad this season.)

Dane, Chester L., Jr.
With Mr. and Mrs. Chester L. Dane (son), Marblehead.
(Abroad this season.)

Dane, Miss Constance
With Mr. and Mrs. Chester L. Dane (daughter), Marblehead.
(Abroad this season.)

Dane, John R.
With Mr. and Mrs. Chester L. Dane (son), Marblehead.

Davenport, Mr. and Mrs. George H.
Marblehead, Peach's Point, "The Knoll." Phone: Mbhd. 130.
w. r. Boston, 460 Beacon st.
b. a. 101 Milk st.; Davenport, Peters Co.; Lumber; Pres. (Mrs. Davenport was Camilla H. Chace.)

Davis, Miss Annie E.
With Mr. and Mrs. Erving Y. Woolley, Marblehead.
w. r. Newton Centre.

Davis, Judge and Mrs. Charles Thornton
Marblehead, 34 Gregory st., Upton cottage.
b. a. Boston, 408 Court House; Judge of Land Court. (Mrs. Davis was Frances P. Anderson.)

Davis, Miss Marcia
With Judge and Mrs. Charles Thornton (daughter), Marblehead.

Davis, Mr. and Mrs. Harrison M.
Marblehead, Fort Glover.
w. r. Salem, 136 Federal st.
b. a. Boston, 75 Ames bldg.; Dunbar & Rackemann; Lawyers.
Son: Harrison M., Jr., 16 yrs.

Davis, John F. A.
With Mr. and Mrs. Harrison M. Davis (son), Marblehead.

Davis, Mr. and Mrs. J. Frank
Marblehead.
w. r. San Antonio, Tex., 107 East Agarita ave. Novelist and Short Story writer. (Mrs. Davis was Clara Franklin Draper.)
(Not here this season.)

Davis, Dr. and Mrs. Lincoln
Marblehead, Peach's Point.
w. r. Boston, 279 Beacon st.
b. a. 205 Beacon st.; Physician. (Mrs. Davis was Katharine Crowninshield.)
Child: Katherine, 12 yrs.
(In Boston this season.)

Davis, Benjamin C.
With Dr. and Mrs. Lincoln Davis (son), Marblehead.
(In Boston this season.)

Davis, Miss Emily
With Dr. and Mrs. Lincoln Davis (daughter), Marblehead.
(In Boston this season.)

Davis, Lincoln, Jr.
With Dr. and Mrs. Lincoln Davis (son), Marblehead.
(In Boston this season.)

Davis, Miss Lucy Watson
Marblehead, 32 Orne st.

Dean, Mr. and Mrs. Arthur W.
Marblehead, Goodwin's Landing.
w. r. Winchester, Lewis rd.
b. a. Boston, State House; Mass. Highway Comm.; Civil Engineer.

Dean, Miss Charlene
With Mr. and Mrs. Arthur W. Dean, Marblehead.

Dittman, Miss
Marblehead, Goodwin's ct., Cole cottage.
w. r. Cincinnati, Ohio, 965 Burton ave.

Dittman, Miss Ruth
With Miss Dittman, Marblehead.
w. r. Cincinnati, Ohio, 965 Burton ave.

Doyle, Mr. and Mrs. J. I.
With Mr. and Mrs. E. W. Boyd, Marblehead.
w. r. Brookline, 1459 Beacon st. (Mrs. Doyle was Betty Boyd.)
Child: Townsend, infant.

Duffield, Silas B.
Marblehead, 50 Front st.; Marblehead Cement Shops; Garden Furniture; Proprietor; Sculptor.

Dunlop, Mr. and Mrs. John W.
Marblehead, Goodwin ct.., Stearns cottage.
w. r. Brookline, 25 Monmouth court.
b. a. Boston, 31 Milk st.; Real Estate. (Mrs. Dunlop was Alice Hall.)
Son: John W., Jr., 17 yrs.

Dunlop, Miss Lydia H.
With Mr. and Mrs. John W. Dunlop (daughter), Marblehead.

Dupont, Miss Evelina
Marblehead, Peach's Point.
w. r. Lyndham, Greenville P. O., Delaware.

Du Sossoit, Mrs. Octave C.
Marblehead, 30 Orne st.
w. r. Brookline, 1674 Beacon st.

Eastman, Mrs. Vina A.
With Rev. and Mrs. C. A. Henderson, Marblehead.
(Not here this season.)

Edmands, Mr. and Mrs. Isaac R.
Marblehead, Peach's Point, "The Moorings."
w. r. Niagara Falls, N. Y., 167 Buffalo ave.
b. a. Union Carbide Co.; Consulting Engineer. (Mrs. Edmands was Ruth Winthrop Emmons Moore.)
Children: Ruth Winthrop, 9 yrs.; B. Bruce, 7 yrs.

Ely, Miss Margarita A.
Marblehead, Lee st. Phone: Mbhd. 284.
w. r. Rochester, N. Y.

Eustis, Mr. and Mrs. Frank I.
Marblehead, Peach's Point.
w. r. Cambridge, 17 Highland st.
b. a. Boston, 141 Milk st. (Mrs. Eustis was Cora Spelman.)

Farmer, Miss Gertrude
Marblehead, 80 Front st.

Ferguson, Robert W.
Marblehead.
b. a. Boston, Kidder, Peabody & Co. (At South Dartmouth this season.)

Finnigan, Mr. and Mrs. Frank A.
Marblehead, Chestnut st., Sea Cliff Inn.
w. r. Lynn, 72 Nahant st.
b. a. Lynn Gas & Electric. (Mrs. Finnigan was Catherine McDonald.)

Foley, Mr. and Mrs. Timothy J.
Bass Rocks, Gamage cottage.
w. r. Longmeadow, Mass., 1410 Longmeadow st.

Foster, Mr. and Mrs. Carl O.
Marblehead, Mason's Rocks, 14 Gregory st., former Mason estate.
w. r. Needham.

Marblehead harbor at Race Week time, a gala sight indeed, and one which has helped give this North Shore resort the name of the yachting capital of America

Francis, Mr. and Mrs. Tappan Eustis
Marblehead, Fort Glover.
w. r. Brookline, 25 Glen rd. (Mrs. Francis was Katherine W. Parker.)

Gauss, Hon. and Mrs. John D. H.
Marblehead, Naugus Head, Naugus ave., "Broadview." Phone: Mbhd. 882-W.
w. r. Salem, 13 Liberty st.
b. a. 1 City Hall ave.; Newcomb & Gauss; Printing; Proprietor. (Mrs. Gauss was Ethel Roberts.)

Goodhue, Mr. and Mrs. Albert
Marblehead, Cliff st., Monroe house.
w. r. Salem, 47 Warren st.
b. a. Boston. American Glue Co.

Greenough, Mr. and Mrs. Charles P., 2d
Marblehead, 18 Gregory st.
w. r. Brookline, 145 Amory st.
b. a. Boston, 111 Devonshire st.; Blake Bros. (Mrs. Greenough was Margaret B. Perkins.)
Children: Charles Pelham, 3d, 15 yrs.; Hamilton Perkins, 12 yrs.

Gregory, Mr. and Mrs. Lafayette
Marblehead, Ocean cor. Pleasant st.
b. a. Boston, 159 Lincoln st.; Jos. M. Herman & Co.; Mfrs. of men's shoes. (Mrs. Gregory was Carrie M. Goldthwait.)

Gregory, Ernest
With Mr. and Mrs. Lafayette Gregory, Marblehead.

Hale, Mr. and Mrs. Frank Gardner
Marblehead, 22 Lee st., Batchelder house. Phone: Mbhd. 0480-W.
w. r. Boston, 58 West Cedar st.
b. a. 2 Park sq.; Artist. (Mrs. Hale was Miss Dwight.)

Hamilton, Mrs. C. V.
Marblehead, Chestnut st., Lindsey cottage. Phone: Mbhd. 411-M.
w. r. Newton, Vernon court. (Mrs. Hamilton was C. Virginia Tichenor.)
Grandson: Hamilton Young, 13 yrs.

Hamilton, Mrs. Emery Manville
Marblehead, 183 Washington st., Grey Inn annex. (Mrs. Hamilton was Anna Blake.)

Harlow, Mr. and Mrs. Edward D.
Marblehead, 3 Gilbert Heights.
w. r. Boston, 135 Mt. Vernon st.
b. a. 33 State st.; State St. Trust Co.; Secretary. (Mrs. Harlow was Elsie C. Martin.)
Children: Helen, 4 yrs.; Mary Cheever.

Harwood, Mr. and Mrs. Herbert E.
Marblehead, 9 Gilbert Heights.
w. r. Cambridge, 80 Buckingham st. (Mrs. Harwood was Marjory Blanchard.)
b. a. Boston, 160 State st.; E. A. Shaw & Co., Inc.; Cotton Merchants; Director.
Children: Mary, 4 yrs.; Janet 2 yrs.

Henderson, Rev. and Mrs. C. A.
Marblehead, 128 Front st. Phone: Mbhd. 522-M.
w. r. Natick, 43 Walnut st.
b. a. Wellesley Hills; Babson inst.; Director of Business Psychology. (Mrs. Henderson was Marguerite Eastman.)
Children: Margaret, 8 yrs.; John Dana, 6 yrs.
(Not here this season.)

Hersey, Miss Heloise E.
Marblehead, Hotel Rock-Mere.
w. r. Boston, 78 Mt. Vernon st.

Hill, Dr. George S.
Marblehead, 66 Pleasant st.
w. r. Boston, 295 Beacon st.; Physician.
Child: George Sumner, Jr., 12 yrs.

Hixon, Dr. and Mrs. E. C.
Marblehead, 5 Harbor View.
w. r. Brookline, 1459 Beacon st.
b. a. Brookline; Physician. (Mrs. Hixon was Ada Townsend.)

Hixon, Miss Marjorie
With Dr. and Mrs. E. C. Hixon (daughter), Marblehead.

Hollander, Alva L.
Marblehead, Hotel Rock-Mere.
w. r. Brookline, 76 Monmouth st.
b. a. Boston, 202 Boylston st.; L. P. Hollander & Co.; Women's Apparel; Vice Pres.

Homans, Mr. and Mrs. Robert
Marblehead, Peach's Point.
w. r. Boston, 289 Marlboro st.
b. a. 1035 Exchange bldg.; Lawyer.

Houser, Mr. and Mrs. Horace M.
Marblehead, Peach's Point.
w. r. Akron, O., 578 E. Market st. (Mrs. Houser was Julia Crouse.)

Houser, George Crouse
With Mr. and Mrs. Horace M. Houser (son), Marblehead.

Houser, Miss Martha Parsons
With Mr. and Mrs. Horace M. Houser (daughter), Marblehead.

Hurlbut, Prof. and Mrs. Byron S.
Marblehead, Peach's Point, "Rock End."
w. r. Cambridge, 32 Quincy st.
b. a. Harvard College; Prof. (Mrs. Hurlbut was Eda Adams Woolson.)
Child: Robert S., 12 yrs.

Hurlbut, James W.
With Mr. and Mrs. Byron S. Hurlbut, (son), Marblehead.

Ives, Mr. and Mrs. Oscar J.
Marblehead, Chestnut st., Frank Gair Macomber, Jr.'s, house.
w. r. Salem, 373 Essex st.
b. a. Boston, 125 Milk st., room 204; N. E. Tel. & Tel. Co. (Mrs. Ives was Eleanor Goodhue.)
Children: Margaret, 14 yrs.; Mary, 11 yrs.; Sarah, 10 yrs.

Jacobs, Mr. and Mrs. Joseph B.
Marblehead, 7 Harbor View.
w. r. Brookline, 79 Park st.
b. a. Boston, 45 Milk st.; Jacobs & Jacobs; Lawyers.
Child: Paul M., 8 yrs.

Jewett, Mr. and Mrs. William S.
Marblehead, Peach's Point, "Maplehurst."
w. r. Boston, Copley Plaza hotel.

Johnson, Miss F. H.
Marblehead, 134 Front st.; Handcraft Society, Marblehead.

Jones, Mrs. Addison W.
Marblehead, 10 Washington sq., Grey Inn. Phone: Mbhd. 113-R.
w. r. Boston. (Mrs. Jones was Nellie B. Blake.)

Jones, Mr. and Mrs. George W.
Marblehead, Goodwin's Landing. Phone: Mblhd. 8665-W.
w. r. Salem, 29 Broad st.
b. a. Boston, 367 Atlantic ave.; E. F. King & Co., Inc.; Chemicals and paints; Asst. Treas. (Mrs. Jones was Mary W. Thayer.)

Jones, Miss Helen T.
With Mr. and Mrs. George W. Jones, Marblehead.

Jones, Malcolm B.
With Mr. and Mrs. George W. Jones, Marblehead.

Jones, Quinton O.
With Mr. and Mrs. George W. Jones, Marblehead.

Jones, Mr. and Mrs. I. Howland
Marblehead, 10 Tucker st. Phone: Mbhd. 531.
b. a. Boston, 50 Congress st.; Andrews, Jones, Biscoe and Whitmore; Architects; Member of the firm. (Mrs. Jones was Edith Katherine Richie.)
Child: Katherine, 7 yrs.

Kemble, Mr. and Mrs. Parker H.
Marblehead, Lee Mansion, opp. Abbott hall.
b. a. Boston, 185 Washington st. (Mrs. Kemble was Celia C. Humphry.)

Kemble, Miss Frances W.
With Mr. and Mrs. Parker H. Kemble (daughter), Marblehead.

Kemble, Winslow
With Mr. and Mrs. Parker H. Kemble (son), Marblehead.

Kingman, Mrs. G. D.
Marblehead, 71 Pond st., "Topside." Phone: Mbhd. 302-W.
w. r. Boston, Hotel Vendome.

Kinsella, Mrs. James
Marblehead, Davis cottage.
w. r. New York, 438 West 20th st. (Mrs. Kinsella was Elizabeth Moss.)

Knowles, Mrs. Henry Appleton
Marblehead, Peach's Point, "Hilltop." Phone: Mblhd. 8822.
w. r. Brookline, 1110 Beacon st. (Mrs. Knowles was Alice G. Newhall.)
Child: Dorothy, 8 yrs.

Kuhn, Miss Anna W.
With Alfred L. Ripley, Marblehead.

Leeson, Mr. and Mrs. Robert Ainsworth
Marblehead, Peach's Point, Crowninshield cottage, "Edgewater." Phone: Mblhd. 400.
w. r. Boston, 256 Commonwealth ave.
b. a. 95 South st.; Universal Winding Co.; Textile Machinery; Treas. (Mrs. Leeson was Mildred Carruth Dix.)
Children: Robert, 17 yrs.; Marion, 8 yrs.; Alfred Dix, 3 yrs.

Leeson, Miss Loraine
With Mr. and Mrs. Robert A. Leeson (daughter), Marblehead.

Lever, Mrs. Aida Hayley
Marblehead.
w. r. New York City, 253 West 42nd st. (Mrs. Lever was Aider Smith Gale.)
Son: Richard Hayley, 3d, 16 yrs.

Lindsey, Miss Amy B.
Marblehead, High st.

Lindsey, Benjamin J.
Marblehead, 15 Gregory st.

Lindsey, Dr. and Mrs. J. B.
Marblehead, 1 Elm st.
w. r. Amherst, Mass.
b. a. Mass. Agrl. College; Professor.

Lunt, W. W.
Marblehead, 134 Front st.; Handcraft Society.

Macomber, Mr. and Mrs. Frank Gair
Marblehead, 1 Cliff st., "Rockledge." Phone: Mbhd. 267.
w. r. Boston, 463 Beacon st.
b. a. 45 Batterymarch st.; also New York, 27 William st.; Insurance. (Mrs. Macomber was Clara Elizabeth Robison.)

Maloon, Miss Annie A.
With Mrs. King Upton, Marblehead.

Marks, Mrs. Florence
Marblehead, Peach's Point.
w. r. Akron, Ohio, Elmcourt. (Mrs. Marks was Florence Bills Whitney.)

McCormack, Mr. and Mrs. James
Marblehead, Orne st., "Ye Old Brig."
w. r. New York, 263 E. Tremont ave.

McKim, Miss Emma P.
Marblehead.
(Not here this season.)

A reminder of the olden days — the famed House of the Seven Gables at Salem

Marblehead's narrowest street

McKim, Mr. and Mrs. Walter Miller
Marblehead, Cliff st., "The Cliff Inn."
w. r. Cambridge, 39 Kirkland st.
b. a. 31 Ames st.; Carr Fastener Co.; Export Mgr. (Mrs. McKim was Gertrude C. Whiting.)

Mixter, Dr. and Mrs. Charles Galloupe
Marblehead, Peach's Point, Crowninshield cottage, "Overlook."
w. r. Boston, 187 Beacon st.
b. a. 180 Marlboro st.; Surgeon. (Mrs. Mixter was Helen W. McIntosh.)
Children: Charles G., Jr., 11 yrs.; Anne McI., 10 yrs.; Roger Conant, 8 yrs.

Moot, Mr. and Mrs. Adelbert
Marblehead, 2 Harbor View. Phone: Mbhd. 78-W.
w. r. Buffalo, N. Y., 358 Elmwood ave.
b. a. Erie Co. Bank Bldg.; Moot, Sprague, Brownell & Marcy; Lawyers; Senior Member. (Mrs. Moot was Carrie A. Van Ness.)

Mosher, Dr. and Mrs. Harris P.
Marblehead, 125 Front st., "Mooring." Phone: Mbhd. 561.
w. r. Boston, 828 Beacon st.; Physician. (Mrs. Mosher was Helen A. Rothwell.)
(Not here this season.)

Munroe, Miss Bertha A.
Marblehead, 8 Selman st.
w. r. Allston, 1177 Commonwealth ave.; Colonial Tea & Gift Shop.

Münsterburg, Mrs. Hugo
Marblehead.
w. r. Brookline, 53 Washbourne terrace. (In Cambridge this season.)

Münsterburg, Miss Margaret
With Mrs. Hugo Münsterburg (daughter), Marblehead.
(In Cambridge this season.)

Northey, Mr. and Mrs. Herbert W.
Marblehead, 17 Cliff st.
(Mrs. Northey was Mary Russell.)
w. r. Salem.

Northrop, Mrs. Helen
With Mr. and Mrs. Charles Adams (daughter), Marblehead.
Child: Ann.

Noyes, Mr. and Mrs. James B.
Marblehead, Goodwin's ct., Kelsey house.
w. r. Boston, 186 Bay State rd.
b. a. 15 Beacon st.; Transit Commissioner. (Mrs. Noyes was Mary D. Bartlett.)

Osgood, Mr. and Mrs. Edward H.
Marblehead, Harbor View, Graves cottage.
w. r. Salem, 14 Chestnut st.
b. a. Boston, 44 State st.; Lee Higginson & Co.; Member of firm. (Mrs. Osgood was Mary C. Nickerson.
Children: Edward H., Jr., 8 yrs.; Nancy C., 5 yrs.; David B., 2 yrs.

Paine, Mr. and Mrs. Everett
Marblehead, 16 Washington sq.
b. a. 2 Hooper st.; National Grand Bank; President. (Mrs. Paine was Leonora Thurber.)

Paine, Miss Helen
With Mr. and Mrs. Everett Paine (daughter), Marblehead.

Parker, Mr. and Mrs. F. Tuckerman
Marblehead.
w. r. Salem, 5 Botts ct.; Publisher. (Mrs. Parker was Miss Kavanagh.)

Parker, William B.
With Mr. and Mrs. F. Tuckerman Parker (brother), Marblehead.

Parker, Mr. and Mrs. James Phillips
Marblehead, Fort Glover, "Windcliff."
w. r. Jamaica Plain, 25 Eliot st.
b. a. Boston, 43 Kilby st.; O'Neil & Parker; Insurance. (Mrs. Parker was Emmeline E. Williams.)

Parker, James P., Jr.
With Mr. and Mrs. James Phillips Parker (son), Marblehead.

Parker, Rev. and Mrs. Robert
Marblehead.

Parker, Miss
With Rev. and Mrs. Robert Parker (daughter), Marblehead.

Parkman, Mr. and Mrs. Henry, Jr.
Marblehead.
w. r. Boston, 182 Beacon st.
b. a. 111 Summer st.; Atlantic & Western Steamship Co.; Vice Pres.

Parkman, Mrs. Margaret R.
Marblehead.
w. r. Readville.

Parson, Mr. and Mrs. George F.
Marblehead, 14 Beacon st., "The Bee Hive."
w. r. Boston, 40 Harvard st.

Paul, Miss Mabel
With Mrs. G. D. Kingman, Marblehead.
w. r. Cambridge.

Payson, Mr. and Mrs. Samuel C.
Marblehead, 13 Cliff st., "Stowaway." Phone: Mbhd. 409-M.
w. r. Brookline, 48 Beech rd.
b. a. Boston, 18 Tremont st. (Mrs. Payson was Elsie Lincoln.)
Child: Samuel R., 9 yrs.

Payson, Miss Edith C.
With Mr. and Mrs. Samuel C. Payson, (daughter), Marblehead.

Payson, William L.
With Mr. and Mrs. Samuel C. Payson, (son), Marblehead.

Peirce, Miss Charlotte
With Samuel Appleton, Marblehead.
w. r. Boston, 275 Marlboro st.

Percival, Mr. and Mrs. Lawrence F.
Marblehead.
w. r. Boston, 60 Commonwealth ave.
b. a. 373 Washington st.; D. C. Percival & Co.; Wholesale Jewelers. (Mrs. Percival was Evelyn L. Joyce.)
Son: Lawrence, 16 yrs.

Pomeroy, Mr. and Mrs. Clarke
Marblehead, 83 Washington st. (Mrs. Pomeroy was Miss Marvin.)
Children: Clarke, 15 yrs.; Marvin, 9 yrs.

Pomeroy, Fletcher
With Mr. and Mrs. Clarke Pomeroy (son), Marblehead.

Pomeroy, Miss Helen
With Mr. and Mrs. Clarke Pomeroy (daughter), Marblehead.

Pope, Mr. and Mrs. Arnold Watson
Marblehead, Peach's Point, "The Orchard." Phone: Mblhd. 816-W.
w. r. Brookline, 56 Marshal st.
b. a. Boston, 33 Lincoln st.; F. H. Pope Leather Co.; Treas. (Mrs. Pope was Cora S. Strater.)

Pope, Rev. John D.
Marblehead, 29 Franklin st. Phone: Mbhd. 463-W.
Retired.

Pope, Miss Flora E.
With Rev. John D. Pope, Marblehead.

Pope, Richard E.
Marblehead, Dock Ledge.
b. a. Boston, 609 Chamber of Commerce; H. L. Buss Co.; Grain.

Pratt, Miss Helen Portia
Marblehead, Front st.

Purdon, Mr. and Mrs. James
Marblehead, Phillips st. Phone: Mbhd. 139.
w. r. Milton, 87 Randolph ave.
b. a. Boston, 8 Beacon st.; Architect. (Mrs. Purdon was Josephine Cecilia Wilson.)
Child: Josephine Nourse, 14 yrs.

Putnam, Mr. and Mrs. George Endicott
Marblehead, Cliff st. (Mrs. Putnam was Sarah Sherburne.)

Quiner, Everett C.
Marblehead, 75 Pleasant st.
b. a. Boston, 40 Tremont bldg.; Clark & Quiner, Real Estate and Insurance.

Reggio, Dr. and Mrs. André William
Marblehead, 4 Fountain Inn ave. Phone: Mbhd. 540-W.
w. r. Boston, 356 Beacon st.; Surgeon. (Mrs. Reggio was Marian S. Lovering.)
Children: Marian Shaw, 9 yrs.; A. William, Jr., 7 yrs.; Janet Josephine, 4 yrs.; Louis Clark, 5 mos.

Rich, Mr. and Mrs. Herman M.
Marblehead, Orchard st. Phone Mblhd. 394-W.
w. r. 18 Watson st.
b. a. Boston, 193 State st.; McLellan & Wrigham Co., Confectioners' Supplies; Vice Pres. (Mrs. Rich was Gertrude Dinsmore.)

Richardson, Mrs. William Minard
Marblehead, Pond st., Andrew's bungalow.
w. r. Boston, 47 West Cedar st. (Mrs. Richardson was Sarah J. Hanks.)

Richardson, Miss Katharine
With Mrs. William Minard Richardson (daughter), Marblehead.

Richardson, Miss Leslie
With Mrs. William Minard Richardson (daughter), Marblehead.

Richie, Mrs. William Franklin
With Mr. and Mrs. I. Howland Jones, Marblehead.

Ridgeway, Miss Ida
With Miss Gertrude Farmer, Marblehead.

Rindge, Mrs. Frederick K.
Marblehead, Peach's Point, "Rindge Terrace."
w. r. Los Angeles, Cal.

Ripley, Alfred L.
Marblehead, 125 Front st., Harris P. Mosher cottage, "Mooring." Phone: Mblhd. 855-J.
w. r. Andover.
b. a. Boston, 28 State st.; Merchants' Nat'l Bank; Pres.

Ripley, Mrs. George
With Alfred L. Ripley, Marblehead.

Ripley, George B.
With Alfred L. Ripley, Marblehead.

Ropes, Mr. and Mrs. J. Bertram
Marblehead, 8 Harbor View.
w. r. Salem, 3 Cambridge st.
b. a. Boston, 50 State st.; American Trust Co.; Asst Treas. (Mrs. Ropes was Lucia Robinson.)

Ropes, Miss Elizabeth
With Mr. and Mrs. J. Bertram Ropes (daughter), Marblehead.

Ropes, Miss Mary
With Mr. and Mrs. J. Burton Ropes (daughter), Marblehead.

Ropes, Miss Ruth R.
With Mr. and Mrs. J. Bertram Ropes (daughter), Marblehead.

Marblehead Neck summer home of the James M. Rothwells of Brookline

Rotch, Arthur
With Mr. and Mrs. Henry Parkman, Jr., Marblehead.
w. r. Boston, 182 Beacon st.

Rotch, Miss Katherine L.
With Mr. and Mrs. Henry Parkman. Jr., Marblehead.
w. r. Boston, 182 Beacon st.

Rouland, Mr. and Mrs. Orlando
Marblehead, 5 Lookout ct., "The Lookout." Phone: Mbhd. 958-R.
w. r. New York, 130 West 57th st.; 130 West 57th St. Corp.; Sec. Portrait and Landscape Painter. (Mrs. Rouland was Minnie Torrey Dwight.)

Scott, The Misses
Marblehead, 101 and 142 Front st.
w. r. Summer Haven, Fla., Studio and Guest House.

Seamans, Mr. and Mrs. Robert C.
Marblehead.
w. r. Salem, 8 Orne sq. (Mrs. Seamans was Pauline A. Bosson.)
Child: Robert C., Jr., 5 yrs.

Shepard, Mr. and Mrs. Thomas H.
Marblehead, Peach's Point Phone: Mbhd. 41.
w. r. Brookline, 89 Rawson rd.
b. a. Boston, 201 Devonshire st.; Shepard & Morse Lumber Co.; Vice Pres. (Mrs. Shepard was Edna Parker.)

Shepard, Mr. and Mrs. Francis P.
With Mr. and Mrs. Thomas H. Shepard, Marblehead.
w. r. Urbana, Ill., 203 West High st.
Child: Thomas H., 2d., 1 yr.

Shepard, Mr. and Mrs. Stuart
With Mr. and Mrs. Thomas H. Shepard (son), Marblehead.
w. r. Boston, 1193 Commonwealth ave.

Sherburne, Mr. and Mrs. Charles H.
Marblehead, Fort Sewall, Lindsey cottage.
w. r. Boston, 419 Beacon st.
b. a. 53 Oliver st.; Sherburne & Co.; Railroad Supplies. (Mrs. Sherburne was Josephine Woods.)

Sherburne, Miss Charlotte
With Mr. and Mrs. Charles H. Sherburne (daughter), Marblehead.

Smith, Mr. and Mrs. Joseph Newton
Marblehead, Harbor View.
w. r. Salem, 138 Federal st.
b. a. Boston, 15 State st.; Trustee. (Mrs. Smith was Lillie C. Silver.)
Children: Sylvia, 7 yrs.; Mary Silver, 3 yrs.

Snow, Mrs. J. Hooper
Marblehead, Parson Barnard House.

Sprague, Mr. and Mrs. Rufus B.
With Mrs. Joseph J. Carter, Marblehead.
w. r Swampscott, Phillips Beach.

Stetson, Mr. and Mrs. Graydon
Marblehead, Nashua st., "Abeona."
b. a. Salem, 69 Washington st.; Salem Trust Co.; Bankers; Pres. (Mrs. Stetson was Sally Nickels.)

Stone, Mr. and Mrs. John S.
Marblehead, 11 Gregory st. Bowden house. Phone: Mbhd. 915-M.
b. a. Boston, 55 Congress st.; Gaston, Snow, Saltonstall and Hunt; Lawyer. (Mrs. Stone was Grace Cairnes Kilbourn.)
Children: Kent, 6 yrs.; Jane, 5 yrs.

Stone, Mr. and Mrs. Malcolm B.
Marblehead, Peach's Point, "Old Wharf House."
w. r. Brookline, 79 Carlton st.
b. a. Boston, 111 Devonshire st.; Ludlow Manufacturing Associates. (Mrs. Stone was Marian Lewis.)

True, Dr. and Mrs. Richard Smith
Marblehead, 111 Elm st., "St. Michael's Globe." Phone: Mbhd. 0053.
b. a. Boston, 541 Commonwealth ave., "The Westgate"; Physician. (Mrs. True was Thankful E. Jackson.)

True, Miss Helen E.
With Dr. and Mrs. Richard S. True (daughter), Marblehead.
w. r. Boston, Newbury st.; Studio.

True, Miss Margaret True
With Dr. and Mrs. Richard S. True (daughter), Marblehead.

Turner, Mr. and Mrs. Howard M.
With Mr. and Mrs. Frank I. Eustis, Marblehead.
w. r. Cambridge, 7 Riedesel ave. (Mrs. Turner was Helen C. Eustis.)
Children: Margaret H., 10 yrs.; Frances, 8 yrs.; Howard, Jr., 5 yrs.; Martha W., 3 yrs.

Upton, Mr. and Mrs. George
Marblehead, 18 Gregory st.
w. r. Cambridge, 9 Channing st.
(Mrs. Upton was Lorna Graydon.)
Children: Graydon, 16 yrs.; King, 14 yrs.; George, 11 yrs.; Ann, 8 yrs.
(At Martha's Vineyard this season.)

Upton, Miss Marion
With Mr. and Mrs. George Upton (daughter), Marblehead.
(At Martha's Vineyard this season.)

Upton, Mrs. King
Marblehead, 26 Waldron st. (Mrs. Upton was Annie Dane.)

Vinal, Mrs. Arthur H.
Marblehead, 8 Washington sq.
(Mrs. Vinal was Ada L. Gates.)

Walcott, Mr. and Mrs. Charles
Marblehead, Peach's Point.
w. r. Cambridge, 77 Sparks st.
b. a. Boston, 87 Milk st.; Newmarket Mfg. Co. (Mrs. Walcott was Martha Eustis.)
Children: Eustis, 15 yrs.; Anna, 14 yrs.; Richard, 12 yrs.

Walcott, Charles F.
With Mr. and Mrs. Charles Walcott (son), Marblehead. Harvard, class of 1926.

Walcott, Mr. and Mrs. Robert
Marblehead, Peach's Point.
w. r. Cambridge, 152 Brattle st.
b. a. Boston, 910 Barristers' Hall; Lawyer. (Mrs. Walcott was Mary Richardson.)
Children: Mary, Robert Richards, John, Maurice Richardson.

Welch, Mr. and Mrs. Charles A., 2d
Marblehead, 4 Gregory st.
w. r. Boston, 96 Bay State rd.
b. a. 73 Tremont st.; Trustee. (Mrs. Welch was Ruth Alden Yerxa.)

Wentworth, Mrs. H. D.
Marblehead, 58 Front st., "The Lilacs."
w. r. Danvers, 11 Park st.

Weston, Mr. and Mrs. Robert D.
Marblehead, Peach's Point.
w. r. Cambridge, 6 Fayerweather st.
b. a. Boston, 70 State st.; Lawyer. (Mrs. Weston was Anstiss Walcott.)

Weston, Charles
With Mr. and Mrs. Robert D. Weston (son), Marblehead.

Weston, Melville
With Mr. and Mrs. Robert D. Weston (son), Marblehead.

Weston, Mr. and Mrs. Robert
With Mr. and Mrs. Robert D. Weston (son), Marblehead.

Wheeler, Mr. and Mrs. Harry M.
Marblehead, Peach's Point, "The Cedars."
w. r. Wakefield, 25 Park ave.
b. a. Chelsea; A. G. Walton Co., Shoe Mfrs.; Sales Mgr. (Mrs. Wheeler was Alice J. Walton.)
Children: Mark C., 11 yrs.; Jean B., 9 yrs.; Lucy M., 4 yrs.

Williams, Mr. and Mrs. Channing
Marblehead, Cliff st., "The Mistrals."
w. r. Jamaica Plain, 51 Eliot st.
b. a. Boston, Broad st.; Patterson, Wylde & Windeler. (Mrs. Williams was Ida Roberts Scott.)

Williams, Mrs. Charles H.
Marblehead, 4 Harbor View. Phone: Mbhd. 733-J.
w. r. Milton, 226 Centre st. (Mrs. Williams was Caroline Ellis Fisher.)

Whitney, Mrs. Wm. F.
Marblehead, Peach's Point.
w. r. Boston, 228 Marlboro st. (Mrs. Whitney was Louise Elliott.)
Niece: Louise Littlehale, 15 yrs.
(Not here this season.)

Whitney, Lyman Fiske
With Mrs. Wm. F. Whitney (son), Marblehead.
(Not here this season.)

Whitney, William Elliott
With Mrs. Wm. F. Whitney (son), Marblehead.
(Not here this season.)

Woods, Mr. and Mrs. Frederic F. and family
Marblehead, 10 Gregory st.
b. a. Boston, 30 Congress st.

Woodson, Miss Beatrice
With Rev. and Mrs. C. A. Henderson, Marblehead.
w. r. Raleigh, N. C.
(Not here this season.)

Woolley, Mr. and Mrs. Erving Y.
Marblehead, Pond st., Andrews cottage.
w. r. Newton Centre, 30 Rice st.
b. a. Boston, 44 State st.; Lee, Higginson & Co. (Mrs. Woolley was Mary E. Davis.)

Woolley, Miss Mary E.
With Mr. and Mrs. Erving Y. Woolley, Marblehead

Woolley, Paul
With Mr. and Mrs. Erving Y. Woolley, Marblehead

Cedar Acres Gladioli

FORTY-FIVE ACRES IN BLOOM

VISITORS are cordially invited to visit our

Show Rooms

where the cut blooms are shown in their proper setting : : :

Unique glassware pottery and baskets for sale.

"B. HAMMOND TRACY, INC."

Cedar Acres Wenham, Mass.

MARBLEHEAD NECK

"The Neck" is a part of Marblehead, comprising a peninsula connected to the mainland by a causeway. Conveyances meet Boston trains at Devereux station, and ferryboat crosses the harbor to Marblehead every twenty minutes.

HOTELS AND BOARDING HOUSES: Boylston, Oceanside and Cottages, Samoset, The Sea Gull.

CHURCHES: Chapel, all Protestant denominations.

DISTANCES: Salem, 5 miles; Marblehead, 1; Swampscott, 4; Boston, 18.

POST OFFICE STATION A: W. S. Williams, clerk in charge.

Open: 7 a. m. to 7 p. m.

Mails Arrive: 8.35 a. m.; 1.00, 3.50, 7.00 p. m.

Mails Close: 8.00, 11.15 a. m.; 1.45, 5.15 p. m.

For information received too late to be inserted in its proper place in the towns, consult Addenda in the front section of book.

Adams, Mr. and Mrs. Charles E.
Marblehead Neck, Highland ave.
w. r. Brookline, 21 Kilsyth rd.
b. a. Boston, 68 Devonshire st.; Treas.

Adams, Morton
Marblehead Neck, Highland ave.
w. r. Brookline, 21 Kilsyth rd.
b. a. Boston, 68 Devonshire st.; Sec.

Alden, John G.
Marblehead Neck, Eastern Yacht Club.
b. a. Boston, 148 State st.; Yacht Designer.

Alford, Mrs. Orlando H.
Marblehead Neck, Foster st., Tilden cottage.
w. r. Brookline, 240 Kent st.

Alford, Miss Martha
With Mrs. O. H. Alford (daughter), Marblehead Neck.

Allen, Mr. and Mrs. Frank G.
Marblehead Neck, "Profile House." Phone: Mbhd. 246.
w. r. Norwood, 289 Walpole st.
b. a. Boston, 298 Summer st.; Winslow Bros. & Smith Co.; Leather; Pres. (Mrs. Allen was Clara H. Winslow.)

Allen, Miss Mary Winslow
With Mr. and Mrs. Frank G. Allen (daughter), Marblehead Neck.

Alm, Mr. and Mrs. Andrew
Marblehead Neck, Ocean ave. Phone: Mbhd. 946.
w. r. Forest Hills, 22 Asticon rd. (Mrs. Alm was Freda Ericson.)
Children: Alexander, Dagmer.

Andres, Mr. and Mrs. Frederick H.
Marblehead Neck, Kimball st., "Andres Cottage." Phone: Mbhd. 1029.
w. r. Arlington, 114 Pleasant st.
b. a. Boston, 45 Milk st.; Frederick H. Andres, Inc., Cotton Merchants; Treas. (Mrs. Andres was Laura E. Beazell.)
Children: Frederick W. B., 17 yrs.; Anita L. B., 14 yrs.; Grace H., 11 yrs.

Andres, Miss Martha Maria B.
With Mr. and Mrs. Frederick H. Andres (daughter), Marblehead Neck.
w. r. Wellesley, Dana Hall school.

Barker, Mr. and Mrs. B. Devereux
Marblehead Neck, Ocean ave., "Drift-in." Phone: Mbhd. 488.
b. a. 35 Congress st.; Barker, White & Williams; Lawyers. (Mrs. Barker was Irene Fitch Shepard.)
Child: B. Devereux, Jr., 12 yrs.

Barker, Mr. and Mrs. Charles M.
Marblehead Neck, Ocean ave., "Low Woods."
w. r. Brookline, 39 Irving st.
b. a. Boston, 18 Tremont st.; Wm. G. Barker Co.; Lumber; Treas.

Barker, William G.
Marblehead Neck, Ocean ave., cor. Sea View lane, "Rockbound."
Phone Mblhd. 382-W.
w. r. Salem, 39 Chestnut st.
b. a. Boston, 18 Tremont st.; William G. Barker Co.; Lumber.

Barker, Miss Elizabeth Gerry
With William G. Barker (daughter), Marblehead Neck.

Beggs, Mr. and Mrs. Daniel R.
Marblehead Neck, Harbor ave., O'Connor house.
w. r. Winchester, 2 Everett ave.
b. a. Boston, 76 South st.; Beggs & Cobb, Inc.; Leather.

Beggs, Daniel R., Jr.
With Mr. and Mrs. Daniel R. Beggs (son), Marblehead Neck.

Beggs, Miss Isabel
With Mr. and Mrs. Daniel R. Beggs (daughter), Marblehead Neck.

Belknap, Mrs. Thomas
Marblehead Neck, Brown st., Belknap cottage.
w. r. Salem, Federal st.

Belknap, Henry W.
With Mrs. Thomas Belknap (son), Marblehead Neck.
w. r. Salem, Federal st.
b. a. Essex Institute; Secretary.

Benson, Arthur F.
Marblehead Neck, Eastern Yacht Club.
w. r. Salem, 1 Cambridge st.

Benson, Mr. and Mrs. Henry P.
Marblehead Neck, Ocean ave.
w. r. Salem, 7 Hamilton st.
b. a. Boston, 683 Atlantic ave.; A. Emerson & Co.; Wool. (Mrs. Benson was Rebecca Brodhead.)
Child: Rebecca, 13 yrs.

Betts, Mrs. Ella
With Mr. and Mrs. E. H. Talbot, Marblehead Neck.

Bidwell, Rev. C. A.
With Mr. and Mrs. W. Harrison Closson, Marblehead Neck.
w. r. Waverley, Trapelo rd.

Bigelow, Mr. and Mrs. William S.
Marblehead Neck, Ocean ave.
w. r. Elizabeth, N. J.
b. a. New York, 290 Broadway; A. D. Smith Co.

Bigelow, Miss Caroline
With Mr. and Mrs. W. S. Bigelow, Marblehead Neck.

Bloomfield, Mr. and Mrs. Harry N.
Marblehead Neck, Harbor ave., Hildreth "Harbor View."
w. r. Wellesley Hills.

Booth, Mr. and Mrs. Edward S.
Marblehead Neck, Nahant st., large Tyner cottage.
w. r. Brookline, 24 Selkirk rd.
b. a. Boston, 70 Kilby st.

Booth, Edward Wolcott
With Mr. and Mrs. Edward S. Booth (son), Marblehead Neck.

Bowden, Mr. and Mrs. Herbert L.
Marblehead Neck, "Sky High." Phone: Mbhd. 38.

Bowditch, Mr. and Mrs. Arthur H.
Marblehead Neck, Foster st., Foster cottage.
w. r. Brookline, 12 Maple st.
b. a. Boston, 7 Water st.; Architect. (Mrs. Bowditch was Alice Foster.)

Bowditch, William Candler
With Mr. and Mrs. Arthur Bowditch, Marblehead Neck.

Bowman, Mr. and Mrs. J. W.
Marblehead Neck, Ocean ave., "Be-Cair." Phone: Mbhd. 234.
w. r. Brookline, 1080 Beacon st. (Mrs. Bowman was Mrs. Irving S. Palmer.)

Breed, Mr. and Mrs. Amos F.
Marblehead Neck, Harbor st., J. Tracy Eustis cottage. Phone: Mbhd. 727.
w. r. Chestnut Hill, 142 Middlesex rd.
b. a. Boston, 157 Federal st.; Breed & Upham, Inc.; Wool; Pres. and Treas. (Mrs. Breed was Helen Collins.)
Child: Mary Elizabeth, 2 yrs.

Bright, Mr. and Mrs. Edgar W.
Marblehead Neck, Harvard st., "Brightside." Phone: Mbhd. 858-M.
w. r. Brookline, 85 Williston rd.
b. a. Boston, 101 Milk st.; Stephens Lumber Co.; New England Representative. (Mrs. Bright was Frances E. Steers of New York.)

Bright, Miss Billie
With Mr. and Mrs. Edgar W. Bright (daughter), Marblehead Neck.

Brown, Mr. and Mrs. Arthur H.
Marblehead Neck, Ocean ave.
w. r. Waban, 89 Ridge rd.
b. a. Boston, 53 State st.; Wright, Brown, Quimby, May; Patent Attorneys; Member of Firm. (Mrs. Brown was Nellie Kenney.)
Children: Kenneth W., 12 yrs.; Chas. F., 2d, 10 yrs.

Brown, Mr. and Mrs. Frank Chouteau
Marblehead Neck, Nenepashemet st. "Little Pond."
w. r. Boston, 16 Brimmer st.
b. a. 9 Mt. Vernon sq.; Architect. (Mrs. Brown was Mabel Stowell.)

Burlen, William K.
Marblehead Neck, Abbott View, Burlen cottage.

Burroughs, Mr. and Mrs. George
(see Hamilton.)
Marblehead Neck.)

Capen, Mr. and Mrs. S. P.
Marblehead Neck, Ocean ave., Wright cottage.
w. r. Buffalo, N. Y., 42 Linwood ave.
b. a. University of Buffalo; Chancellor. (Mrs. Capen was Grace Wright.)
Child: Mary, 11 yrs.

Chapman, Mrs. Robert
Marblehead Neck, White estate.
w. r. Southville.

Cheney, C. W.
Marblehead Neck, Corinthian Yacht Club.
w. r. Boston, Hotel Charlesgate.
b. a. 41 Central Wharf; Mellen's Food Co.; Vice Pres.

Clapp, Mr. and Mrs. Lowell T.
Marblehead Neck, "Surf Rocks."
w. r. Brookline.
b. a. Boston, Otis Clapp & Sons.

Clarke, Miss Harriet E.
Marblehead Neck, Ocean ave., Dr. Harold W. Dana cottage.
w. r. Worcester, 9 Chestnut st.

Closson, Mr. and Mrs. W. Harrison
Marblehead Neck, Highland ave., "The Ledges."
w. r. Brookline, 12 Salisbury rd.
b. a. Boston, 82 Devonshire st.; C. W. Whittier & Bro.; Real Estate. (Mrs. Closson was Clara Walker.)

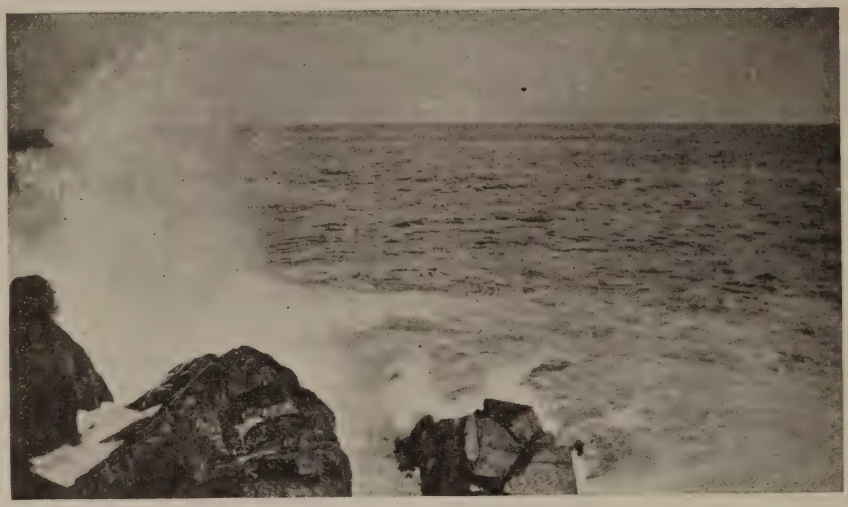

Leaping spray, a sight not only enjoyed by artists, but by everyone who visits our shores

Seashore Estates

For Sale and To Let

MARBLEHEAD NECK and Vicinity

EVERY desirable shore property that is for sale or rent on my list. Several of the most desirable estates are controlled by me exclusively. Save time and call upon the man on the spot.

Phone 238-R

GARDNER R. HATHAWAY

Cor. School and Pleasant Sts.,

Marblehead, Mass.

DOES THE

North Shore Breeze

and REMINDER

Come to Your Home Every Week?

IF NOT

$3 will bring it to you for 1 year

$1.50 will bring it for 6 months

J. ALEX. LODGE, *Editor and Manager*

66 Summer Street

MANCHESTER :: MASS.

Telephone 680

Closson, Addison W.
With Mr. and Mrs. W. Harrison Closson, Marblehead Neck.

Cochrane, Dr. and Mrs. R. C.
Marblehead Neck, Brown st., Day cottage.

Cody, Mr. and Mrs. Michael, Jr.
With Mr. and Mrs. John P. Squire, Marblehead Neck.
w. r. Brookline, 81 Francis st. (Mrs. Cody was Meriel Olga Squire.)
Children: Thornton Squire; Coleman F.

Cole, Mr. and Mrs. William H.
Marblehead Neck, Ocean ave., "Surfmere." Phone: Mbhd. 825.
w. r. Winchester, 45 Calumet rd.
b. a. Boston, 128 Cross st.; F. H. Roberts Co.; Manufacturing Confectioners; Pres. (Mrs. Cole was Leslie Carlton Wade.)

Crawford, Mr. and Mrs. Hanford
Marblehead Neck, cor. Harbor and Ocean aves., "Rockmarge."
w. r. St. Louis, care of Boatmen's Bank; Retired. (Mrs. Crawford was Gertrude Smith.)

Crawford, Miss Ruth
With Mr. and Mrs. Hanford Crawford (daughter), Marblehead Neck.
w. r. New York.

Cross, Miss Isabelle K.
Marblehead Neck, Foster st., Prop., the "Samoset."
w. r. Brighton, 19 South st.

Crowell, Mrs. L. B.
Marblehead Neck, "The Lodge," formerly Parker estate.
w. r. Boston, Back Bay, 9 Exeter st. (Mrs. Crowell was Lillie B. Price.)

Crowell, Miss Ruby M.
With Mrs. L. B. Crowell, Marblehead Neck.

Damon, Herbert
Marblehead Neck, Flying Point.
b. a. Boston; Field & Cowles; Insurance.

Dana, Dr. and Mrs. Harold W.
Marblehead Neck, Ocean ave., "Sun Rock."
w. r. Brookline, 201 Buckminster rd.
b. a. Boston, 483 Beacon st. (Mrs. Dana was Gertrude V. Quinn.)
Children: Katherine S., and Ruth, 12 yrs.

Dane, Mr. and Mrs. William H.
Marblehead Neck, Kimball st., "The Willows." Phone: Mbhd. 262.
w. r. West Orange, N. J., Llewellyn Park.
b. a. New York, 111 Broadway; Broker. (Mrs. Dane was Alice C. Pettit.)

Dean, Charles K.
Marblehead Neck, Corinthian Yacht Club.
w. r. Boston, 91 Bay State rd., The Sheraton.

Deland, Mr. and Mrs. James S.
Marblehead Neck, Kimball st., Harris cottage.
Children: Rachel K., 14 yrs.; F. Stanton, Jr., 9 yrs.

Deland, Miss Eleanor C.
With Mr. and Mrs. Frank S. Deland. (daughter), Marblehead Neck.

Duffett, Mr. and Mrs. Walter W., Jr.
Marblehead Neck, Ocean ave., Guy Lowell cottage.
w. r. Brookline, Carlton st. (Mrs. Duffett was Lieber Percy.)
b. a. Boston; Spencer Trask & Co.

Driscoll, Miss Josephine
Marblehead Neck, Nahant st., Mgr. Boylston House. Phone: Mbhd. 8622.

Eaton, Mr. and Mrs. Charles F.
Marblehead Neck, Flint st., "The Mushroom." Phone: Mbhd. 268-W.
w. r. Brookline, 50 St. Paul st.
b. a. Boston, 219 Washington st.; Thompson's Spa; Partner. (Mrs. Eaton was Ethel Melba Mersereau.)
Child: Randolph C., 2½ yrs.

Eaton, Mr. and Mrs. Malcolm H.
Marblehead Neck, "The Moorings." Phone: Mbhd. 15.
w. r. Brookline, 337 Buckminster rd.
b. a. Boston, 219 Washington st.; Thompson's Spa.; Partner. (Mrs. Eaton was Mabel R. Vose.)
Children: Lawrence V., 11 yrs.; Barbara, 9 yrs.; Charles Sumner, 2 yrs.

Ellis, Augustus H.
Marblehead Neck, Harbor ave., North-Percival cottage.
w. r. Boston, 252 Commonwealth ave.
b. a. 199 Washington st.; Real Estate.

Emerson, Mr. and Mrs. Warren K.
Marblehead Neck, Ocean ave., Hood cottage.
w. r. Brookline, 29 Powell st.
b. a. Boston, 10 Post Office sq.; Investment Securities. (Mrs. Emerson was Marion Hood.)
Children: Margaret L., 13 yrs.; Rosamond, 11 yrs.; Marian, 5 yrs.

Estes, Mr. and Mrs. Frederick
With Capt. and Mrs. Frederic M. Lee, Marblehead Neck.
w. r. Brookline.

Eustis, Mr. and Mrs. J. Tracy
Marblehead Neck, Flint st., "Overledge." Phone: Mbhd. 948.
w. r. Brookline, 24 Euston st.
b. a. Boston, 24 Milk st.; Trustee. (Mrs. Eustis was Mary Bond Harrington of Salem.)

Fahey, Mr. and Mrs. Frank J.
Marblehead Neck, "The Spindle." Phone: Mbhd. 949.
w. r. Brookline, 286 Clinton rd.
b. a. Boston; Gillette Safety Razor Co.; Vice Pres. and Treas. (Mrs. Fahey was Florence A. Meyer.)
Child: Frank J., Jr., 5½ yrs.

Fallon, Mr. and Mrs. John B.
Marblehead Neck.
w. r. Brookline, Chestnut Hill.
b. a. Boston, 184 State st.; Stickney & Poor Spice Co.; Treas.; Vice Commodore, C. Y. C. (Mrs. Fallon was Nathalie Jarvis Wyeth Fish.)
Children: John B., Jr., 8 yrs.; Nathalie, 6½ yrs.

Fallon, Mr. and Mrs. Robert
Marblehead Neck, Brown st., Batchelder cottage.

Fawcett, Mr. and Mrs. Frederick J.
Marblehead Neck, Harbor St., Manning house.
w. r. Newton, 30 Hyde ave.
b. a. Boston, 132 Lincoln st.; Mnfrs.' Agt. (Mrs. Fawcett was Henrietta Moody.)
(Abroad this season.)

Fish, Peirce L.
Marblehead Neck, Corinthian Yacht Club.
w. r. Watertown, 78 Marshall st.
b. a. Box 126, Watertown; Lewandos; Cleaners, Dyers and Launderers; Asst. Manager.

Fish, Mr. and Mrs. Walter C.
Marblehead Neck, Harbor st., Harlow bungalow.
w. r. Boston, Hotel Preston.

Fletcher, Mr. and Mrs. Frederick C.
Marblehead Neck, "Redgate."
w. r. Brookline, 34 Philbrick rd.
b. a. Boston, 10 High st.

Fletcher, Miss Nina
With Mr. and Mrs. Frederick C. Fletcher, Marblehead Neck.

Flood, Frederick A.
Marblehead Neck, Corinthian Yacht Club.
w. r. Brookline, 294 Buckminster rd.
b. a. Boston, 200 High st.; Chase & Sanborn; Coffee and Tea Importers; Partner.

Friedman, Lee M.
Marblehead Neck, Ocean ave., Plunkett cottage.
w. r. Boston, 206 Bay State rd.
b. a. 30 State st.; Friedman & Atherton; Lawyers.

Friedman, Mrs. Max
Marblehead Neck.
With Lee M. Friedman (mother), w. r. Boston, 206 Bay State rd.

Friedman, The Misses
With Lee M. Friedman (sister), Marblehead Neck.

Frothingham, H. A.
Marblehead Neck, Eastern Yacht Club.
w. r. Boston, 22 Blagden st.
b. a. 18 Tremont st.

Furness, Douglas Lyle
With Mrs. Thomas Belknap, Marblehead Neck.

Furness, Mrs. George Abbot
With Mrs. Thomas Belknap, Marblehead Neck. (Mrs. Furness was Annie Brimmer Read.)

Gibbs, W. R. and family
Marblehead Neck, cor. Kimball and Follett sts., Farrell cottage.
w. r. Brookline.

Gibson, Mrs. George A.
Marblehead Neck, Foster st.
w. r. Boston, 212 Commonwealth ave. (Mrs. Gibson was Ruth Dickinson.)

Glidden, Miss Emma M.
With Mrs. Daniel D. Morss (sister), Marblehead Neck.

Glidden, Miss Jennie M.
With Mrs. Daniel D. Morss (sister), Marblehead Neck.

Glidden, Miss Kate A.
With Mrs. Daniel D. Morss (sister), Marblehead Neck.

Gowing, Mr. and Mrs. F. P.
Marblehead Neck.

Gowing, Mr. and Mrs. Henry, Jr.
Marblehead Neck, Foster st. (Mrs. Gowing was Muriel Livermore.)

Gray, Mr. and Mrs. James Cunningham
Marblehead Neck, Spring st., "Rocky Beach." Phone: Mbhd. 721.
w. r. Boston, 421 Marlboro st.
b. a. 659 Boylston st.; Brett, Gray & Hartwell; Interior Decorators; Partner. (Mrs. Gray was Grace Freeman.)
Son: James Cunningham, Jr., 16 yrs.

Gray, Miss Katharine C.
With Mr. and Mrs. James C. Gray, (daughter), Marblehead Neck.

Greenwood, C. W.
With Gen. Elbert Wheeler, Marblehead Neck.
w. r. Nashua, N. H.

Greenwood, Miss Maude S.
With Gen. Elbert Wheeler, Marblehead Neck.
w. r. Nashua, N. H.

Gring, Mr. and Mrs. Paul
Marblehead Neck, Nashua ave., Wheelock home.
w. r. Cambrige, 15 Hubbard Park. (Mrs. Gring was Helen Barnet McQuesten.)
Child: Helen Barnet, 3 yrs.

One of the pleasing group of Crowninshield cottages at Marblehead

Marblehead Neck summer home of Mrs. Daniel D. Morss of Brookline

Guild, Mrs. Henry F.
With Charles B. Wheelock, Marblehead Neck.
w. r. Brookline, 209 Babcock st.

Guild, Mr. and Mrs. William H.
Marblehead Neck, Nashua ave.
b. a. Boston, 120 Tremont st.; Subscription Agency.

Guiler, Mrs. T. C.
With Francis H. Richards (sister), Marblehead Neck.

Hallett, Daniel B.
Marblehead Neck, Corinthian Yacht Club.
w. r. Boston, 441 Marlboro st.

Hanlon, Mrs. H. I.
With W. Horace Workman, Marblehead Neck.
w. r. Brookline, 154 Naples rd.

Harding, Mr. and Mrs. J. Robinson
Marblehead Neck, Foster st.
w. r. Westwood, Grove st.

Harris, Mr. and Mrs. James E.
Marblehead Neck, Kimball and Manly sts.
w. r. Malden, 122 Maple st.
b. a. Boston, 157 Pearl st.; Harris, Wheaton Co.; Leather. (Mrs. Harris was Martha Dexter.)
Child: James Dexter, 16 yrs.

Harris, Dexter
With Mr. and Mrs. James E. Harris, Marblehead Neck.

Harris, Mr. and Mrs. Walter C.
Marblehead Neck, Kimball st.
w. r. Salem, 5 Munroe st.
b. a. Boston, 30 State st.; Private secretary.
(Not here this season.)

Harrison, Miss Amy D.
Marblehead Neck, Ocean ave., C. H. Brown cottage.
w. r. Cambridge, 1691 Massachusetts ave.

Harwood, Mr. and Mrs. John H.
Marblehead Neck, Gowing cottage, Harbor and Foster sts.
w. r. Brookline, 64 Dudley st.
b. a. Boston, 703 Exchange bldg.

Haskell, Mr. and Mrs. George
Marblehead Neck, Ocean ave., "Gray Point." Phone: Mbhd. 590.
w. r. Boston, 14 Gloucester st.
b. a. 40 State st.
Children: George D., Jr., 12 yrs.; Mary V., 10 yrs.; Alden V., 7 yrs.; Cynthia, 4 yrs.; Hartman W., 3 yrs.

Hatch, Miss L. P.
Marblehead Neck, Wallace cottage.
w. r. Boston, 328 Commonwealth ave.

Hatch, Miss Maria E.
Marblehead Neck, Wallace cottage.
w. r. Boston, 328 Commonwealth ave.

Henderson, Mr. and Mrs. Joseph B.
Marblehead Neck, Flint st.
w. r. Pepperell, Mass., Rock Maple Farm.
b. a. Boston, 683 Atlantic ave.; A. Emerson & Co.; Cotton Waste. (Mrs. Henderson was Gertrude Odell.)

Hildreth, Henry A.
Marblehead Neck, "Harbor View." Phone: Mbhd. 569-J.
w. r. Boston, 320 Beacon st.
(Not here this season.)

Hildreth, Miss Alma E.
With Henry A. Hildreth (sister), Marblehead Neck.
(Not here this season.)

Hill, Mr. and Mrs. Arthur
Marblehead Neck, Frederick Day est.
w. r. Brookline.

Hiller, Mr. and Mrs. Fred L.
Marblehead Neck, Ferry lane.
w. r. Beach Bluff, 38 Manton rd.
b. a. Boston, 69 Tremont st.; S. S. Pierce Co.; Wholesale and Retail Grocers; Mgr. (Mrs. Hiller was Manilla Morehouse.)

Hiller, Miss Grace
With Mr. and Mrs. F. L. Hiller (daughter), Marblehead Neck.

Hills, Albert P.
Marblehead Neck, Brown st., Day cottage.
w. r. Brookline.

Hoagland, Ralph P.
Marblehead Neck, Corinthian Yacht Club.
w. r. Boston.
b. a. 287 Atlantic ave.; Ralph P. Hoagland Drug Co.; Wholesale Druggist; Prop.

Hollingsworth, Mrs. Ellis
Marblehead Neck, Ocean ave., "Driftwood."
w. r. New York, 270 Park ave. (Mrs. Hollingsworth was Elsie M. Littlefield.)

Hood, Miss L. B.
Marblehead Neck, Ocean ave.
w. r. Brookline, 29 Powell st.

Howson, Mrs. John D.
With Charles B. Wheelock, Marblehead Neck.
w. r. Austin, Texas.

Hoyt, Mr. and Mrs. Frederick M.
Marblehead Neck, Ocean ave.
w. r. Larchmont, N. Y., 8 Pryer lane.
b. a. New York, 50 East 42nd st.; Naval Architect. (Mrs. Hoyt was Jane Ann Forby.)

Hunneman, Benj. Appleton
Marblehead Neck, Corinthian Yacht Club.
w. r. New York City.

Hunnewell, Mr. and Mrs. James M.
Marblehead Neck, Ocean ave., "Three Chimneys." Phone: Mbhd. 359.
w. r. Boston, 14 Chestnut st.
b. a. 340 Tremont bldg.; Attorney-at-law. (Mrs. Hunnewell was Emeline C. Ticknor).
Children: Caroline Ticknor, 12 yrs.; James Frothingham, 10 yrs.; William Parker and Thomas Baldwin (twins), 6 yrs.; Richard F., 2 yrs.

Jaynes, Mr. and Mrs. Charles W.
Marblehead Neck, Harbor ave., Jaynes cottage.
w. r. Hartford, 211 Fern st. (Mrs. Jaynes was Ruth C. Wilkins.)
Child: Elinor, 14 yrs.

Jaynes, Miss Nancy
With Mr. and Mrs. Charles W. Jaynes (daughter), Marblehead Neck.

Jealous, Mr. and Mrs. Vaughan
Marblehead Neck, Follett st.
w. r. Boston, Hotel Beaconsfield.
b. a. Boston, Summer st.; American Woolen Co. (Mrs. Jealous was Miss Barry.)
Children: Dorothy V., Charlotte De W.

Jones, Mr. and Mrs. Theodore
Marblehead Neck, Hotel Samoset.
w. r. Boston, Hotel Vendome.
b. a. Boston. Retired.

Josselyn, Mrs. A. S.
With Augustus H. Ellis (sister), Marblehead Neck.

Kepner, Charles D.
Marblehead Neck, Tyner cottage.
w. r. Newton, 43 Grove Hill ave.
b. a. Boston, 139 South st.; C. D. Kepner Leather Co.; Pres. and Treas.; also Widen-Lord Tanning Co.; Treas.

Kepner, Kenneth E.
With Chas. D. Kepner (son), Marblehead Neck.

Kepner, L. Chase
With Chas. D. Kepner, Marblehead Neck.

Keesby, W. J.
Marblehead Neck, 6 Lookout ct.; Merritt house.
w. r. New York, Hotel Chelsea, West 23rd st.; Artist.

Lane, Andrew Hamilton
Marblehead Neck, The Oceanside; Prop.
w. r. St. Petersburg, Fla., Edgewater Inn.

Langmaid, Mrs. Katharine Squire
With Mr. and Mrs. John P. Squire.
w. r. Brookline, 1223 Beacon st.
Child: Peter Langmaid, 7 yrs.

Lapham, Mrs. Henry G.
Marblehead Neck.

Lee, Capt. and Mrs. Frederic M.
Marblehead Neck, Follett st., Ward cottage.
w. r. Brookline, 27 Englewood ave. (Mrs. Lee was Louise Estes.)
Child: Gwendolyn, 5 yrs.

Lee, Miss Katherine
Marblehead Neck, Highland ave., Russell cottage.
w. r. Brookline, 1668 Beacon st.

Lowell, Mr. and Mrs. Guy
Marblehead Neck, Ocean ave.
w. r. Brookline, Chestnut pl.
b. a. Boston, 12 West st.; Architect. (Mrs. Lowell was Henrietta Sargent.)

Ludwig, Mr. and Mrs. Frank J.
Marblehead Neck, Harbor ave., Bridge estate.
w. r. Boston.

MacDougall, Mr. and Mrs. H. G.
Marblehead Neck, Ocean ave., "Hillside." Phone: Mbhd. 700.
w. r. Brookline, 111 Hobart rd.
b. a. Boston, 39 Lincoln st.; H. G. MacDougall Co.; Shoe Mfrs.' Goods. (Mrs. MacDougall was Ethel Taft.)

MacDougall, Miss Florence W.
With Mr. and Mrs. H. G. MacDougall (daughter), Marblehead Neck.

MacDougall, Nathaniel N.
With Mr. and Mrs. H. G. MacDougall (son), Marblehead Neck.

Marsters, Miss Georgie M.
Marblehead Neck, Ocean ave., "Churnside."
w. r. Cambridge, 64 Frost st.

McPherson, Mr. and Mrs. John Bruce
Marblehead Neck, Wright cottage.
w. r. Brookline, 42 Garrison rd.
b. a. Boston, 50 State st.

McPherson, Carroll Wright
With John Bruce McPherson (son), Marblehead Neck.

Meserve, A. J.
Marblehead Neck, Ocean ave., Perkins cottage.
w. r. Brookline.

Nilsen, Dr. and Mrs. E. B.
Marblehead Neck, Nashua st., "Harbor Home Cottage."
w. r. Newton Centre.

MacLeod, Mr. and Mrs. John Holmes
With Andrew H. Lane, Marblehead Neck.
w. r. Cleveland, O., Sheridan rd.
Children: Caro Kingmon, 5 yrs.; John, 3d, 3 yrs.

McQuesten, Mr. and Mrs. Frank B.
Marblehead Neck, Foster st.
w. r. Boston, Copley-Plaza hotel.
b. a. Boston, 27 Kilby st. (Mrs. McQuesten was Josephine A. Page.)

McQuesten, Mrs. Frederick
Marblehead Neck, Ocean ave., "Questenmere."
w. r. Brookline, 1560 Beacon st.

Melville, Chester W.
With Mrs. Frederick McQuesten (son), Marblehead Neck.
w. r. Brookline, 1560 Beacon st.

Merriman, Mr. and Mrs. Frank W.
With Mrs. George S. Poole, Marblehead Neck.
w. r. Cambridge, 63 Avon Hill st.
Children: Lockwood, 10 yrs.; Franklin, 6 yrs.

Moebs, Mrs. Joseph J.
Marblehead Neck.
w. r. Washington, D. C., The Arlington.

Moran, Mr. and Mrs. Burt
Marblehead Neck.
w. r. Boston.

Morrison, Mr. and Mrs. Willard C.
Marblehead Neck, Follett st., Rhodes cottage.
w. r. Brookline, 1223 Beacon st.
b. a. Boston, 115 High st.; American Dyewood Co.; Manager.

Morss, Mrs. Daniel D.
Marblehead Neck, Harbor st. Phone: Mbhd. 591-W.
w. r. Brookline, 356 Tappan st. (Mrs. Morss was Josephine Glidden.)

Morss, Mr. and Mrs. Henry A.
Marblehead Neck, Harbor ave.
w. r. Boston, 24 Charlesgate, East.
b. a. 201 Devonshire st.; Simplex Wire & Cable Co.; Treas. (Mrs. Morss was Edith Sherman.)
Children: Henry A., Jr., 13 yrs.; Sherman, 12 yrs.; Wells, 8 yrs.; Eleanor and Virginia (twins), 6 yrs.

Munroe, Albert M.
Marblehead Neck, Corinthian Yacht Club.
b. a. Boston, 178 Atlantic ave.; Quincy Market Cold Storage Co.

Munroe, Mr. and Mrs. James P.
Marblehead Neck, "Sea Gull, Jr."
w. r. Boston, 12 Brimmer st.
b. a. 79 Summer st.; Munroe Felt and Paper Co.; Paper Mfrs.; Pres. and Treas. (Mrs. Munroe was Katharine Winthrop Langdon.)

Munroe, Miss Elizabeth
With Mr. and Mrs. James P. Munroe, Marblehead Neck.
(With Mr. and Mrs. F. J. Day, Wianno, this season.)

Needham, Mrs. Royal T.
With Mrs. Ellis Hollingsworth, Marblehead Neck.

Nichols, Mr. and Mrs. Wendell L.
Marblehead Neck, Ocean ave.
w. r. Brookline, 43 Sumner rd.
b. a. Boston, 185 Devonshire st.; W. L. Nichols; Real Estate. (Mrs. Nichols was Anna Haskins.)

Owen, Mr. and Mrs. Benjamin
Marblehead Neck, off Follett st., Ward cottage.
w. r. Brookline, 44 Stedman st.
b. a. Charlestown, 414 Medford st.; Whittemore, Woodbury Co.; Shoe Manufacturers' Goods & Curriers' Finishes; Treas. (Mrs. Owen was Elizabeth Lacy.)

Parker, Mrs. Charles W.
Marblehead Neck, Harbor ave. and Brown st.
w. r. Brookline, 38 Garrison rd. (Mrs. Parker was Morgiana H. Schoff.)

Parker, Mr. and Mrs. Herman
Marblehead Neck, Nanepashemet st., "Whitegates." Phone: Mbhd. 277.
w. r. Boston, 60 Commonwealth ave.
b. a. 104 Tremont st.; Macullar, Parker Co.; Clothing; Treas. (Mrs. Parker was Lillian H. Percival.)

Parker, Mr. and Mrs. Ross
Marblehead Neck.
w. r. Boston, 90 Pinckney st.
b. a. 104 Tremont st.; Macullar, Parker Co.; Clothing; Pres. (Mrs. Parker was Ruth Eldredge Baker.)
Children: Richard 7 yrs.; Hugh, 5 yrs.; Alexander, 3 yrs.; Rosamond, 9 mos.
(At Barnstable this season.)

Peabody, Miss Amy
Marblehead Neck, Foster st.
w. r. Boston.

Percival, Mr. and Mrs. David C.
Marblehead Neck, Kimball st., "Greycourt."
w. r. Boston, 306 Commonwealth ave.
b. a. 373 Washington st.; D. C. Percival & Co.; Wholesale Jewelers; Pres. (Mrs. Percival was Harriette Williamson.)
Children: Pryor Williamson, 15 yrs.; Barbara, 13 yrs.

Percival, Miss Constance
With Mr. and Mrs. David C. Percival (daughter), Marblehead Neck.

Percival, David C., 3d
With Mr. and Mrs. David C. Percival (son), Marblehead Neck.

Percival, Miss Elizabeth
With Mr. and Mrs. David C. Percival (daughter), Marblehead Neck.

Percival, Mrs. Jennie P.
Marblehead Neck, Manley st., Walker cottage.
w. r. Boston.

Perkins, Mr. and Mrs. George H.
Marblehead Neck, Ocean ave.
w. r. Boston, 41 Pilgrim rd.
b. a. 34 Batterymarch st.; Consulting Engineer. (Mrs. Perkins was Eva Raymond.)
Child: John Jackson, 9 yrs.

Perkins, Miss Priscilla
With Mr. and Mrs. George H. Perkins (daughter), Marblehead Neck.

Phillips, John M.
With Dr. and Mrs. Frank P. Williams, Marblehead Neck.

Phillips, Ralph B., Jr.
With Dr. and Mrs. Frank P. Williams, Marblehead Neck.
w. r. Brookline, 15 Regent circle.

Pickering, Mr. and Mrs. John
With Mr. and Mrs. H. P. Benson, Marblehead Neck.
w. r. Salem, 2 Pickering st.

Pierce, Mr. and Mrs. Walworth
Marblehead Neck.
w. r. Boston, 79 Bay State rd.
b. a. 69 Tremont st.; S. S. Pierce Co.; Importers and Grocers; Pres. (Mrs. Pierce was Marie B. Harmon.)
Children: Wallace Lincoln, 12 yrs.; Marie Louise, 10 yrs.; Dorothy W., 7 yrs.; Janet, 4 yrs.

Pierce, Guernsey Curran
With Mr. and Mrs. Walworth Pierce (son), Marblehead Neck.

Pitcher, Mr. and Mrs. William L.
Marblehead Neck, Lighthouse Point, "Swallowledge." Phone: Mbhd. 315.
w. r. Easthampton, 9 Brewster rd.
b. a. Easthampton Rubber Thread Co.; Mgr. (Mrs. Pitcher was Katherine C. Richmond.)

Pitcher, Miss Katherine Frances
With Mr. and Mrs. Wm. L. Pitcher (daughter), Marblehead Neck.

Pitcher, Richmond C.
With Mr. and Mrs. William L. Pitcher (son), Marblehead Neck.

Poole, Mrs. George S.
Marblehead Neck, Nashua ave.
w. r. Cambridge, 9 Washington ave.

Daniel Low & Co.
Invite you to Salem

NOT only to visit the many points of historical interest but also to visit our store, which many people have been kind enough to call "the most interesting store on the North Shore."

Located on the corner of Essex and Washington Streets, in the heart of the business section of Salem, it is easy to reach from all points along the North Shore, either by trolley, train or motor. It is one of the show places of this section, and no matter whether you visit the North Shore for only a day or two, or for the whole season, a few hours spent at "Daniel Low's" will prove a most enjoyable treat.

It does not involve any obligation to purchase, for we are always glad to have people come in and look around as often as they find convenient.

Daniel Low & Co.

Diamonds — Gold and Silver Jewelry — Silverware
Leather Goods — China and Glass — Watches and Clocks
Stationery — Brass and Mahogany — Exclusive Novelties

Town House Square, Salem, Massachusetts

Poole, Mr. and Mrs. Irving
With Mrs. Geo. S. Poole, Marblehead Neck.
w. r. Arlington Heights.
Children: Sallie, 6 yrs.; Charles Irving, 3 yrs.

Poulson, Harper W.
Marblehead Neck, Corinthian Yacht Club.
w. r. Boston, 7 Park sq.; Unity house.
b. a. 284 Boylston st.; Stationer.

Pushee, Mr. and Mrs. George D.
Marblehead Neck, Ocean ave., Coggin cottage.
w. r. Weston.
b. a. Boston, 3 Randolph st.; J. C. Pushee & Sons; Brush Mfrs.

Read, Mr. and Mrs. A. H. S.
Marblehead Neck, Des Moulins lane, Brown cottage.
w. r. Lawrence.
b. a. Patchogue-Plymouth Mills; Agent.

Reggio, Mr. and Mrs. A. Nicholas,
Marblehead Neck.
w. r. Brookline, 20 Chestnut st.
b. a. Boston, 110 State st.; Bonelli-Adams Co.; Real Est.; Mgr. Brokerage Dept. (Mrs. Reggio was Claire W. Means.)
Children: M. Louise, 10 yrs.; André C., 9 yrs.; Erdna M., 7 yrs.; Peter, 5 yrs.

Richards, Francis H.
Marblehead Neck, Ocean ave., Ripley house.
w. r. Boston, 90 St. Mary's st.
b. a. 114 State st.

Richardson, Arthur G.
Marblehead Neck, Corinthian Yacht Club.
w. r. Salem, 9 Crombie st.
b. a. Boston, 9 Cornhill; Architect.

Richardson, Walter P.
Marblehead Neck, Corinthian Yacht Club.
w. r. Salem, 9 Crombie st.; Civil Engineer.

Ripley, Mr. and Mrs. Frank L.
Marblehead Neck, Ocean ave.
w. r. Winchester, 34 Wedgemere ave.
b. a. Boston, 131 State st.; H. Harris & Co.; Commission Merchants.

Rothwell, Mr. and Mrs. James M.
Marblehead Neck, Harbor ave. Phone: Mbhd. 398.
w. r. Brookline, 25 Downing rd.
b. a. Boston, 107 Massachusetts ave.; Real Estate and Insurance. (Mrs. Rothwell was Florence Bunting.)
Children: Janet, 15 yrs.; William H., 2d, 9 yrs.; Junia, 5 yrs.

Rothwell, Miss Priscilla
With Mr. and Mrs. James M. Rothwell (daughter), Marblehead Neck.

Rothwell, Mr. and Mrs. W. H.
Marblehead Neck, Harbor ave.
w. r. Boston, 333 Commonwealth ave.; Hotel Empire.
b. a. 400 Boylston st.; Real Estate. (Mrs. Rothwell was Lucy Frances Mason.)

Rust, Mr. and Mrs. Paul D.
Marblehead Neck, Ocean ave.
w. r. Boston, 415 Commonwealth ave.
Lumber Mfr. (Mrs. Rust was Florence Remington Stuart.)
Children: Paul D., Jr., 17 yrs.; Helen G., 15 yrs.
(At Dublin, N. H., "Tree Tops," this season.)

Salter, Mr. and Mrs. Richard J.
Marblehead Neck, Kimball st.
b. a. Boston, 216 Summer st.; Salter Bros. & Co.; Wool. (Mrs. Salter was Kate Eleanor Barrett.)

Santry, Arthur H.
Marblehead Neck, Harbor ave., Bridge house.

Shimmering reflections and drifting clouds seen through spars and rigging make picturesque and fascinating North Shore pictures

Sargent, Mr. and Mrs. Joseph
Marblehead Neck, Nahant rd., Bowers cottage.
w. r. Boston, 310 Commonwealth ave.
b. a. Boston, 1 Court st.; Rackeman, Sawyer & Brewster; Lawyers; Partner. (Mrs. Sargent was Constance Carryl.)

Sargent, Carryl
With Mr. and Mrs. Joseph Sargent (daughter), Marblehead Neck.

Sargent, Joseph, Jr.
With Mr. and Mrs. Joseph Sargent (son), Marblehead Neck.

Schell, Mr. and Mrs. William I.
Marblehead Neck, Harbor ave.
w. r. Boston, 857 Beacon st.
b. a. 73 Trement st.; Lawyer. (Mrs. Schell was Evelyn L. Shapira.)

Seamans, Mr. and Mrs. Francis A.
Marblehead Neck, Ocean ave.
w. r. Salem, 48 Chestnut st.
b. a. Boston, 57 Oliver st.; Perrin, Seamans & Co.; Construction Supplies.

Sears, Herbert M.
Marblehead Neck, Eastern Yacht Club.
w. r. Boston, 287 Commonwealth ave.
b. a. 53 State st.; Trustee.

Shepherd, Mr. and Mrs. George R.
Marblehead Neck, Hayward st.
w. r. Brookline.
b. a. 12 West st., Price & Shepherd, Inc., Treas.

Shepherd, Miss Barbara
With Mr. and Mrs. George R. Shepherd, Marblehead Neck.

Shrigley, Mr. and Mrs.
Marblehead Neck, Harbor ave., Parker H. Kemble house.
w. r. Salem, 33 Warren st.

Shuman, Mr. and Mrs. Edwin Arthur
Marblehead Neck, Harbor ave. and Ferry lane, "Mollhurst."
w. r. Boston, 397 Beacon st.
b. a. 82 Devonshire st., 418 Shawmut Bank bldg.; Bank Stocks and Trust Investments; Member of Firm. (Mrs. Shuman was Mary A. Keegan.)
Children: Francis Keegan, 16 yrs.; Lilian Gertrude, 11 yrs.

Shuman, Edwin Arthur, Jr.
With Mr. and Mrs. Edwin Arthur Shuman (son), Marblehead Neck.

Simonds, Mr. and Mrs. Gifford K.
Marblehead Neck, Ocean st.
w. r. Fitchburg, 580 Blossom st.
b. a. Fululah rd.; Simonds File Co.; Gen. Mgr. Simonds Mfg. Co. (Mrs. Simonds was Ruth Woodward.)
Children: Priscilla, 12 yrs.; Gifford Kingsbury, 10 yrs.; John Howland, 6 yrs.

Simpson, Miss Katherine
Marblehead Neck.
w. r. Boston, Trinity ct.

Skinner, Mr. and Mrs. Carl H.
Marblehead Neck, cor. Brown and Harbor sts., "Cross Roads."
w. r. Boston, 18 Marlboro st.
b. a. 300 Boylston st.; Diamond jewelry and pearls; Owner. (Mrs. Skinner was Belle Fay.)

Snow, Mr. and Mrs. Daniel K.
Marblehead Neck, Harbor ave.
w. r. Brookline, 195 Walnut st.
b. a. Boston, 53 State st.; Tucker, Anthony & Co.; Bankers. (Mrs. Snow was Clara R. Anthony.)

Snow, Henry Curtis
With Mr. and Mrs. Daniel K. Snow (son), Marblehead Neck

Squire, Mr. and Mrs. John Peter
Marblehead Neck, Ocean ave., Rust house.
w. r. Brookline, 1080 Beacon st.
b. a. Boston, 25 Faneuil Hall Market; John P. Squire & Sons.

Stephenson, Mr. and Mrs. George E.
Marblehead Neck, Ocean ave.
w. r. Brookline, 65 St. Mary's st.
b. a. Boston, 324 Washington st.; Boston Transcript Co.; Asst. Treas. (Mrs. Stephenson was Louise Dixon.)
Children: Geo. E. Jr., 4 yrs.; Mary Louise, 3 yrs.

Stephenson, William R. C.
Marblehead Neck, Manley st., McQuesten cottage.
w. r. Lynn.

Stevens, Mrs. Samuel D.
Marblehead Neck, Foster st., "Edgerocks." Phone: Mbhd. 730.
w. r. North Andover, 623 Osgood st., "Edgewood." (Mrs. Stevens was Lucy Amelia Abbot.)

Stevens, Abbot
With Mrs. Samuel D. Stevens (son), Marblehead Neck.
w. r. Noith Andover.
b. a. M. T. Stevens & Sons Co.; Woolen Mfrs.; Treas.

Stevens, Mrs. Sidney A.
With Mr. and Mrs. Harry S. Williston (mother), Marblehead Neck.
w. r. Northampton, 35 Round Hill.

Storrow, Mr. and Mrs. James J., Jr.
Marblehead Neck, off Ocean ave., former Robert E. Stone house.

Sweet, Henry N.
Marblehead Neck, Eastern Yacht Club and Dover, Mass.
w. r. Boston, 63 Mt. Vernon st.
b. a. 60 Congress st.; Hornblower & Weeks; Bankers; Member of Firm.

Talbot, Mr. and Mrs. Edmund H.
Marblehead Neck, Ocean ave.
w. r. Boston, 176 Bay State rd.
b. a. 35 Congress st.; Tower, Talbot & Hiller; Lawyers.

Tarbell, Arthur P.
Marblehead Neck, Eastern Yacht Club.
w. r. Boston, 31 Brimmer st.

Tarbell, Mrs. John F.
Marblehead Neck, Harbor ave., "Dawn." Phone: Mbhd. 544-W.
w. r. Boston, 220 Commonwealth ave. (Mrs. Tarbell was Annie Tower.)

Train, Miss Minna
Marblehead Neck, Nashua ave., Poole cottage.
w. r. Brookline, 29 Chestnut pl.

Train, Miss Sarah B.
Marblehead Neck, Nashua ave., Poole cottage.
w. r. Brookline, 29 Chestnut pl.

Trask, Mr. and Mrs. W. R.
Marblehead Neck.
w. r. Boston.
(Abroad this season.)

Tutein, Mr. and Mrs. E. Arthur
Marblehead Neck, former Sargent estate.
w. r. Winchester.

Valentine, Mr. and Mrs. Frederic P.
Marblehead Neck, Follett st.
w. r. Montclair, N. J., 61 So. Fullerton ave.
b. a. New York, 195 Broadway; Amer. Tel. & Tel. Co.; Engineer. (Mrs. Valentine was Martha Perry Clark.)

Valentine, Miss Agnes W.
With Mr. and Mrs. Frederic P. Valentine (daughter), Marblehead Neck.

Wadleigh, Mr. and Mrs. Philip N.
Marblehead Neck, Ocean ave., "Castle Rock" cottage. Phone: Mbhd. 393.
w. r. Boston, Hotel Vendome. (Mrs. Wadleigh was Marion Clark.)

Walker, Mr. and Mrs. Guy Warren
Marblehead Neck, Harbor ave., "Sunny Ridge."
w. r. Boston, 54 Brimmer st.
b. a. New York, 25 Broad st., and Boston, 10 State st.; G. W. Walker & Co.; Bankers. (Mrs. Walker was Alice Louise Prouty.)
Children: Robert Warren, 17 yrs.; Samuel, 15 yrs.

Walker, Guy Warren, Jr.
With Mr. and Mrs. Guy Warren Walker (son), Marblehead Neck.

Walker, Dr. and Mrs. Irving James
Marblehead Neck, Manley st. Phone: Mbhd. 893.
w. r. Brookline, 183 Winchester st.
b. a. 520 Commonwealth ave.; Physician. (Mrs. Walker was Miss Pierce.)

Ward, John M.
Marblehead Neck, Ocean ave.
w. r. Boston, 386 Newbury st.
b. a. 110 State st.

Weston, Mr. and Mrs. Wendell M.
Marblehead Neck, Follett st., "Surf Rocks."
w. r. Cambridge, 984 Charles River rd., Radnor Hall.
b. a. 120 Milk st.; W. M. Weston Co.; Lumber; Treas. (Mrs. Weston was Maud A. Derby.)
(Abroad this season.)

Weston, Stillman W.
Marblehead Neck, "The Sea Gull."
w. r. Cambridge, 984 Charles River rd.

Weston, W. Maro, Jr.
Marblehead Neck, Eastern Yacht Club.
w. r. Cambridge, 984 Charles River rd.

Wheeler, General Elbert
Marblehead Neck, Foster st., "Elim-at-Nanepashemet."
w. r. Nashua, N. H., 94 Concord st.
b. a. Boston, 14 Beacon st.; Treas. and Director of several public service and other corporations in different parts of the country.

Wheelock, Charles B.
Marblehead Neck, Nashua ave. Phone: Mbhd. 380.
w. r. Brookline, 209 Babcock st.
b. a. Boston, 40 Broad st.; Wheelock & Serrat; Boston Mgrs. Phoenix Insurance Co.

Wheelock, Harold S.
With Charles B. Wheelock, Marblehead Neck.
w. r. Brookline, 209 Babcock st.
b. a. Boston, 40 Broad st.; Charles B. Wheelock Insurance Agency, Inc.; Vice Pres.

Whitcomb, Mr. and Mrs. Harry E.
Marblehead Neck, Foster st. and Parker lane, "Greylock." Phone: Mbhd. 3.
w. r. Worcester and No. Brookfield.
b. a. North Brookfield; North Brookfield National Bank; Vice Pres.

Whitcomb, Douglas
With Mr. and Mrs. Harry E. Whitcomb, Marblehead Neck.
w. r. Worcester.

Whitcomb, Mr. and Mrs. G. Francis
With Mr. and Mrs. Harry E. Whitcomb, Marblehead Neck.
w. r. Worcester.

Whitcomb, Mr. and Mrs. Henry D.
With Mr. and Mrs. Harry E. Whitcomb, Marblehead Neck.
w. r. Worcester.
Children: Henry Martin, 5 yrs.; Ann Miriam, 2½ yrs.

Whitcomb, Mr. and Mrs. Howard
Marblehead Neck, Nanepashemet st., "Woodwild." Phone: Mbhd. 584.
w. r. Boston, 52 Brimmer st.
b. a. 10 State st.; Whitcomb & Co.; Real Estate; Partner. (Mrs. Whitcomb was Carol Stearns.)

White, Dr. and Mrs. Franklin Warren
Marblehead Neck, Brown st., Batchelder bungalow No. 3. Phone: Mbhd. 922-J.
w. r. Boston, 322 Marlboro st. Physician. (Mrs. White was Ethel Plummer Bowen.)
Child: Henry Bowen, 12 yrs.

White, Miss Ethel Warren
With Dr. and Mrs. Franklin W. White (daughter), Marblehead Neck.

Whitmore, Mr. and Mrs. John T.
Marblehead Neck, Ocean ave., "The Kedge." Phone: Mbhd. 491-M.
Jones, Briscoe & Whitmore; Architect; Partner. (Mrs. Whitmore was Rosamond A. Benson.)
Children: John Benson, 6 yrs.; William Turner, 4 yrs.

Whitney, Mr. and Mrs. Richard T.
Marblehead Neck, Highland ave., Booth cottage.
w. r. Boston.

Whitney, Mr. and Mrs. William Elliott
With Mr. and Mrs. Theodore Jones, Marblehead Neck. (Mrs. Whitney was Miss Rosalie Jones.)

Whitten, Mr. and Mrs. Charles O.
Marblehead Neck, Ocean ave.
w. r. Boston, 300 Commonwealth ave.
b. a. Brighton, 68 Western ave.; J. O. Whitten Co.; Gelatine Mfr.; Owner. (Mrs. Whitten was Miss Knights.)

Wilkins, Mr. and Mrs. Charles W.
Marblehead Neck, Harbor ave., Jaynes cottage. Phone: Mbhd. 830.
w. r. Brookline, 1514 Beacon st.
b. a. Boston, 40 Broad st., care of Patterson, Wylde & Windeler.; General Insurance.

Wilkins, Miss Christel W.
With Mr. and Mrs. C. W. Wilkins, Marblehead Neck.

Willett, Mr. and Mrs. Seymour B.
Marblehead Neck.
w. r. Brookline, 28 Glenoe rd.
b. a. Boston, 141 Milk st.; Chesapeake & Ohio Coal Agency Co.; Wholesale Coal; Vice Pres. (Mrs. Willett was Grace B. Morrell.)
Children: Elizabeth M., 13 yrs.; William Ward, 2d, 10 yrs.
(Not here this season.)

Williams, Dr. and Mrs. Frank Percival
Marblehead Neck, Kimball st. Phone: Mbhd. 891.
w. r. Brookline, 15 Regent circle.
b. a. Boston, 483 Beacon st. (Mrs. Williams was Louise McC. Phillips.)
Child: Robert, 13 yrs.

Williston, Mr. and Mrs. Harry S.
Marblehead Neck, Brown st., "Juniper Hill." Phone: Mbhd. 686.
w. r. Northampton, 35 Round Hill.
b. a. West Lynn, 11 Margin st.; Mass. Elec. Mfg. Co.; Magnet Wire; Treas. (Mrs. Williston was Sydney A. Stevens.)
Children: Harry S., 16 yrs.; Sydney S., 11 yrs.

Wood, Mr. and Mrs. Arthur G.
Marblehead Neck, The Boylston.
w. r. Brookline, 1595 Beacon st.
b. a. Boston, 1 Park st.; N. G. Wood & Sons; Jewelers.
Child: Arthur G., 16 yrs.

Wood, Mrs. Lottie V.
Marblehead Neck, The Sea Gull.
Prop. The Sea Gull.
w. r. St. Augustine, Fla.

Workman, W. Horace and family
Marblehead Neck, Harbor st., Manning cottage.
w. r. Brookline, 154 Naples rd.
b. a. Boston, 6 Beacon st.; Certified Public Accountant.
Child: Norman Alan, 6 yrs.

Wrightington, Mr. and Mrs. Edgar N.

Marblehead Neck, Harbor ave., "Driftwood." Phone: Mbhd. 484-W.

w. r. Brookline, 16 Monmouth court.

b. a. Boston, 111 Devonshire st.; Beaver Oil Co. (Mrs. Wrightington was Marie Theresa Hollander.)

Yerxa, Mr. and Mrs. Herbert E.

Marblehead Neck, The Samoset.
w. r. Boston, 300 Marlboro st.
b a. 69 Tremont st. (Mrs. Yerxa was Ethel B. Remick.)

Yerxa, John Eliot

With Mr. and Mrs. Herbert E. Yerxa (son), Marblehead Neck.

THE

Beverly National Bank

BEVERLY, MASS.

IT is one of the strongest financial institutions in this section and it offers its services to you as a banking medium. It conducts a successful banking business and extends to the public in addition to its financial strength, the long years of experience of its officers, directors and employees—combined with up-to-date facilities, which make it a wisely-chosen depository for your funds.

Our Safe Deposit Vaults offer excellent facilities for safe keeping of papers $2.50 to $16.00 per year.

ANDREW W. ROGERS, President — EDWARD S. WEBBER, Cashier
CHARLES E. OBER, Vice-President — FRANK W. FOSTER, Asst. Cashier

BEVERLY

INCLUDING DANVERS AND PEABODY

Beverly is a city of 22,500 population, with many sub-divisions of territory as follows: North Beverly, Beverly Farms, Montserrat, Pride's Crossing, Beverly Cove, Rial Side. Pride's and Beverly Farms have separate postoffices, but the other localities have their mail delivered from the Beverly office. It has five railway stations on the Boston & Maine railroad. Electric cars run to Danvers, Salem and Wenham. Auto-bus line to Beverly Cove, Pride's, Beverly Farms and Manchester.

MAYOR: George H. Whittemore.
TELEGRAPH OFFICE: 5 Broadway
POST OFFICE: Joseph E. Herrick, postmaster.
Open: 7 a. m. to 6.30 p. m.
Money order division open: 8 a. m. to 6.30 p. m., except Sundays and holidays.

EXPRESS COMPANIES: Marshall & Moulton to Boston, and American Railway.

DISTANCES: Boston, 18 miles; Salem, 2; Manchester, 6; Gloucester, 12; Danvers, 3; Wenham, 4; Ipswich, 10; Newburyport, 21.

For information received too late to be inserted in its proper place in the towns, consult Addenda in the front section of book.

Allan, Mr. and Mrs. Bryce J.
Beverly Cove, Hale st., "Allanbank."
w. r. Boston, 255 Beacon st.
b. a. 90 State st.; H. & A. Allan; Director Allan Line S. S. Co. (Mrs. Allan was Anna Palfrey.)

Allen, Mr. and Mrs. Charles Watson
Peabody, Proctor's Sta., "Briarcliffe." Phone: Pbdy. 310.
w. r. Boston, 170 Marlboro st.
b. a. 34 Beacon st.; Little, Brown & Co., Publishers; Pres. (Mrs. Allen was Eleanor P. Jewett.)

Appleton, Gen. Francis Henry
Peabody, Proctor's Station. Phone: Pbdy. 10.
w. r. Boston, 251 Marlboro st.; Perkins Institute and Mass. School for the Blind; Pres.

Bacon, Mr. and Mrs. Elliott
Beverly Cove, Prince st., "Bee Rock."
w. r. New York, 36 East 61st st.
b. a. 23 Wall st. (Mrs. Bacon was Hope Norman.)

Bancroft, Mrs. Robert Hale
Beverly, Hale st., Hale Farm.
w. r. Boston, 249 Beacon st. (Mrs. Bancroft was Elise Milligan.)

Bancroft, Miss Eleanor Carroll
With Mrs. Robert Hale Bancroft (daughter), Beverly.

Beal, Mrs. Thomas P.
Beverly Cove, Ober st., "Evergreen." Phone: Bev. 531.
w. r. Boston, 36 Gloucester st. (Mrs. Beal was Ida DeFord.)

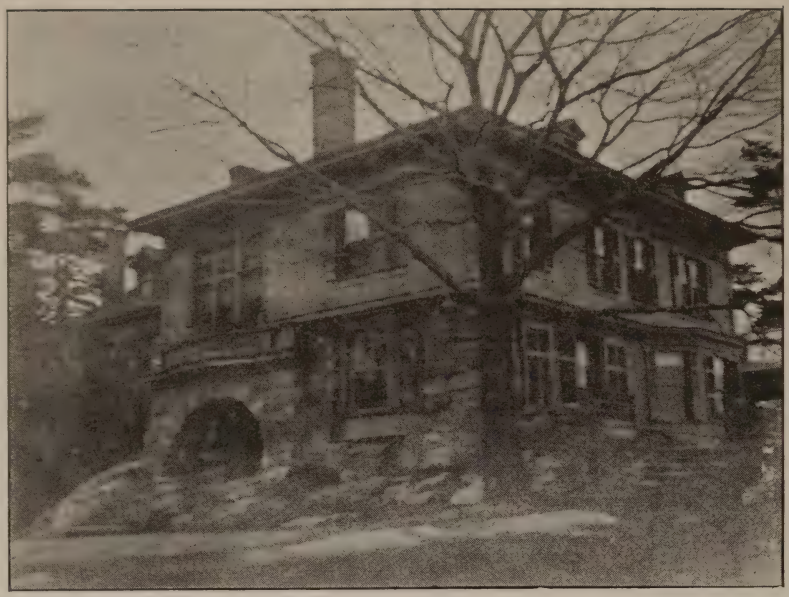

It is here at the George Dexter estate at Pride's Crossing that the Hon. Sir Esme Howard, British ambassador, Lady Isabella Howard and their family are making their home this summer

RALPH LOWE, JR.
President and Treasurer

FRANK G. BROWN
Manager

WILLIAM SEARS
Vice President and General Manager

FURNITURE

THE LIFE-TIME POSSESSION

SINCE good furniture is an expression of good taste, and reflects your pride in the appearance of your home, your selection should not be made without thought for the future.

Along with the honest merchandise you buy here, at an honest price, there goes a service never ending—and that applies whether your purchase is an article costing only a few dollars or an order mounting into hundreds or thousands.

OURS IS A GENERAL FURNITURE BUSINESS
EVERYTHING FOR THE HOME AND CAMP

Our Slogan: COURTESY—SERVICE—SATISFACTION

LOWE & SEARS COMPANY

Successors to E. W. ROGERS

132-138 Cabot Street
BEVERLY

Complete House Furnishers

Beal, Mr. and Mrs. William DeFord
With Mr. and Mrs. Thomas P. Beal, Beverly Cove.
w. r. Chestnut Hill, Brookline, 46 Crafts rd.
b. a. Cooper & Brush, 53 State st. (Mrs. Beal was Beatrice Starr.)
(Not here this season.)

Brown, Mrs. W. Harry
Beverly Cove, Prince st., "Sunset Hill."
w. r. Washington, D. C., 1785 Massachusetts ave.; N. W. (Mrs. Brown was Margaret Boyle.)

Brown, W. Harry, Jr.
With Mrs. W. Harry Brown (son), Beverly Cove.
w. r. Pittsburgh, 5742 Fifth ave.
b. a. 511 Wood st.

Caliga, Mrs. Phoebe W.
Danvers, 70 Summer st., "Oak Knoll."

Chalifoux, Mr. and Mrs. Harold L.
Beverly Cove, Prince st., "Willowbank." Phone: Bev. 45.
w. r. 367 Beacon st.
(Mrs. Chalifoux was Elizabeth Alice Burrage.)
Children: Francis Burrage, 6 yrs.; Elizabeth Burrage, 4 yrs.

Champlin, Gen. and Mrs. Edgar R.
Beverly Cove, former Saltonstall estate.
b. a. Boston, 55 Federal st.; Massachusetts Trust Co.; Pres. (Mrs. Champlin was Katherine E. Paine.)

Clarke, The Misses Harriet and Florence
Beverly, 87 Lothrop blvd. Phone: Bev. 1144-R.
w. r. Chicago, 620 N. State st.
Nephew, John Lee Clarke, 16 yrs.

Clarke, Miss Alice Louise
With The Misses Clarke (niece), Beverly Cove.

Curtis, Mr. and Mrs. Charles P.
Beverly, Hospital Point, Amory A. Lawrence estate.
w. r. Boston, 244 Beacon st. (Mrs. Curtis was Ellen Amory Anderson.)
(In Bar Harbor, Me., this season.)

Curtis, Miss Ellen
With Mr. and Mrs. Charles P. Curtis, Beverly.

Cutler, Mr. and Mrs. John W.
Beverly, "Beaver Pond." Phone: Bev. 89-J.
w. r. New York, 58 East 80th st.
b. a. New York, 5 Nassau st.; Edward B. Smith & Co.; Banking; Partner. (Mrs. Cutler was Rosalind Fish.)
Children: Susan K., 10 yrs.; John W., 7 yrs.; Peter Stuyvesant and Patricia Rosalind (twins), 3 yrs.; Judith Bayard, 5 mos.

Davy, Miss Ellen A.
Beverly Cove, 264 Hale st., "Vine cottage."
w. r. Boston, 694 Huntington ave.

Endicott, Mrs. Henry B.
Beverly Cove, Prince st., Miss Fannie P. Mason's house. Phone: Bev. 1010.
w. r. Boston, 418 Beacon st.

Endicott, Miss Katharine
With Mrs. Henry B. Endicott, Beverly Cove.

Endicott, Samuel C.
With Mrs. Henry B. Endicott, Beverly Cove.

Endicott, Mrs. William C.
Danvers Highlands, 59 Ingersoll st., "The Farm." Phone: Dan. 53.
w. r. Boston, 163 Marlboro st. (Mrs. Endicott was Ellen Peabody.)
(Here spring and fall; at Bar Harbor, Me., for summer.)

Summer home of Mrs. N. W. Rice at Beverly Cove

SERVICE - - QUALITY
MAKE US VALUABLE TO YOU

Hats

By Gage and Vogel

Corsets

MODART
MADAME IRENE
GOSSARD

Silk Underwear and Hosiery

Emerson Specialty Shop

263 CABOT ST., BEVERLY

Let's Get Acquainted

Cor-Nix Rubber Co.

Rubber Goods, Sporting Goods
Tires and Accessories

Wright & Ditson Sporting Goods	United States Rubber Goods
Golf	Raynsters
Tennis	"Keds"
Base ball	Druggists' Sundries
FISHING TACKLE	TIRES and TUBES

Bathing Suits, Caps, Etc.

Cor-Nix Rubber Co.

GLOUCESTER
Opp. North Shore Theatre

BEVERLY
268 Cabot St.

Endicott, Mr. and Mrs. William C., Jr.
With Mrs. William C. Endicott, Danvers Highlands.
w. r. Boston, 163 Marlboro st.
b. a. 71 Ames bldg.; Lawyer and Trustee. (Mrs. Endicott was Marie Louise Thoron.)
(Here spring and fall; at Bar Harbor, Me., for summer.)

Ettlinger, Miss Nora
Beverly Cove, 95 Hale st., "Locust Knoll."

Fenno, Mr. and Mrs. J. Brooks
Beverly Cove.
w. r. Boston, 255 Commonwealth ave. (Mrs. Fenno was Mary H. Thorndike.)

Fenno, J. Brooks, Jr.
With Mr. and Mrs. J. Brooks Fenno (son), Beverly Cove.

Freiberg, Mr. and Mrs. Walter J.
Beverly, 89 Lothrop.
w. r. Cincinnati, Alsaka ave.
b. a. 701 1st Nat. Bank bldg.; Freiberg & Workein Co.; Pres.
Children: J. Walter, 2d, 13 yrs.; Thomas A., 11 yrs.; Jack, 9 yrs.

Freiberg, Julius W.
With Mr. and Mrs. Walter J. Freiberg, Beverly.

Givan, Miss Myrtle G.
With Mrs. Henry B. Endicott, Beverly Cove.

Grandin, Mrs. John Livingston, Sr.
Beverly Cove, Ober st., "Elm Top."
w. r. Boston, 461 Commonwealth ave. (Mrs. Grandin was Grace H. Crockett.)

Hanson, Mr. and Mrs. H. N.
North Beverly, "Sheldon Park Farm," 163 Dodge st.
w. r. Charlestown, 58 Washington st.
b. a. Boston; Post Office; Asst. Supt. of Mails.

Hanson, Mrs. Nathan F.
North Beverly, 163 Dodge st.
w. r. Charlestown, 58 Washington st.

Haskell, Miss Adeline M.
North Beverly, 251 Dodge st.
w. r. Boston, 226 Beacon st.

Haskell, Mr. and Mrs. Ulysses G.
Beverly, 59 Lothrop st., "Willowbank."
w. r. Beverly, 59 Lothrop st.
b. a. Salem, 256½ Essex st.; Lawyer. (Mrs. Haskell was Mary F. Thissell.)

Haskell, Miss Edith C.
With Mr. and Mrs. U. G. Haskell (daughter), Beverly.

Haskell, Miss Maude
With Mr. and Mrs. U. G. Haskell (daughter), Beverly.

Heard, Mrs. Elizabeth S.
With Mrs. George S. Wilson, Beverly.
w. r. Boston, 512 Beacon st. (Mrs. Heard was Elizabeth Silsbee.)
(At Dark Harbor, Me., July and August.)

Hood, Mr. and Mrs. Charles H.
North Beverly, 131 Conant st., "Cherry Hill Farm."
b. a. Boston, 494 Rutherford ave.; H. P. Hood & Sons; Dairy Products; (Mrs. Hood was Katherine W. Eastman.)

Hood, Harvey P., 2d
With Mr. and Mrs. Charles H. Hood (son), North Beverly.

Hood, Miss Helen K.
With Mr. and Mrs. Charles H. Hood (daughter), North Beverly.

Hood, Miss Sabra W.
With Mr. and Mrs. Charles H. Hood (daughter), North Beverly.

Hunt, The Misses Abby and Belle
Beverly Cove, Burgess Point, "Dawson Hall." Phone: Bev. 5780.
w. r. Boston, 17 Gloucester st.

Koshland, Mr. and Mrs. Abraham
Beverly Cove, Ober st., "Longacres."
w. r. Boston, 170 Beacon st.
b. a. 501 Summer st.; J. Koshland & Co.; Wool. (Mrs. Koshland was Estelle Wangenheim.)
Child: William A., 17 yrs.

Koshland, Stephen A.
With Mr. and Mrs. Abraham Koshland (son), Beverly Cove.

Lawrence, Mrs. Amory A.
Beverly Cove, Hospital Point.
w. r. Boston, 61 Commonwealth ave. (Mrs. Lawrence was Laura Amory Dugan).

Lawrence, Amos A.
Beverly, Beaver Pond, Essex st.

Lee, Mr. and Mrs. Henry
Beverly, Grover st., "Old Road Farm." Phone: Bev. 247-R.
(Mrs. Lee was Frances LeMoyne Stevenson.)
Children: Thomas G. Stevenson, Jr., 10 yrs.; Marie LeMoyne Stevenson, 9 yrs.

Leviseur, Mrs. Louis
Beverly Cove, Ober st., "Oak Bluff."
w. r. Boston, 476 Commonwealth ave. (Mrs. Leviseur was Lena Friedman.)

Leviseur, Frederick J.
With Mrs. Louis Leviseur (son), Beverly Cove.
w. r. Boston, 476 Commonwealth ave.
b. a. 157 South st., Leviseur, Haroth & Co., Inc.; Leather; Pres.

Magee, Mrs. Frank A.
Beverly, 56 Lothrop blvd.
w. r. Washington, Lafayette hotel.

Mason, Miss Honora
With Mr. and Mrs. Joseph Grafton Minot (niece), Beverly Cove.
(Not here this season.)

McGill, Miss Margaret S.
Beverly, 11 Longwood ave. Phone: Bev. 251-3.

Merrill, Miss Martha
With Mr. and Mrs. James L. Paine, Beverly.

Minot, Mr. and Mrs. Joseph Grafton
w. r. Boston, 301 Berkeley st., and Santa Barbara, Cal.
b. a. 10 State st. (Mrs. Minot was Honora E. T. Winthrop.)
(Not here this season.)

Minot, Grafton Winthrop
Beverly Cove.
With Mr. and Mrs. Joseph Grafton Minot (son), Beverly Cove.
w. r. New York, 14 East 41st st.
(Not here this season.)

Motley, Mr. and Mrs. E. Preble
North Beverly, cor. Dodge and Grover sts., Mrs. Elizabeth S. Heard's "Montserrat Farm."
w. r. Boston, 389 Marlboro st. (Mrs. Motley was Dorottya F. Smith.)
Children: Marjorie, 7 yrs.; E. Preble, Jr., 3 yrs.

Newman, Mrs. Samuel J.
With Mrs. Louis Leviseur (daughter), Beverly Cove.
Child: John L., 4 yrs.

Norman, Mrs. Guy
Beverly Cove, "Bee Rocks."
w. r. Washington, D. C., 1727 Massachusetts ave. (Mrs. Norman was Louisa Palfrey.)

Paine, Mr. and Mrs. James L.
Beverly Cove, 93 Hale st., "Brookside."
w. r. Cambridge, 9 Waterhouse st.
b. a. Boston, 10 State st., room 1004 (Mrs. Paine was Mary Woolson.)

Paine, Miss Anna W.
With Mr. and Mrs. James L. Paine (daughter), Beverly Cove.

Patton, Maj. and Mrs. George S. and family
Beverly Cove, Prince st., Brown estate, "Sunset Hill."
United States Army; Member Gen. A. W. Brewster's Staff, First Corps Area.

Peabody, Hon. George Augustus
Danvers, "Burley Farm."

Peele, Willard
Beverly Cove, Hale and Neptune sts.
w. r. Salem.

Phillips, Mrs. John C.
North Beverly, "Moraine Farm."
Phone: Bev. 7-Y.
(Mrs. Phillips was Anna Tucker.)
(North Haven, Me., until Sept. 1.)

Phillips, Mr. and Mrs. William
North Beverly, "Highover." Phone: Bev. 140.
w. r. Washington, D. C., 3500 Woodley rd.; Undersecretary of State. (Mrs. Phillips was Caroline Astor Drayton.)
Children: Beatrice, 10 yrs.; William, Jr., 8 yrs.; Drayton, 6 yrs.; Christopher, 3 yrs.; daughter, 2 yrs.

Pickman, Mr. and Mrs. Dudley L.
Beverly Cove, Hale and Neptune sts. Phone: Bev. 420.
w. r. Boston, 98 Beacon st.
b. a. 53 State st. (Mrs. Pickman was Ellen Motley.)

Pickman, Dudley L., Jr.
With Mr. and Mrs. D. L. Pickman, Beverly Cove.

Pickman, Mr. and Mrs. Edward Motley
With Mr. and Mrs. Dudley L. Pickman, Beverly Cove. (Mrs. Pickman was Hester Chandler.)

Quintard, Miss Dina
With Mr. and Mrs. E. Quincy Smith, Beverly.
w. r. Norfolk, Va.

Ratchesky, Mr. and Mrs. A. C.
Beverly Cove, cor. Ober and Woodbury sts., "The Birches."
w. r. Boston, Hotel Touraine.
b. a. 30 Court st. and 37 State House; Pres. U. S. Trust Co. and Chairman Department of Public Welfare. (Mrs. Ratchesky was Edith Shuman.)

Rice, Mrs. N. W.
Beverly Cove, Burgess Point.
w. r. Boston, 341 Commonwealth ave. (Mrs. Rice was Josephine Emery.)

Rice, Miss Annie T.
With Mrs. N. W. Rice, Beverly Cove.

Riley, Charles E.
Beverly Cove, Neptune st., Pickman 'Grey House."
w. r. Newton, 93 Bellevue st.

Rosenthal, Mr. and Mrs. Eugene
Beverly Cove, Ober st., Magee estate, "Beverly Cove House."
w. r. Boston.

Rosenthal, Mr. and Mrs. Morris
Beverly Cove, Neptune st.
w. r. Boston, 480 Beacon st.
b. a. 204 Summer st.; Rosenthal Bros.; Wool. (Mrs. Rosenthal was Louise Rothschild.)

Sawyer, Mr. and Mrs. Henry B.
Beverly Cove, Hospital Point. Phone: Bev. 800.
w. r. Boston, 328 Dartmouth st.
b. a. 147 Milk st.; Stone & Webster, Inc.; Vice Pres.
Children: Henry B., Jr., 17 yrs.; Avery 14 yrs.; Elizabeth W., 12 yrs.

Sears, Dr. and Mrs. Henry F.
Beverly Cove, Hale st.
w. r. Boston, 86 Beacon st.
Child: Harry, 10 yrs.

Sears, Miss Emily
With Mr. and Mrs. Henry F. Sears (daughter), Beverly Cove.

Sears, Miss Jean
With Dr. and Mrs. Henry F. Sears (daughter), Beverly Cove.

Shaw, Mr. and Mrs. Herbert B.
With Col. Wm. D. Sohier, Beverly Cove.
w. r. Boston, 95 Mt. Vernon st. (Mrs. Shaw was Alice V. Sohier.)
Children: Herbert B., Jr., 8 yrs.; Edith, 3 yrs.

Shuman, Mr. and Mrs. S. E.
Beverly Cove., 40 Ober st.; "Nine Pines."
w. r. Boston, Hotel Somerset. (Mrs. Shuman was Sade R. Wagenheim.)

Shuman, Miss Hetty Lang
With Mr. and Mrs. S. E. Shuman (daughter), Beverly Cove.

Silsbee, Mrs. George S.
Beverly, Boyle st., "Montserrat Farm." Phone: Bev. 402.
w. r. Boston, 512 Beacon st.
(At Dark Harbor, Me., July and August.)

Sinton, Mr. and Mrs. Stanley H.
Beverly Cove, Neptune st., "Lawnbank." Phone: Bev. 1560.
w. r. Boston, 629 Commonwealth ave.
b. a. 501 Summer st.; J. Koshland & Co.; Wool; Partner. (Mrs. Sinton was Edna Eisemann.)
Children: Stanley Henry, Jr., 15 yrs.; Robert E., 8 yrs.; Henry, 7 yrs.

Smith, Mr. and Mrs. E. Quincy
Beverly, 53 Lothrop blvd., Carey W. Chamberlain house.
w. r. Washington, D. C., 2305 Belmont rd., The Ashmead.
b. a. 1433 K st., N. W.; Wm. H. Saunders & Co.; Real Estate Brokers; Member of Firm. (Mrs. Smith was Katherine M. Shepherd.)

Smith, Miss Dorothy Quincy
With Mr. and Mrs. E. Quincy Smith, Beverly.

Sohier, Col. William D.
Beverly Cove, Burgess Point. Phone: Bev. 25-W.
w. r. Boston, 79 Beacon st.
b. a. 53 State st.; Lawyer.
(North East Harbor, Me., for midsummer.)

Sohier, Miss Eleanor
With Col. Wm. D. Sohier (daughter), Beverly Cove.
(North East Harbor, Me., for midsummer.)

Sohier, Miss Elizabeth P.
With Col. Wm. D. Sohier, Beverly Cove.
(North East Harbor, Me., for midsummer.)

Steinert, Mr. and Mrs. Alexander
Beverly Cove., Hospital Point, "Stoneledge." Phone: Bev. 504.
w. r. Boston, 401 Commonwealth ave.
b. a. 162 Boylston st.; M. Steinert & Sons Co.; Pianos; Treas. (Mrs. Steinert was Bessie Shuman.)

Steinert, Alexander, Jr.
With Mr. and Mrs. Alexander Steinert (son), Beverly Cove.

Steinert, Robert Shuman
With Mr. and Mrs. Alexander Steinert (son), Beverly Cove.

Thoron, Mr. and Mrs. Ward
Danvers, Sylvan st., "The Lindens." Phone: Dan. 542.
w. r. Boston. (Mrs. Thoron was Louisa Chapin Hooper.)

Tyler, Charles H.
Beverly Cove, E. Corning st. "Willowbrook cottage." Phone: Bev. 570.
w. r. Boston, 83 Bay State rd.
b. a. Ames bldg., 11th floor; Lawyer.

Tyler, Mrs. Joseph H.
Beverly Cove, E. Corning st., "Willowbrook cottage." Phone: Bev. 570.
w. r. Boston, 83 Bay State rd.

Wales, Mrs. John
Beverly, 11 Broadway.
w. r. Boston, 587 Beacon st.

Watkins, Mr. and Mrs. Paul
Beverly Cove, Woodbury and Ober sts., "Easthome." Phone: Bev. 40.
w. r. Winona, Minn., 153 East Wabasha st.
b. a. Boston, New York, Chicago, etc., The J. R. Watkins Co.; Toilet Preparations, etc.; Pres.

Watkins, Miss Florence E.
With Mr. and Mrs. Paul Watkins (daughter), Beverly Cove.

Watkins, Mr. and Mrs. Joseph R.
With Mr. and Mrs. Paul Watkins, Beverly Cove.
w. r. Brookline, 761 Washington st.
b. a. Boston, 60 State st.; Lawyer.
Children: Helen; Joseph, Jr.

Weeks, Mr. and Mrs. Warren B. P.
Beverly Cove, Neptune st.
w. r. Boston, 260 Clarendon st., Hotel Hamilton. Phone: Bev. 210.
b. a. 15 State st.; Real Estate. (Mrs. Weeks was Gertrude Carruth Washburn.)

Whitaker, Miss Marion
With Mr. and Mrs. E. Quincy Smith, Beverly.
w. r. Clinton, Mo.

Whitman, Mr. and Mrs. Hendricks H.
North Beverly.
w. r. Boston, 18 Chestnut st.
b. a. 75 Chauncy st. (Mrs. Whitman was Adelaide C. Chatfield-Taylor.)
Children: Rose F., 10 yrs.; Nancy, 8 yrs.

Winsor, Mrs. Alexander
With Mrs. Robert Hale Bancroft (daughter), Beverly.
w. r. Weston. (Mrs. Winsor was Hope Bancroft.)

Wood, Mr. and Mrs. Bernard Henry
Beverly, Beaver pond, Lawrence cottage.
w. r. Pau, France, "Villa St. Helene."

Woodbury, Mr. and Mrs. H. O.
Beverly Cove, 7 Ober st.
b. a. 58 Rantoul st.; Woodbury Shoe Co.; Pres. (Mrs. Woodbury was Elizabeth Blanche Fuller.)

Our New Beverly Garage

Ford
THE UNIVERSAL CAR

Sales and Service

HARPER GARAGE CO.

211-217 Rantoul Street, BEVERLY — Telephones 59 and 60

HARPER GARAGE CO.

280 Derby Street, SALEM — Telephones 343 and 1210

ROWE MOTOR CO.

20 Foster Street, PEABODY — Telephone 840

DANVERS MOTOR CO.

166 Holton Street, DANVERS — Telephone 727-W

PRIDE'S CROSSING AND MONTSERRAT

Pride's Crossing and Montserrat are both part of Beverly, and are located on the Gloucester branch of the Boston & Maine railroad. Montserrat has mail delivery from Beverly and a railroad station. Pride's Crossing has a post office and railroad station. Motor line from Beverly to Manchester.

PRIDE'S CROSSING

TELEGRAPH OFFICE: B. & M. Station.

EXPRESS COMPANIES: American Railway, Marshall-Moulton-Smith.

POST OFFICE: Miss Margaret Rourke, postmistress.

Open: 6.30 a. m. to 7 p. m.; Sundays, 9 a. m. to 12 m.

Mails Arrive from: Boston, 6.50, 9.12, 11.33, 3.07, 5.52; Sunday, 9.00 a. m.; Beverly Farms, Manchester, Gloucester and Rockport on week days, 6.50, 7.39, 3.07, 5.50.

Mails Depart for: Boston, 7.15, 10.15, 1.15, 5.00, 6.15; Sundays, 4.30 p. m.; Beverly Farms, Manchester, Gloucester and Rockport on week days, 6.30, 7.15, 10.15, 5.30, 6.15.

DISTANCES: Beverly Farms, ½ mile; Manchester, 3; Gloucester, 12; Montserrat, 2; North Beverly, 2; Beverly Cove, 2½; Beverly, 3; Salem, 5½; Boston, 22½.

MONTSERRAT

EXPRESS COMPANIES: Beverly expresses call and deliver.

DISTANCES: Beverly, 1 mile; Pride's 2; Manchester, 5; Beverly Cove, 1; No. Beverly, 1; Wenham, 3; Salem, 3½; Boston, 20; Gloucester, 14.

For information received too late to be inserted in its proper place in the towns, consult Addenda in the front section of book.

Ames, Mr. and Mrs. Oliver
Pride's Crossing, Hale st., "High Wall."
w. r. Boston, 15 Commonwealth ave.
b. a. 96 Ames bldg.; Oliver Ames & Sons Corp.; Treas.; Director of other financial and industrial corporations. (Mrs. Ames was Elise West.)

Ames, Miss Olivia
With Mr. and Mrs. Oliver Ames (daughter), Pride's Crossing.

Ames, Richard
With Mr. and Mrs. Oliver Ames (son), Pride's Crossing.

Amory, Mr. and Mrs. Harcourt
Pride's Crossing, Hale st. Phone: B. F. 11.
w. r. Boston, 293 Beacon st.
b. a. 48 Franklin st.; Indian Head, Ala., Mills; Vice Pres. (Mrs. Amory was Gertrude Chase.)

Amory, John S.
With Mr. and Mrs. Harcourt Amory (son), Pride's Crossing.

Atwater, Miss Alice M.
With Dr. and Mrs. John H. Mason, Montserrat.
w. r. Rochester, N. Y.

Baright, Mrs. Herbert E.
With Prof. and Mrs. Edgar A. Emens, Montserrat Highlands.
w. r. Saratoga Springs, N. Y.

Benham, Mrs. W. R.
With Prof. and Mrs. Edgar A. Emens, Montserrat Highlands.
w. r. Saratoga Springs, N. Y.

Bradley, Robert Stow
Pride's Crossing, Paine estate, "Pinehurst."
w. r. Boston, 411 Commonwealth ave.
b. a. 92 State st.; P. B. & R. S. Bradley.

Brewster, Maj. Gen. and Mrs. André W.
Pride's Crossing, Proctor estate.
United States Army; Commander First Corps Area.

Chase, Mr. and Mrs. Talbot C.
With Robert S. Bradley, Pride's Crossing.
w. r. Brookline, 164 Riverway.
b. a. Boston, 28 Lincoln st.; West End Thread Co.; Treas. (Mrs. Chase was Frances Bradley.)
Children: Leslie Newell, 4 yrs.; Evelyn, 2 yrs.

Coolidge, Mr. and Mrs. Harold J.
Pride's Crossing, Branch and Common lanes, "Elletraps."
w. r. Boston, 303 Berkley st.
b. a. 40 State st.; Loring, Coolidge & Noble; Lawyers. (Mrs. Coolidge was Edith Lawrence.)
(At Asquam Lake, N. H., Aug. 1 to Sept. 5.)

Coolidge, Harold J., Jr.
With Mr. and Mrs. Harold J. Coolidge (son), Pride's Crossing. Harvard, class of 1927.
(At Asquam Lake, N. H., Aug. 1 to Sept. 5.)

Coolidge, Lawrence
With Mr. and Mrs. Harold J. Coolidge (son), Pride's Crossing. Harvard, class of 1927.
(At Asquam Lake, N. H., Aug. 1 to Sept. 5.)

Coolidge, Miss Emily F.
With Mr. and Mrs. Harold J. Coolidge (daughter), Pride's Crossing.
(At Asquam Lake, N. H., Aug. 1 to Sept. 5.)

Cummings, Mr. and Mrs. Charles K.
Pride's Crossing, Rye Hill.
w. r. Boston, 6 Joy st.
b. a. 8 Beacon st.; Architect. (Mrs. Cummings was Lydia Lyman Paine.)
Child: Margaret, 13 yrs.

Cummings, Mr. and Mrs. Charles K., Jr.
With Mr. and Mrs. Charles K. Cummings, Pride's Crossing. (Mrs. Cummings was Elizabeth Russell.)

Cummings, Miss Ethel
With Mr. and Mrs. Charles K. Cummings (daughter), Pride's Crossing, Rye Hill.

Cummings, Miss Evelyn
With Mr. and Mrs. Charles K. Cummings (daughter), Pride's Crossing.

Cummings, Francis H.
With Mr. and Mrs. Charles K. Cummings (son), Pride's Crossing.

Curtis, Mrs. James F.
Pride's Crossing, Common lane, "Indian Ridge."
w. r. Boston, 253 Marlboro st. (Mrs. Curtis was Helen Read Gardner.)

de Menocal, Mr. and Mrs. Daniel A.
Pride's Crossing.
w. r. Boston, 181 Beacon st.
b. a. 70 Federal st.; First National Bank; Vice Pres. (Mrs. de Menocal was Beatrice Crosby.)
Children: Beatrice, 11 yrs.; Richard Allan, 5 yrs.; Esmée, 3½ yrs.
(Abroad this season.)

Dexter, Dr. and Mrs. Franklin
Pride's Crossing, Hale st., "Oberland." Phone: Bev. 120.
w. r. Boston, 247 Marlboro st.
b. a. 50 Congress st. (Mrs. Dexter was Jane Dwight.)

Dexter, Franklin, Jr.
With Dr. and Mrs. Franklin Dexter (son), Pride's Crossing.

Dexter, Miss Harriett
With Dr. and Mrs. Franklin Dexter (daughter), Pride's Crossing.

Dick, Mr. and Mrs. Evans
Pride's Crossing, Hale st., Bartlett house. Phone: B. F. 238.
w. r. Boston, 100 Pinckney st.
b. a. 112 Water st.; Dick, Gregory & Lancaster; Cotton Merchants; Member of Firm. (Mrs. Dick was Joan Tuckerman.)
Children: Annie Bayard, 12 yrs.; Emily, 9 yrs.; Elizabeth T., 5 yrs.; Joan C., 4 yrs.

Donovan, Mr. and Mrs. Alfred Francis
With Mr. and Mrs. Henry Stephen Lyons, Pride's Crossing. (Mrs. Donavan was Ellien Lyons.)

Dresel, Ellis Loring
Pride's Crossing, Mingo Beach, "Thissellwood."
w. r. Boston, 328 Beacon st.
b. a. 84 State st.; Goodwin, Dresel, Parker and Comstock; Lawyer.

Dresel, Miss Louisa L.
Pride's Crossing, Mingo Beach, "Thissellwood."
w. r. Boston, 328 Beacon st.

Emens, Prof. and Mrs. Edgar Alfred
Montserrat Highlands, 152 Colon st., "Pineta." Phone: Bev. 549-M.
Retired. (Mrs. Emens was Jane Elizabeth Benham.)

Forbes, Mr. and Mrs. Allan
Pride's Crossing, the Misses Paine estate.
w. r. Boston, 70 Beacon st.
b. a. State Street Trust Co.; President. (Mrs. Forbes was Josephine M. A. Crosby.)
Children: Phyllis, 10 yrs.; Robert Bennet, 9 yrs.; Allan, Jr., 5 yrs.; James Murray, 2d, 2 yrs.

Frick, Mrs. Henry C.
Pride's Crossing, "Eagle Rock."
w. r. Pittsburgh, Pa., Clayton and New York, 1 East 70th st. Mrs. Frick was Adelaide H. Childs.)

Frick, Miss Helen Clay
With Mrs. Henry C. Frick (daughter), Pride's Crossing.

Fuller, Mr. and Mrs. Lawrence
With Mr. and Mrs. A. Kinnaird Tod, Montserrat.
w. r. Philadelphia. (Mrs. Fuller was Constance Endicott Peabody.)
Child: Infant.

Gardner, William Amory
Pride's Crossing, Mingo Beach.
w. r. Groton, Mass.

Harris, Mrs. Julian
With Mrs. Henry Stephens (daughter), Pride's Crossing.
w. r. Detroit.

Haughton, Mr. and Mrs. Malcolm Graeme
Pride's Crossing, Pride's Hill.
w. r. Boston, 13 Commonwealth ave.
(Mrs. Haughton was Marian Shaw.)
(At Beverly Farms this season.)

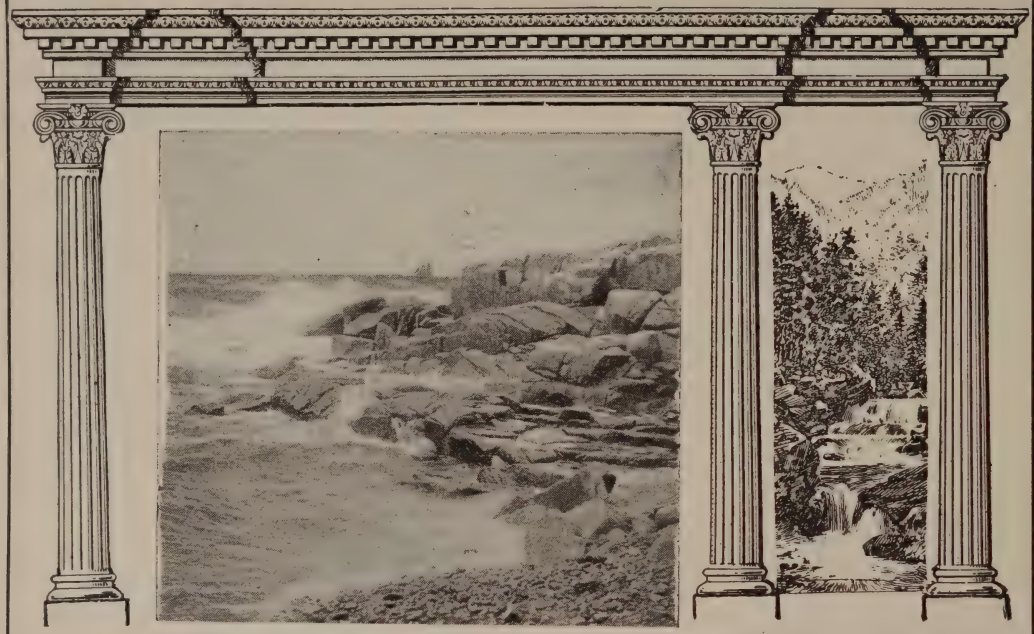

Rock, surf and sail, typical of North Shore Scenery

Telephone 9-W

Central Square Garage

John A. Trowt and John J. Murray, Proprietors

BEVERLY FARMS

AUTOMOBILE REPAIRING

Supplies and Accessories

Low Rates for Winter Storage

Cars To Rent by the DAY, TRIP WEEK or MONTH with experienced chauffeurs

Howard A. Doane & Co.

CONTRACTORS and BUILDERS

Carpenter Work in All Its Branches

Exterior and Interior Finish

Cabinet and Stair-Work a Specialty

Architectural Wood Carving

Office:
PRIDE'S CROSSING
Mill and Cabinet Shop:
94 Corning St., BEVERLY, MASS.

Telephones:
Office, 130-W Bev. Fms.
Mill and Cabinet Shop, 1455 Bev.
Residence, 130-R Bev. Fms.

Higginson, Mr. and Mrs. Francis Lee
Pride's Crossing, Paine estate, "Old Fort."
w. r. Boston, 274 Beacon st.
b. a. 30 State st.; Director of banks, copper companies and institutions. (Mrs. Higgins was Corina Shattuck.)

Higginson, George, 2d
With Mr. and Mrs. Francis Lee Higginson (son), Pride's Crossing.

Howard, Rt. Hon. Sir Esme and Lady Isabella
Pride's Crossing, Common lane, George Dexter estate.
w. r. Washington, D. C.
b. a. British Embassy; Ambassador to the United States.

Howard, Esme J. H. S.
With Rt. Hon. Sir Esme and Lady Isabella Howard (son), Pride's Crossing.
w. r. Oxford, England, New college.

Howard, Francis P. R.
With Rt. Hon. Sir Esme and Lady Isabella Howard (son), Pride's Crossing.
w. r. Cambridge, England, Trinity college.

Jackson, Prof. Charles Loring
Pride's Crossing, Hale st.
w. r. Boston, 383 Beacon st. Prof. of Chemistry at Harvard. Retired.

Jackson, Mrs. Patrick Tracy, Sr.
With Prof. Charles Loring Jackson (sister-in-law), Pride's Crossing.
w. r. Cambridge, Ware Hall. (Mrs. Jackson was Eleanor B. Gray.)

Jackson, Mr. and Mrs. P. T.
Pride's Crossing, Hale st.
w. r. Cambridge, 145 Brattle st.
b. a. Boston, 55 Congress st.; Vice Pres. American Tire Fabric Co. and Pres. P. T. Jackson Co. (Mrs. Jackson was Anne Smoot.)
Children: P. T. Jackson, Jr., 16 yrs.; Jonathan, 10 yrs.

Jackson, Miss Anna Loring
With Mr. and Mrs. P. T. Jackson (daughter), Pride's Crossing.

Kaiser, Mr. and Mrs. Stuart Berwin
With Mr. and Mrs. Eben Richards, Pride's Crossing.
w. r. Cambridge, 41 Linnæan st. (Mrs. Kaiser was Minnie F. Richards.)

Kendall, Mr. and Mrs. Charles P.
Pride's Crossing, 410 Hale st., "Kendall Hall."
b. a. Head of "Kendall Hall" School for Girls. (Mrs. Kendall was Jennie E. Moss.)
Son: Charles P., Jr., 16 yrs.

Kendall, George M.
With Mr. and Mrs. Chas. P. Kendall (son), Pride's Crossing.

Kendall, Lee Gordon
With Mr. and Mrs. Chas. P. Kendall (son), Pride's Crossing.

Kendall, Miss Pauline Lucile
With Mr. and Mrs. Chas. P. Kendall (daughter), Pride's Crossing.

Kent, Mr. and Mrs. Edw. L.
Pride's Crossing, 413 Hale st. Phone: B. F. 45.
w. r. Boston, 249 Commonwealth ave. (Mrs. Kent was Alice Cotting.)

King, H. G.
Pride's Crossing, Wheelwright estate.
w. r. Boston, 232 Bay State rd.
b. a. 18 Tremont st.

King, Mrs. Henry P.
Pride's Crossing, Spaulding residence. "Sunset Rock." Phone: B. F. 137.
w. r. Boston, 118 Beacon st. (Mrs. King was Alice O. Spaulding.)

King, Mr. and Mrs. Henry Parsons
Pride's Crossing, "Sunset Rock." Phone: B. F. 82.
w. r. Boston, 35 Marlboro st.
b. a. 100 Franklin st.; Boston Safe Deposit & Trust Co.; Bankers; Clerk. (Mrs. King was Mary Parker.)
Children: Henry P., Jr., 3 yrs.; Nancy, 14 mos.

Lippit, Sen. and Mrs. Henry F.
Pride's Crossing, Leonard D. Ahl. est.
w. r. Washington, D. C.
b. a. United States Senate; Senator from Rhode Island. (Mrs. Lippitt was Lucy H. Herron.)

Loring, Mr. and Mrs. Augustus P.
Pride's Crossing, Thissell st., "Off Lots."
w. r. Boston, 277 Marlboro st.
b. a. 40 State st.; Loring, Coolidge & Noble; Lawyers. (Mrs. Loring was Ellen Gardner.)

Loring, Mr. and Mrs. Augustus P., Jr.
Pride's Crossing, Thissell st.
w. r. Boston, 81 Marlboro st.
b. a. 111 Devonshire st. (Mrs. Loring was Rosamond Bowditch).

Loring, Mr. and Mrs. Caleb
Pride's Crossing, Hale st., "Red Cottage." Phone: B. F. 24-R.
w. r. Chestnut Hill, 38 Suffolk rd.
b. a. Boston, 40 State st.; Treas. (Mrs. Loring was Suzanne G. Bailey.)
Children: Caleb, Jr., 3 yrs.; David 1 yr.; Suzanne Grantland, 7 mos.

Loring, Miss Katharine P.
Pride's Crossing, Hale st., "Burnside." Phone: B. F. 88.

Loring, Judge William C.
Pride's Crossing, Pine Hill.
w. r. Boston, 2 Gloucester st.
Formerly Justice, Supreme Judicial Court of Massachusetts.

Lyman, Mr. and Mrs. Ronald T.
Pride's Crossing, Ahl cottage.
w. r. Boston, 39 Beacon st. (Mrs. Lyman was Elizabeth Van C. Parker.)

Lyman, Miss Elizabeth Van C.
With Mr. and Mrs. Ronald T. Lyman, Pride's Crossing.

Lyman, Ronald T., Jr.
With Mr. and Mrs. Ronald T. Lyman, Pride's Crossing.

Lyons, Mr. and Mrs. Henry Stephen
Pride's Crossing, Thissell st., "The Boulders." Phone: B. F. 3.
w. r. Boston, 117 Beacon st. (Mrs. Lyons was Catharine Reardon.)

Lyons, Mr. and Mrs. Doran Stephen
With Mr. and Mrs. Henry Stephen Lyons, Pride's Crossing. (Mrs. Lyons was Ruth Warren Donavan.)

Lyons, Miss Margaret
With Mr. and Mrs. Henry Stephen Lyons (daughter), Pride's Crossing.

Lyons, Milton
With Mr. and Mrs. Henry Stephen Lyons (son), Pride's Crossing.

Mason, Dr. and Mrs. John H.
Montserrat, "Woodways."
w. r. Boston. (Mrs. Mason was Caroline Atwater.)

McKean, Mr. and Mrs. Q. A. Shaw
Montserrat, Hull st., "Pride's Hill Kennels." (Mrs. McKean was Margaret Williams Sargent.)

Mears, Mr. and Mrs. William Gordon
Pride's Crossing, Mingo Beach, "The Alhambra." Phone: B. F. 298.
w. r. Boston, 229 Marlboro st.
b. a. 108 Water st.; OBrion, Russell & Co.; Insurance; Partner. (Mrs. Means was Constance Gardner.
Child: Anna Lodge Minot, 6 yrs.

Merrill, Hon. and Mrs. Keith
Pride's Crossing, Ayer estate, "Avalon." Phone: B. F. 1.
w. r. Minneapolis, 2116 Second ave., South.
b. a. Washington; care of Dept. of State; American Consul at Madrid. (Mrs. Merrill was Katharine Ayer.)
Children: Keith, Jr., 6 yrs.; Rosemary Katharine, 4 yrs.; Gene Ayer, 2 yrs.

Minot, Mr. and Mrs. J. J., Jr.
With Mr. and Mrs. Richard D. Sears, Pride's Crossing. (Mrs. Minot was Miriam Sears.)

Minot, Mrs. Gardner
Pride's Crossing, Hale st., "The Alhambra." Phone: B. F. 298.
w. r. Washington, 1767 Q st. (Mrs. Minot was Constance Gardner, daughter of Hon. A. P. Gardner and granddaughter of Hon. Henry Cabot Lodge.)
Children: Wm. A. G., 6½ yrs.; Anna L., 5½ yrs.

Moore, Mr. and Mrs. Paul
With Mrs. William H. Moore, Pride's Crossing.
w. r. Convent, N. J., "Hollow Hill Farm."
b. a. New York, 100 Broadway; Taylor, Bates & Co.; Brokers; Partner. (Mrs. Moore was Fanny W. Hanna of Cleveland.)
Children: Fanny, 14 yrs.; Polly, 12 yrs.; William H., 9 yrs.; Paul, Jr., 4 yrs.

Moore, Mrs. William H.
Pride's Crossing, "Rockmarge."
w. r. New York, 4 E. 54th st. (Mrs. Moore was Ada Small.)

Morse, J. Torrey
Pride's Crossing, "Paine Farm."

Motley, Mrs. E. Preble
Pride's Crossing.
w. r. Boston, 97 Beacon st. (Mrs. Motley was Miss Palfrey.)

Newell, Miss Lavinia H.
With R. S. Bradley, Pride's Crossing.
w. r. Boston, 330 Dartmouth st.

Noble, Miss Eleanor Gray
With Prof. Charles Loring Jackson (grand-niece), Pride's Crossing.

Noble, Mr. and Mrs. John
With Prof. Charles Loring Jackson (niece), Pride's Crossing.
w. r. Cambridge, 66 Sparks st.
b. a. Boston, 40 State st.; Loring, Coolidge & Noble; Lawyers. (Mrs. Noble was Susan Loring Jackson.)
Children: John, Jr., 16 yrs.; Charles Loring Jackson, 10 yrs.

Noble, Miss Jane Loring
With Mr. and Mrs. John Noble (daughter), Pride's Crossing.

Peabody, Mrs. Henry W.
Montserrat (Beverly P. O.), "Ledgewood."
w. r. Montserrat. (Mrs. Peabody was Lucy W. (McGill) Waterbury.)

Price, Mrs. Charles H.
Montserrat Highlands, 158 Colon st. "Pine Lodge." Phone: Bev. 750.

Prince, Mr. and Mrs. Frederick Henry
Pride's Crossing, "Princemere."
w. r. Pau, France, "Villa Ste. Helene." (Mrs. Prince was Abigail Norman.)

Prince, Frederick Henry, Jr.
Pride's Crossing, George Dexter estate.
w. r. New York, 116 East st.
Child: Frederick H., 3d., 2½ yrs.

Rheault, Capt. and Mrs. Charles A.
With Robert S. Bradley, Pride's Crossing. (Mrs. Rheault was Rosamond Bradley.)
Child: Charles A. Jr., 2 mos.

Richards, Mr. and Mrs. Eben
Pride's Crossing, "Harbor View." Phone: B. F. 240.
w. r. Tuxedo Park, N. Y.
b. a. New York, 111 Broadway; Pierce Oil Corp.; Vice Pres. (Mrs. Richards was Perle Pierce.)

Richards, Eben, Jr.
With Mr. and Mrs. Eben Richards (son), Pride's Crossing.

Roberts, Mr. and Mrs. Odin
Pride's Crossing, Sedgewick cottage.
w. r. Boston, 32 Lyne st.
(Mrs. Roberts was Ada Mead.)

Roberts, Frederick
With Mr. and Mrs. Frederick Roberts (son), Pride's Crossing.

Roberts, Sumner
With Mr. and Mrs. Odin Roberts (son), Pride's Crossing.

Roberts, Miss Virginia
With Mr. and Mrs. Odin Roberts (daughter), Pride's Crossing.

Rogers, Mr. and Mrs. Bernard F., Jr.
With Mr. and Mrs. Francis Lee Higginson, Pride's Crossing.
w. r. Chicago. (Mrs. Rogers was Corina Higginson.)

Sargent, Mrs. Lucius Manlius
Pride's Crossing, "Sargent House."
w. r. Boston, 191 Commonwealth ave. (Mrs. Sargent was Marian Coolidge, daughter of T. Jefferson Coolidge.)

Sears, Mr. and Mrs. Philip S.
Pride's Crossing, Branch and Common lanes, "The Pines."
w. r. Brookline, "Warren Farm."
b. a. Boston, 53 State st. (Mrs. Sears was Mary C. Higginson.)

Sears, Mr. and Mrs. Richard D.
Pride's Crossing, Hale st. Phone. B. F. 56.
w. r. Boston, 232 Beacon st.
b. a. 53 State st.; Trustee. (Mrs. Sears was Eleanor M. Cochrane.)

Sears, Richard D., Jr.
With Richard D. Sears (son), Pride's Crossing.

Sedgwick, Mr. and Mrs. Ellery
Montserrat, Essex st., "Long Hill." Phone: Bev. 567-W.
w. r. Boston, 14 Walnut st.
b. a. 8 Arlington st.; The Atlantic Monthly Co.; Pres. and Editor. (Mrs. Sedgwick was Mabel Cabot.)
Children: Ellery Sedgwick, Jr., 15 yrs.; Samuel Cabot, 11 yrs.; Theodora, 7 yrs.

Sedgwick, Miss Henrietta Ellery
With Mr. and Mrs. Ellery Sedgwick (daughter), Montserrat.

Shaw, Mr. and Mrs. Quincy A.
Pride's Crossing, Hale st., "Pompey's Garden."
w. r. Boston, 11 Exeter st.
b. a. 12 Ashburton place; Financier; Calumet & Hecla Mining Co.; Pres. (Mrs. Shaw was Sarah Pemberton.)

Shaw, Mr. and Mrs. Quincy A., Jr.
With Mr. and Mrs. Quincy A. Shaw (son), Pride's Crossing. (Mrs. Shaw was Augustine van Wickle.)

Shaw, Mr. and Mrs. Quincy A., 2d
Pride's Crossing, "The Commons."
b. a. Boston, 12 Ashburton pl.; Calumet & Hecla Mining Co.; Copper Mining. (Mrs. Shaw was Naneen C. Mitchell.)
Children: Leverett S., 12 yrs.; Nancy S., 10 yrs.

Shepard, Miss Sarah
Montserrat, Common lane.
w. r. Salem, 23 Summer st.

Shepard, Dr. Thomas I.
Montserrat, Common lane.
w. r. Salem, 23 Summer st.
Physician.

Spaulding, John Taylor
Pride's Crossing, "Sunset Rock."
w. r. Boston, 99 Beacon st.
b. a. 50 Congress st.

Stephens, Mrs. Henry
Pride's Crossing, Robert T. Paine estate. Phone: B. F. 121.
w. r. Grosse Pointe Farms, Mich., 247 Lake Shore rd. (Mrs. Stephens was Sarah Mellon of Detroit.)

Stephens, Mrs. Henry, Jr.
With Mrs. Henry Stephens, Pride's Crossing.
w. r. Grosse Pointe Farms, Mich.
Children: Henry, 3d, 6 yrs.; John, 3 yrs.

Thomas, Mr. and Mrs. Washington B.
Pride's Crossing, "Netherfield." Phone: B. F. 50.
w. r. Boston, 20 Gloucester st. (Mrs. Thomas was Caroline Wadleigh.)

Tod, Mr. and Mrs. A. Kinnaird
Montserrat, Corning st., "Parramatta."
w. r. Palm Beach, Fla. (Mrs. Tod was Constance Updike Roddy.)
(At Narragansett Pier this season.)

Warren, Mr. and Mrs. Bayard
Pride's Crossing, Hale st., "Barberry Hill." Phone: B. F. 10.
b. a. Boston, 53 State st., room 1009. (Mrs. Warren was Elizabeth Sears.)
Children: Bayard, Jr., 10 yrs.; Lily, 8 yrs.; Camilla, 5 yrs.; Carol S., 1 yr.

Warren, Dr. J. Collins
Pride's Crossing, Hale st., "Witchwood."
w. r. Boston, 58 Beacon st.; Physician.

Warren, Dr. John
With D. J. Collins Warren, Pride's Crossing.

Wellington, William H.
Pride's Crossing, Hale st., Longworth cottage, "Skerryvore." Phone: Bev. 551.
w. r. Boston, 420 Beacon st.
b. a. 93 Franklin st.; Wellington, Sears & Co.; Dry Goods Commission.

Wood, Mr. and Mrs. William Madison
Pride's Crossing, Allen's Head, "Woodstock." Phone: B. F. 57.
w. r. Boston, 21 Fairfield st., and Andover, "Arden."
b. a. 245 State st.; American Woolen Co.; Woolen and Worsted Cloth Mfrs.; Pres. (Mrs. Wood was Ellen Wheaton Ayer.)

THE HOUSE OF QUALITY

Calls your attention to its wonderful collection of **Large Ornamental Evergreens, Shade Trees,** and **Flowering Shrubs** and **Vines.** ::

Extra Size Rhododendrons and ***Azaleas*** in a wide range of color.

Then the ***Cherry Hill Strain*** of ***Peonies*** is known the world over for ***Wonderfully Exquisite Blooms*** produced in the gardens of thousands and thousands of satisfied customers.

Iris of every hue and color of the rainbow may be found here in a choice variety.

Phlox that are the choicest product of both this country and abroad.

Hardy Garden Perennials in a large assortment of the most popular varieties in demand.

We invite you to visit us and see for yourself the glories which no tongue can tell or pen describe.

CHERRY HILL NURSERIES

(T. C. Thurlow's Sons, Inc.)

WEST NEWBURY - - MASS.

Not Open Sundays ***Catalog***

BEVERLY FARMS

Beverly Farms is a part of Beverly; has a post office; and a railroad station on the Gloucester branch of the Boston & Maine Railroad. Motor line between Beverly and Manchester.

HOTEL: Tunipoo Inn.

CHURCHES: Beverly Farms Baptist; St. Margaret's Catholic; St. John's Episcopal.

EXPRESS COMPANIES: Marshall-Moulton - Smith Boston - Manchester, American Railway.

DISTANCES: Manchester, 2½ miles; W. Manchester, 1; Pride's, ½; Salem, 6; Wenham, 4; Boston, 23; Beverly, 4; Gloucester, 10.

TELEGRAPH OFFICE: B. & M. depot; Western Union.

POST OFFICE: Mrs. Howard P. Williams, postmistress.

Open: 6.45 a. m. to 8.00 p. m.; holidays, 6.45 to 10 a. m.; Sundays, June 1 to Oct. 1, 9 to 10 a. m.

Mails Arrive from: Boston, 7.00, 9.15; 12.35; 3.13; 5.55; Rockport, 8.35; 5.30; Sunday, from Boston, 9.03 a. m.

Mails Depart to: Boston, 7.15, 10.20, 1.20, 5.00, 7.30; Rockport, 5.00, 6.45; Sundays, 7.30.

For information received too late to be inserted in its proper place in the towns, consult Addenda in the front section of book.

Amory, Mr. and Mrs. Charles M.
Beverly Farms.
w. r. Boston, 413 Commonwealth ave. (Mrs. Amory was Gladys Munn.)
Child: Charles M., Jr.

Amory, Mr. and Mrs. Francis I.
Beverly Farms, Miss E. W. Perkins' house.
w. r. Boston, 73 Beacon st.
b. a. 50 Congress st.; Weld, Grew & Co.; Broker. (Mrs. Amory was Margaret Perkin.)
Children: Francis I., Jr., 2 yrs.; Mary, infant.

Barbour, Mr. and Mrs. Thomas
Beverly Farms, Hale st., Dalton cottage.
w. r. Boston, 278 Clarendon st.
b. a. Cambridge Museum of Comparative Zoölogy; Lecturer in Harvard univ. (Mrs. Barbour was Rosamond Pierce.)
Children: Mary Bigelow, 10 yrs.; William, 8 yrs.; Julia Adelaide, 6 yrs.; Louisa Bowditch, 4 yrs.

Bartlett, Mr. and Mrs. Matthew
Beverly Farms, Grove st.
w. r. Boston, 15 Gloucester st.
b. a. Boston, 53 State st.; Parkinson & Burr; Sales Mgr.; (Mrs. Bartlett was Serita Lincoln.)
Children: Serita, 11 yrs.; Arthur Lincoln, 5 yrs.

Bemis, Frank B.
Beverly Farms, West st., "Old Place."
b. a. Boston, 15 State st.; Estabrook & Co.; Bankers.

Beveridge, Hon. and Mrs. Albert J.
Beverly Farms, Hale st., "Silwood."
w. r. Indianapolis, 4164 Washington blvd. (Mrs. Beveridge was Catherine Eddy.)
Children: Albert and Abby.

Blake, Mr. and Mrs. Henry S.
Beverly Farms, Hale st., Geo. M. Cushing estate. Phone: B. F. 120.

"Off Lots," the Pride's Crossing summer home of Mr. and Mrs. Augustus P. Loring of Boston

H. P. Woodbury & Son

FINE

Groceries

and

Table Luxuries

Distributors of Poland and Nobscot Spring Waters

GOODS OF THE BEST QUALITY

Orders delivered to all parts of Beverly, Montserrat, Pride's and Beverly Farms

H. P. Woodbury & Son

123 Hale Street
Tel. 1330

BEVERLY COVE, MASS.

ROBERT ROBERTSON COMPANY

48 Years on the North Shore

PLUMBING — HEATING and Water Supply Systems

SHEET METAL WORK of all kinds

Beverly, Beverly Farms, Manchester and Hamilton

At Your Service
Telephone Connection

Blake, Mr. and Mrs. J. A. Lowell
Beverly Farms, Malt Hill. Phone: B. F. 81.
w. r. Boston, 37 Beacon st.
b. a. 111 Devonshire st.; Blake Bros. & Co.; Bankers and Brokers. (Mrs. Blake was Anne Berkley Lindsay.)
Children: Francis Stanton, 2d, 12 yrs.; Anne, 7 yrs.

Bradley, Mr. and Mrs. Ralph
With Mr. and Mrs. Godfrey L. Cabot, Beverly Farms.
w. r. Boston, 166 Bay State rd.
b. a. 20 Central st.; Haughton & Co.; Cotton Merchants; Partner. (Mrs. Bradley was Eleanor Cabot.)
Children: Elizabeth Cabot, 4 yrs.; John Moors, 1½ yrs.

Burgess, Mr. and Mrs. W. Starling
Beverly Farm, Hale st., Vaughan cottage. Phone: B. F. 47.
b. a. Boston, 585 Boylston st.; Burgess, Swasey & Paine; Naval Architect. (Mrs. Burgess was Rosamond Tudor Higginson.)
Children: Frederic T., 17 yrs.; Starling, 8 yrs.

Burrage, Mr. and Mrs. Russell
Beverly Farms, Preston pl., "Brookwood Farm."
b. a. Boston, 85 Ames bldg.; Mining and Mfg. (Mrs. Burrage was Katharine L. Baxter.)
Children: Katharine Lee, 11 yrs.; Alice H., 8 yrs.; Russell, Jr., 6 yrs.

Cabot, Mr. and Mrs. Godfrey Lowell
Beverly Farms, Grove and Oak sts., "The Oaks." Phone: B. F. 172.
w. r. Cambridge, 16 Highland st.
b. a. Boston, 940 Old South bldg.; Godfrey L. Cabot; Mfr.; head of firm. (Mrs. Cabot was Maria B. Moors.)

Cabot, Mr. and Mrs. James Jackson
With Mr. and Mrs. Godfrey L. Cabot (son), Beverly Farms.
w. r. Charleston, W. Va., Kanawha st. (Mrs. Cabot was Catherine Rush.)

Cabot, John Moors
With Mr. and Mrs. Godfrey L. Cabot, Beverly Farms. (At Oxford univ.)

Cabot, Mr. and Mrs. Thomas D.
With Mr. and Mrs. Godfrey L. Cabot, Beverly Farms.
w. r. Weston.

Carey, Rev. Neilson Poe
Beverly Farms, Valley st., "The Rectory." Rector, St. John's Episcopal Church.

Caswell, Mrs. John
Beverly Farms, Hart st., "Round Plain Farm."
w. r. Boston, 44 Commonwealth ave. (Mrs. Caswell was Gertrude Robbins.)

Caswell, John, Jr.
With Mrs. John Caswell (son), Beverly Farms

Chapin, Horace D.
Beverly Farms, Hale st.
w. r. Boston, 60 Beacon st.
b. a. 50 State st.; Lawyer.

Clark, Mr. and Mrs. Henry Cannon
Beverly Farms, Hart st.
b. a. Boston, 50 Congress st.; F. S. Moseley & Co.; Brokers. (Mrs. Clark was Mary Head Russell.)
w. r. Palm Beach, Fla.
Children: Marion, 10 yrs.; Hortense Clementine, 9 yrs.

Curtis, Mr. and Mrs. Allen
Beverly Farms, Oak and Hale sts. "Sunfield."
w. r. Boston, 51 Beacon st.
b. a. 33 Congress st.; Curtis & Sanger; Stockbrokers; Trustee Provident Institution for Saving, Boston. (Mrs. Curtis was Evelyn Weston.)

Curtis, Mr. and Mrs. John Silsbee
Beverly Farms, Hale st., Storrow Hill.
w. r. Boston, 2 Spruce st.
b. a. 53 State st.; Dexter & Curtis; Real Estate. (Mrs. Curtis was Mary E. Saltonstall.)

Cushing, Mr. and Mrs. George M.
Beverly Farms. Phone: B. F. 120.
w. r. Milton, 483 Canton ave. (Mrs. Cushing was Grace Littleton.)
Child: Ellen, 13 yrs.
(Not here this season.)

Cushing, Miss Alice
With Mr. and Mrs. George M. Cushing (daughter), Beverly Farms.
(Not here this season.)

Cushing, George M., Jr.
With Mr. and Mrs. George M. Cushing (son), Beverly Farms.
(Not here this season.)

Cushing, Miss Grace
With Mr. and Mrs. George M. Cushing (daughter), Beverly Farms.
(Not here this season.)

Dexter, Gordon
Beverly Farms, off Hale st.
w. r. Boston, 55 Beacon st.
b. a. 50 Congress st.; Director of Banks and Corporations.

Dobyne, Mr. and Mrs. George Angue
Beverly Farms, "Inglelowe."
w. r. Palm Beach, Fla., Ocean blvd.
b. a. Champion Shoe Machinery Co. (Mrs. Dobyne was Margaret May Craven.)
Child: Robert Angue, 11 yrs.

Dolan, Mr. and Mrs. Frank J.
Beverly Farms, West Beach.
b. a. Boston. (Mrs. Dolan was Thora de France.)

Edwards, The Misses
Beverly Farms, Hale st., Lancashire cottage.
w. r. Boston, 266 Beacon st.

Eisemann, Mr. and Mrs. Julius
Beverly Farms, Hale st., "Brookside."
w. r. Boston, 321 Commonwealth ave.
b. a. 196 Summer st.; Eisemann Bros.; Wool. (Mrs. Eisemann was Gertrude Wetzler.)
Children: James, 15 yrs.; Robert, 13 yrs.

Endicott, F. Munroe
With Mrs. Franklin Haven (brother), Beverly Farms.
w. r. Boston, 35 Beacon st.

Fabyan, Dr. and Mrs. Marshal
Beverly Farms, Webster ave., "Hickory Hill."
w. r. Boston, 379 Commonwealth ave.
b. a. Harvard Medical School; Scientist. (Mrs. Fabyan was Eleanor McCormick.)
Children: Marshal, Jr., Eleanor Brooks, Isabella Frances.

Fowler, Mrs. Charles
Beverly Farms, Juniper st., "Foxley Hills." Phone: B. F. 70.
w. r. New York, 1 West 70th st. Retired. (Mrs. Fowler was Augusta Page.)
Child: Charles, Jr., 13 yrs.

Franks, The Misses
Beverly Farms, Hale st., Curtis's "Yellow House."
w. r. Salem, 6 Hamilton st.

Frothingham, Mr. and Mrs. H. W.
With Mr. and Mrs. George Lee, Beverly Farms.
w. r. New York, 1190 Madison ave.

Frothingham, Mr. and Mrs. Randolph
Beverly Farms.
w. r. Boston, 113 Commonwealth ave.
b. a. 18 Tremont st.; Channing & Frothingham; Lawyers. (Mrs. Frothingham was Harriet P. Weeks Anthony.)

Frothingham, Mr. and Mrs. Theodore, Jr.
Beverly Farms, Hale st., Fenno cottage.
w. r. Boston, 19 Commonwealth ave.
b. a. 7 Kilby st. (Mrs. Frothingham was Eleanor Fabyan.)

Glidden, Mr. and Mrs. Arthur Boynton
Beverly Farms, Daniels cottage.
w. r. Dover, "Wildwood." (Mrs. Glidden was Margaret S. Townsend.)

Goddard, Mrs. George A.
Beverly Farms, Everett st. Phone: B. F. 51-W.
w. r. Boston, 12 Chestnut st. (Mrs. Goddard was Alice C. Holmes.)

Goddard, Amory
With Mrs. George A. Goddard (son), Beverly Farms.

Goddard, George William
With Mrs. George A. Goddard (son), Beverly Farms.

Gray-Edwards, Mr. and Mrs. H. B. R.
With Mr. and Mrs. George Lee, Beverly Farms. (Mrs. Grey-Edwards was Florence Lee.)
w. r. London, Eng., Partman sq., 16 Seymour st.
(Not here this season.)

Haughton, Mr. and Mrs. Malcolm Graeme
Beverly Farms, Louis A. Shaw estate. Phone: B. F. 392.
w. r. Boston, 13 Commonwealth ave. (Mrs. Haughton was Marian Shaw.)

Haven, Mrs. Franklin
Beverly Farms, West Beach, Haven estate.
w. r. Boston, 35 Beacon st. (Mrs. Haven was Florence Endicott.)

Haven, Miss M. E.
Beverly Farms, West st., Haven estate.
w. r. Boston, 228 Beacon st.

Henderson, Mr. and Mrs. James D.
Beverly Farms, the S. J. Perkin's house. Phone: B. F. 378.
w. r. Brookline, 55 Green st.
b. a. Boston, 209 Washington st.; Henderson & Ross; Real Estate; Partner. (Mrs. Henderson was Gwendolyn K. Bell.)
Child: Robert L., 11 yrs.

Herrick, Mr. and Mrs. Robert F.
Beverly Farms, former Cabot house, Shore School.
w. r. Milton.
(Mrs. Herrick was Thelma Hall.)

Higginson, Henry Lee, 2d
With Mr. and Mrs. W. Starling Burgess (son), Beverly Farms.

Hollingsworth, Mr. and Mrs. Valentine
With William G. McCormick, Beverly Farms.
w. r. Boston, 191 Marlboro st. (Mrs. Hollingsworth was Ruby McCormick.)
Child: Mark, 3 yrs.
(Not here this season.)

Hollingsworth, Zachary T.
Beverly Farms, Hale st., J. F. Wilkins' "Pump Cottage."
w. r. Boston, Hotel Brunswick.

Holmes, Justice and Mrs. Oliver W.
Beverly Farms, Hale st.
w. r. Washington, D. C., 1720 I st., N. W.
Associate Justice Supreme Court, U. S. (Mrs. Holmes was Fannie Dixwell.)

Howard, Mrs. Thomas Howard
Beverly Farms, "Brooks House."
w. r. New York, 40 East 83rd st. (Mrs. Howard was Rose A. Post.)

Howard, Thomas Howard
With Mrs. Thomas H. Howard (son), Beverly Farms.

Hoyt, Mr. and Mrs. J. B., Jr.
Beverly Farms, Valley st. Phone: B. F. 370.
Beverly Farms. (Mrs. Hoyt was Alice A. Seabury.)
b. a. Boston, Commercial st.; Richards & Co., Inc.
Child: Joshua S., 3 yrs.

Hubbard, Miss Elizabeth L.
With Mr. and Mrs. T. Jefferson Newbold, Beverly Farms.

"Netherfield," Pride's Crossing, the summer home of Mr. and Mrs. Washington B. Thomas of Boston

GOWNS

Exclusive ready-to-wear models for every occasion

BLISS & PAINE

124 Broad Street :: LYNN

Telephone Lynn 9693

OLD SALEM
HAMILTON HALL
ANTIQUES

CORNER STUDIO
SALEM, MASS.
GIFTS

Telephone 51521

Hunnewell, Mr. and Mrs. Walter and family
With Mr. and Mrs. George H. Lyman, Beverly Farms.
w. r. Boston, 36 Commonwealth ave. (Mrs. Hunnewell was Minna Lyman.)

Hutchinson, Mr. and Mrs. Sydney E.
Beverly Farms, West st., "Sydith Terrace." Phone: B. F. 101.
w. r. Philadelphia, Pa., 1718 Walnut st.
b. a. 425 Walnut st.; Hutchinson, Rivinus & Co.; Insurance Agents and Brokers. (Mrs. Hutchinson was Edith L. Stotesbury.)
Children: Natalie E., 15 yrs.; Edward S., 13 yrs.

Hutchinson, Miss Frances S.
With Mr. and Mrs. Sydney E. Hutchinson (daughter), Beverly Farms.

Ilfeld, Mr. and Mrs. Lawrence
Beverly Farms, Haskell st., Robert W. Means house.
w. r. Brookline, 130 Pleasant st.
b. a. Boston, 200 Summer st.; Eiseman Bros.; Wool; Partner. (Mrs. Ilfeld was Margaret L. Stein.)
Children: Ellen, 5 yrs.; Susan, 2 yrs.

Inches, Mr. and Mrs. Charles E.
Beverly Farms, West st., "Wayside."
w. r. Boston, 383 Beacon st.
b. a. 77 Franklin st.; Textile Mfr. (Mrs. Inches was Margaret Carter.)
Child: Charles E., 5 yrs.; Carter, infant.

Johnson, Thomas J.
Beverly Farms, 64 West st.
w. r. Boston.
b. a. East Cambridge, 62 First st.; Johnson Marble Co.; Pres. and Treas.

Kaan, Mr. and Mrs. Frank W.
Beverly Farms, Hart and Valley sts.; "Juniper Hill."
w. r. Somerville, 133 Sycamore st.
b. a. Boston, 50 State st.; Lawyer. (Mrs. Kaan was Bertha Woodberry.)

Kahler, Miss Dorothy May
With Mr. and Mrs. George A. Dobyne (daughter), Beverly Farms.

Koenig, Mr. and Mrs. Fidèle
With Mr. and Mrs. Charles E. Hodges, Beverly Farms.
w. r. Boston, 169 Commonwealth ave. (Mrs. Koenig was Mary E. Hodges.)

Ladd, Dr. and Mrs. Maynard
Beverly Farms, Preston place., "Arden."
w. r. Boston, 270 Clarendon st.; Physician; specialist for children. (Mrs. Ladd was Anna Coleman Watts; sculptor.)
Daughter: Vernon Abbott, 15 yrs.

Ladd, Miss Gabriella May
With Dr. and Mrs. Maynard Ladd (daughter), Beverly Farms.

Lee, Mr. and Mrs. George
Beverly Farms, Lee Homestead. Phone: B. F. 49-M.
w. r. Boston, 30 Berkeley st.
b. a. 304 Boylston st.; Artist. (Mrs. Lee was Eva Ballerini.)
(In Europe this season.)

Leiter, Mr. and Mrs. Joseph
Beverly Farms, West st., "Edgewater House."
w. r. Washington, Dupont Circle.
b. a. Chicago, 21 E. Van Buren st.; Leiter estate offices. (Mrs. Leiter was Juliette Williams.)
Children: Thomas, 12 yrs.; Nancy, 7 yrs.

Leventritt, Judge David
Beverly Farms, Luke cottage, "The Gables."
w. r. New York, 34 West 77th st.
b. a. 128 Broadway.

Leventritt, Miss Olivia
With Judge David Leventritt, Beverly Farms.

"Pitch Pine Farm," the year-round home of Mr. and Mrs. William E. Watkins at Beverly Farms

COAL

Telephone Beverly 469

THIS number puts you in touch with one of the oldest coal concerns in Essex county, to whom satisfaction means something more than merely taking your order and your money. We do our utmost to make every customer satisfied.

JOHN GIRDLER CO.

15 Cabot St. :: Beverly

CONNOLLY BROS.

Contractors and Builders

BEVERLY FARMS, - - MASS.

Estimates Given and Contracts Performed for all

CARPENTER WORK,

Roads, Bridges, Sewers, Piers, Waterworks, Wells, Earthwork, Blasting, Grading,

Stone, Brick & Concrete Masonry. Steam Drilling, Hoisting,

Also, Movers of Large Trees Steam Road Rollers To Let. Loam, Sand and Gravel.

Special Attention Given to House and Land Drainage. Landscape Work, Planting and Tennis Work.

BRANCH OFFICES
At Manchester-By-The-Sea and Topsfield, Mass.

Lilly, Mr. and Mrs. Eli
Beverly Farms, 686 Hale st. Phone: B. F. 147.
w. r. Indianapolis, 1239 North Delaware st.
b. a. Eli Lilly & Co.; Pharmaceutical Mnfr.; Vice Pres. (Mrs. Lilly was Evelyn Fortune.)
Child: Evelyn, 6 yrs.

Little, Mr. and Mrs. Arthur
Beverly Farms, "Spartivento."
w. r. Boston, 191 Commonwealth ave. (Mrs. Little was Jessie M. Whitman Means.)

Lyman, Hon. and Mrs. George H.
Beverly Farms, Hale st.
w. r. Boston, 351 Commonwealth ave. (Mrs. Lyman was Caroline B. Amory.)

MacNichol, Mr. and Mrs. Edward Ford
Beverly Farms, cor. Hale and Valley sts.
(Mrs. MacNichol was Adelaide Foster.)
Child: Edward Ford, Jr., 5 yrs.

Mapes, Mr. and Mrs. Victor
Beverly Farms, 64 West st., Thomas J. Johnson estate.
w. r. Boston, 53 Chestnut st. (Mrs. Mapes was Anna L. Holke.)

Mapes, James Jay
With Mr. and Mrs. Victor Mapes (son), Beverly Farms.

Mason, Mr. and Mrs. Henry L.
Beverly Farms, Hale and Valley sts.
w. r. Boston, 188 Bay State rd.
b. a. 492 Boylston st.; Mason & Hamlin Co.; Vice Pres. (Mrs. Mason was Estelle Hart Kimball.)
Child: Henry Lowell, Jr., 14 yrs.

Mason, Miss Helen Hart
With Mr. and Mrs. Henry L. Mason (daughter), Beverly Farms.

McCormick, William G.
Beverly Farms, Webster ave., "Brooks House." Phone: B. F. 144-W.
w. r. Cocoanut Grove, Fla., Camp Biscayne.
(Not here this season.)

McKean, Mr. and Mrs. Henry Pratt,
Beverly Farms, Hull st. and Grape Vine rd., "Willow Tree Farm." Phone: B. F. 263. (Mrs. McKean was Elizabeth P. Lee.)
Children: Lee, 9 yrs.; Marian, 7 yrs.; Elizabeth, 6 yrs.; Pauline Shaw, 4 yrs.

McKenna, Mr. and Mrs. William Jay
Beverly Farms, off Haskell st., Simpkins house, "Purple Beech Lodge." Phone: B. F. 173.
w. r. Atlanta, Ga., 865 Peachtree st.
b. a. Atlanta, Ga., and Boston; R. O. Campbell Co.; Mine Operator; Vice Pres. Henry Wood Sons Co.; Color Mfrs.; Pres. (Mrs. McKenna was Isoline Orme Campbell.
Child: William Jay, Jr., 3 mos.

Means, Mr. and Mrs. Robert W.
Beverly Farms, Haskell st. Phone: B. F. 196.
b. a. Boston, 18 Post Office sq.; Clark, Payson & Co.; Cotton Merchants. (Mrs. Means was Alice Hubbard.)
Children: Alice, Susan, Anne Middleton, Robert Lawrence.

Mitchell, Mr. and Mrs. John
With Mrs. John Caswell, Beverly Farms (Mrs. Mitchell was Elizabeth Caswell.)

Neely, Mr. and Mrs. James C.
Beverly Farms, Webster ave., "Rollo House."
w. r. Brookline, 135 High st.

Newbold, Mr. and Mrs. T. Jefferson
Beverly Farms, Juniper st., "Apple Orchard." Phone: B. F. 97.
w. r. Boston, 210 Beacon st. (Mrs. Newbold was Katharine Hubbard.)
Children: T. Jefferson, Jr., 9 yrs.; Thomas, 8 yrs.; Katherine, 6 yrs.

The pleasing E. Laurence White estate on Hale st., Beverly Farms

DOES THE

North Shore Breeze
and REMINDER

Come to Your Home Every Week?

IF NOT

$3 will bring it to you for 1 year
$1.50 will bring it for 6 months

J. ALEX. LODGE, *Editor and Manager*
66 Summer Street
MANCHESTER :: MASS.
Telephone 680

AXEL MAGNUSON

FLORIST AND LANDSCAPE GARDENER

EVERYTHING FOR THE GARDEN

New Greenhouse on Vine Street

TELEPHONE:
Office, 172-R; Residence, 172-W

Bridge St
Manchester-by-the-Sea
Mass.

Nichols, Mr. and Mrs. Lloyd
Beverly Farms, Hale st., "Dunroven." Phone: B. F. 191.
b. a. Boston, 30 State st.; Bond & Goodwin; Bonds; Salesman. (Mrs. Nichols was Helen W. Hart.)
Children: Richard H., 5 yrs.; Wendell Lloyd, 3 yrs.

Parrish, Mr. and Mrs. Edward, Jr.
Beverly Farms, Valley st., Wm. Gordon Means house. (Mrs. Parrish was Mary Gray Stone.)
Child: Dorothy, 3½ yrs.

Perkins, Miss Elizabeth W.
Beverly Farms, West st.

Pitney, Mrs. J. B.
With Mr. and Mrs. Joseph Leiter, Beverly Farms.
w. r. New York, 116 East 53rd st.

Plummer, Mr. and Mrs. Morgan H.
Beverly Farms, Hale and Valley sts., Ahl red cottage.
w. r. Boston, 223 Beacon st.
(Mrs. Morgan was Susan L. Parsons.)

Pond, Rev. and Mrs. Clarence Strong
Beverly Farms, 17 High st.
Beverly Farms Baptist church; Minister. (Mrs. Pond was Flora May Barlow.)

Poor, Mrs. Clarence Henry
Beverly Farms, Hart st., "Old Meadow." Phone: B. F. 230.
w. r. Cambridge, 58 Highland st. (Mrs. Poor was Mary Adelaide Sargent.)

Poor, Polly Bulkeley
With Mrs. C. H. Poor (daughter), Beverly Farms.

Post, Mr. and Mrs. John R.
Beverly Farms, Hale st., "Uplands."
w. r. Boston, 257 Marlboro st.
b. a. 53 State st., Dorr & Post; Cotton Merchants.

Post, Miss Mary L.
With Mr. and Mrs. John R. Post (daughter), Beverly Farms.

Post, Miss Madeline B.
With Mr. and Mrs. John R. Post (daughter), Beverly Farms.

Rantoul, Beverley
Beverly Farms, West st. Phone: B. F. 152.
w. r. Salem, 17 Winter st.
b. a. Boston, 50 Congress st.; Real Estate.

Rantoul, Miss Edith
Beverly Farms, West st., (daughter of the late Hon. Robert S. Rantoul.)

Rantoul, Edward L.
Beverly Farms, West st.
w. r. Salem, 17 Winter st.
b. a. Boston, 50 State st. Russell Bros.; Real Estate.

Rantoul, Miss Harriet Charlotte
Beverly Farms, West st., (daughter of the late Hon. Robert S. Rantoul.)

Rantoul, Miss Harriet C., Jr.
Beverly Farms, West st. (granddaughter of the late Hon. Robert S. Rantoul.)

Rantoul, Miss Mabel Lowell
Beverly Farms, West st. (granddaughter of the late Hon. Robert S. Rantoul.)

Rantoul, Miss Margaret
Beverly Farms, West st., (daughter of the late Hon. Robert S. Rantoul.)

Rantoul, Mr. and Mrs. Neal
Beverly Farms, West Beach.
w. r. Boston, 30 Fairfield st.
b. a. 50 Congress st.; F. S. Moseley & Co.; Brokers.

The unusualness of the treatment of stable, garage, greenhouses and gardener's cottage adds attraction to this spot at George A. Dobyne's "Inglelowe" at Beverly Farms

VARNEY'S DRUG STORE

BEVERLY FARMS

IS ready to serve you every day in the year, *Sundays* and holidays included, wherever you are. Whatever may be your need, or whenever the need may present, our aim is to serve you *promptly, politely and efficiently.*

Never hesitate to call us at any time.

Telephone 77 and 8202

F. W. Varney, Apothecary

BEVERLY FARMS

1847 T. E. MOSELEY CO. 1924

Distinctive Designs in

FINE FOOTWEAR

Visit our NEW STORE

39 West St., Boston

Reece, John
With Mr. and Mrs. John Babson Thomas (son), Beverly Farms.

Rosenthal, Mr. and Mrs. Louis
Beverly Farms, Hale st., Larcom cottage.
w. r. Boston, 43 Commonwealth ave.
b. a. 204 Summer st.; Rosenthal Bros.; Wool.
Children: Robert, Jane.

Ross, Mrs. Waldo Ogden
Beverly Farms, West st., Haven estate.
w. r. Boston, 228 Beacon st. (Mrs. Ross was Ellen Haven.)

Sargent, Mrs. George Darius
With Mrs. C. H. Poor, Beverly Farms.
w. r. Boston, 52 Pinckney st.

Seabury, Mr. and Mrs. Frank
Beverly Farms, cor. Hale and Hart sts. (Mrs. Seabury was Alice Barnard.)

Seabury, Mr. and Mrs. Howland
Beverly Farms, Vine st., Day house. (Mrs. Seabury was Rosamond P. Johnson.

Sears, Frederick R.
Beverly Farms, Storrow Hill.
w. r. Boston, 122 Beacon st.

Sears, Miss Eleonora R.
With F. R. Sears (daughter), Beverly Farms.

Sears, Frederick R., Jr.
With F. R. Sears (son), Beverly Farms.

Shaw, Louis Agassiz
With Mr. and Mrs. John Silsbee Curtis, Beverly Farms.
w. r. Boston, 6 Marlboro st.

Simpkins, Mrs. Nathaniel S.
Beverly Farms, 759 Hale st., "Willow Brook Cottage." (Mrs. Simpkins was Mabel Kingsley Jenks.)

Simpkins, Mr. and Mrs. John
With Mrs. Nathaniel S. Simpkins (son), Beverly Farms.
b. a. Boston, 111 Devonshire st., Blake Bros.; Bankers; Salesman. (Mrs. Simpkins was Miriam Thorndike Fenno.)
Child: John Simpkins, Jr., 1 yr.

Simpkins, Tudor J.
With Mrs. Nathaniel S. Simpkins (son), Beverly Farms.

Simpkins, Mrs. Nathaniel S., Jr.
Beverly Farms.
w. r. Boston, 295 Marlboro st. (Mrs. Simpkins was Olivia Thorndike.)
Children: Nathaniel S., 12 yrs.; Oliver Thorndike, 6 yrs.

Snelling, Mr. and Mrs. Rodman Paul
Beverly Farms, off West st.
w. r. Boston, 35 Commonwealth ave.
b. a. Boston, 1 Federal st.; Saco-Lowell Shops; Textile Mach. Mfrs.; Treas. (Mrs. Snelling was Eva B. de Treville.)

Snelling, Miss Ella de Treville
With Mr. and Mrs. R. P. Snelling (daughter), Beverly Farms.

Sortwell, Mr. and Mrs. Alvin F.
Beverly Farms, Hart st., "Little Comfort."
b. a. Boston, 53 State st.; Parkinson & Burr; Bonds; Salesman. (Mrs. Sortwell was Elise Pollard.)
Children: Anna, 9 yrs.; Elise, 7 yrs.; Francis A., 3d, 5 yrs.; Cynthia, 4 yrs.; Alvin F., Jr., 2 yrs.

Stephenson, Miss Susanna L.
With Mr. and Mrs. Bernard C. Weld, Beverly Farms.

Stevens, Mr. and Mrs. John N.
Beverly Farms, Hale st., "Rose Ledge" cottage.
w. r. Brookline, Longwood, 40 Prescott st.
b. a. Boston, 201 Devonshire st. (Mrs. Stevens was Leila Safford.)
Children: Leila Mary, 13 yrs.; Louise, 7 yrs.

Swift, Mr. and Mrs. George H.
Beverly Farms.
w. r. Boston, 148 Commonwealth ave.
b. a. 60 North Market st.; Swift & Co.; Mgr. (Mrs. Swift was Lucile Darst Casey.)
Children: Ruth, 15 yrs.; Lucile, 11 yrs.; Eleanor, 8 yrs.; George H., Jr., 5 yrs.
(Abroad this season.)

Thomas, Mr. and Mrs. John Babson
Beverly Farms, Hemlock st., Lyon Weyburn cottage, "Valleylock."
w. r. Boston, 315 Commonwealth ave. (Mrs. Thomas was Marietta Shea Reese.)

Thomas, Mr. and Mrs. John Charles
With Mr. and Mrs. George A. Dobyne, Beverly Farms. (Mrs. Thomas was Dorothy May Kahler.)
(Abroad this season.)

Tomes, Miss Leonora
With Mr. and Mrs. Sydney E. Hutchinson, Beverly Farms.

Tufts, Mr. and Mrs. Walter, Jr.
Beverly Farms, Valley st., former A. L. Daniels estate.
b. a. Boston, 50 State st.; American Trust Co.; Bankers; Vice Pres. (Mrs. Tufts was Faith Simpkins.)
Children: Walter, 3d, 10 yrs.; Peter, 5 yrs.; Maximilian Agassiz, 1 yr.

Vanderbilt, Harold
Beverly Farms, Hart st., Caswell estate.
w. r. New York.
(July 13 to Sept. 25.)

Vaughan, Samuel
Beverly Farms, Hale st.
b. a. Boston, 40 State st.; Loring, Coolidge, Noble & Boyd; Lawyers.
Children: Louisa Loring, 11 yrs.; Samuel, Jr., 9 yrs.; Wm. Loring, 7 yrs.; Ellen Gardner, 2 yrs.

Warren, Dr. and Mrs. Hobart Endicott
Beverly Farms, Hale st.
w. r. Palm Beach, Sunset ave.; Physician. (Mrs. Warren was Mary McHugh.)

Warren, Miss Lucia
With Dr. and Mrs. Hobart Endicott Warren (daughter), Beverly Farms.

Watkins, Mr. and Mrs. William E.
Beverly Farms, "Pitch Pine Farm." Phone: B. F. 227.
b. a. Boston, 141 Milk st.; Bethlehem Shipbuilding Corp., Ltd. (Mrs. Watkins was Grace P. Doyle.)
Child: Gloria Florence, 9 yrs.

Weld, Mr. and Mrs. Bernard C.
Beverly Farms, Hale st.
w. r. Boston, 70 Marlboro st.
b. a. 131 State st.; Aaron D. Weld's Sons; Commission Merchants. (Mrs. Weld was Mabel Stephenson.)

Weld, Miss Frances S.
With Mr. and Mrs. Bernard C. Weld (daughter), Beverly Farms.

Weld, George S.
With Mr. and Mrs. Bernard C. Weld (son), Beverly Farms.

Weyburn, Mr. and Mrs. Lyon
Beverly Farms, Hemlock st., "Valleylock." Phone: B. F. 46.
w. r. Boston, 76 Marlboro st.
b. a. 1101 Pemberton bldg.; Elder, Whitman, Weyburn & Crocker; Lawyers; Partner. (Mrs. Weyburn was Ruth Anthony.)
Children: Reed Anthony, 7½ yrs.; Ruth, 4½ yrs.
(Abroad until Aug.)

White, Mr. and Mrs. E. Laurence
Beverly Farms, Hale st.
w. r. New York, 41 East 61st st.
b. a. 149 Broadway. (Mrs. White was Harriet Lancashire.)
Children: Sarah Lancashire, 12 yrs.; E. Laurence, Jr., 7 yrs.

Williams, Mrs. John R.
With Mr. and Mrs. Joseph Leiter (mother), Beverly Farms.
w. r. Washington. 1531 New Hampshire ave.

Willison, Mr. and Mrs. C. A.
With Mr. and Mrs. J. D. Henderson.
w. r. Brookline, 59 Green st.
b. a. Boston, W. C. Gaunt Co.; Wood; Mgr.
Child: Margaret, 3 yrs.

Woodberry, Miss Gertrude
With Mr. and Mrs. Frank W. Kaan, Beverly Farms.

Woods, Mr. and Mrs. Bernard J.
Beverly Farms, Tunipoo Inn. Mrs. Woods is part owner of Tunipoo Inn. Phone: B. F. 8210.
w. r. Boston, 511 Beacon st.
b. a. Boston, 53 State st.; Real Estate. (Mrs. Woods was Beatrice Morrison.)

Worthington, Mrs. Valentine
With Mr. and Mrs. Arthur Little, Beverly Farms.
w. r. London, Eng. (Mrs. Worthington was Anne Middleton Means, 2d.)
Children: Arthur Little, 6 yrs.; John A., 5 yrs.; Lawrence, 4 yrs.

Shaw Photo. Service

A section near the tip of Smith's Point, Manchester, showing E. P. Gavit's "Wyndston" in the foreground, backed by Albert Ivins Croll's "Sunnybank," and flanked by Jesse Koshland's "Cliff House."

MANCHESTER AND WEST MANCHESTER

Manchester is a town of a 2800 population, has a post office (city delivery) and a railroad station on Gloucester branch of the Boston & Maine railroad. Motor lines to Beverly and to Gloucester. Localities: Singing Beach, Manchester Cove, Smith's Point, and West Manchester, which also has a railroad station.

HOTELS: Brownland Cottages, Manchester House.

CHURCHES: Baptist, Congregational, Emmanuel Episcopal, Sacred Heart (Catholic), First Unitarian.

SELECTMEN: Chester L. Standley, chairman; Walter B. Calderwood, Clarence W. Morgan.

CHIEF OF POLICE: George R. Dean.

EXPRESS COMPANIES: Silva, Ferreira, local; Smith's, Valentine's, Boston; American Railway.

POSTOFFICE: Ernest H. Wilcox, postmaster.

Mails arrive from Boston: 7.02, 9.27, 11.48 a. m.; 3.18, 5.06, 6.05 p. m. Sundays, 9.11 a. m

Magnolia, Gloucester and Rockport: 7.24 a. m., 5.16 p. m. Holidays, 7.24 a. m.

Mails close for Boston: 7.02, 10.10 a. m.; 1.05, 4.51, 7.55 p. m. Sundays, 7.25 p. m.

Magnolia, Gloucester and Rockport: 6.45, 10.10 a. m.; 5.35 p. m.

Special to Magnolia: 1.05 p. m.

DISTANCES: Salem, 9 miles; Boston, 25; Magnolia, 3; Gloucester, 6; Wenham, 6; Beverly, 7

For information received too late to be inserted in its proper place in the towns, consult Addenda in the front section of book.

Abbott, Mr. and Mrs. Gordon
West Manchester, Harbor st., "Glass Head." Phone: Man. 215.
w. r. Boston, 240 Beacon st.
b. a. 17 Court st.; Old Colony Trust Co.; Ch. Board of Directors; Bay State Trust Co.; Pres. (Mrs. Abbott was Katharine Tiffany.)

Abbott, Gordon, Jr.
With Mr. and Mrs. Gordon Abbott (son), West Manchester.

Adams, Dr. Z. B.
Manchester, "Thunderbolt Hill." Phone: Man. 17.
w. r. Brookline, 43 Cottage Farms rd.
b. a. Boston, 166 Newbury st.

Allen, George H.
West Manchester, Bridge st. Phone: Man. 216-W.

Allen, Miss Caroline L.
With George H. Allen (daughter), West Manchester.

Allen, Mrs. George L.
Manchester, 118 School st. (Mrs. Allen was Florence L. Hobbie. Phone Man. 123.
Child: Katherine.

Allen, Miss Florence
With Mrs. George L. Allen (daughter), Manchester.

Allen, George Lockhart
With Mrs. George L. Allen (son), Manchester.

Ames, Mrs. Oliver, Jr.
With Mr. and Mrs. Sewell H. Fessenden (daughter), Manchester (Magnolia P. O.). (Mrs. Ames was Caroline Fessenden.)

Amory, Mrs. Charles W.
Manchester (Magnolia P. O.) Coolidge Point.
w. r. Boston, 278 Beacon st. (Mrs. Amory was Elizabeth Gardner.)

Amory, George G.
With Mrs. C. W. Amory (son), Manchester.

Anderson, Dr. Andrew
Manchester Cove, Summer st., Carnegie estate, "Seawold." Phone: Man. 270.
w. r. St. Augustine, Fla.; Physician; Retired.

Anderson, Andrew, Jr.
With Dr. Andrew Anderson (son), Manchester.

Anderson, Miss Clarissa
With Dr. Andrew Anderson (daughter), Manchester.

Arnold, Mr. and Mrs. Edmund Kent
Manchester, 38 Sea st., "Ledgeside."
w. r. Boston, 12 Gloucester st.
b. a. 10 State st., Peabody, Arnold, Batchelder & Luther; Lawyers. (Mrs. Arnold was Pearl Butler.)

Arnold, Miss Marie B.
With Mr. and Mrs. Edmund Kent Arnold (daughter), Manchester.

Arnold, Miss Rosamond
With Mr. and Mrs. Edmund Kent Arnold (daughter), Manchester.

Backus, Mr. and Mrs. Standish
Manchester, Smith's Point, Cobb Cottage.
w. r. Detroit, 1750 Iroquois ave.
b. a. Detroit, Mich., Burroughs Adding Machine Co., President.
Children: Standish B., Jr., 14 yrs.; Barbara Boyer, 12 yrs.; Charles Kellogg, 2d, 7 yrs.; Dorothy Evelyn, 4 yrs.; Virginia Standish, 2 yrs.

Backus, Mrs. C. K.
With Mr. and Mrs. Standish Backus, Manchester.
w. r. Detroit, Pasadena apts.

Baer, Mr. and Mrs. Louis A.
Manchester, Smith's Point, "Buena Vista."
w. r. Brookline, 4 Monmouth st.
b. a. Boston, 200 Summer st.; Eisemann Bros.; Wool. (Mrs. Baer was Delia Staab.)
Child: Louis A., Jr., 16 yrs.

Baer, Miss Julia S.
With Mr. and Mrs. Louis A. Baer (daughter), Manchester.

Bankson, Commodore Lloyd
With Mr. and Mrs. James Means, Manchester.
w. r. Philadelphia, 4211 Chester ave., U. S. Navy; Retired.

Bartlett, Mr. and Mrs. A. George
Manchester, 66 School st., Knoerr house. (Mrs. Bartlett was Marguerite F. Gafney.)

Bartlett, Miss Mary F.
Manchester, Masconomo and Sea sts., "Stone Lea." Phone: Man. 15.
w. r. Boston, 227 Commonwealth ave.

Batchelder, Mr. and Mrs. Geo. Lewis, Jr.
West Manchester, Abbott cottage.
w. r. Boston. (Mrs. Batchelder was Katharine Abbott.)

Beal, Mr. and Mrs. Boylston A.
Manchester, Smith's Point, "Clipston."
w. r. Boston, 108 Beacon st.
b. a. 60 State st.; Lawyer. (Mrs. Beal was Elizabeth S. Grew.)

Beal, Miss Elizabeth
With Mr. and Mrs. Boylston A. Beal (daughter), Manchester.

Beal, Mr. and Mrs. Thomas P., Jr.
West Manchester, Harbor st., Mansfield cottage. Phone: Man. 664.
w. r. Chestnut Hill, 47 Lawrence rd.
b. a. Boston, 111 Devonshire st.; Second National Bank; Pres. (Mrs. Beal was May L. Morgan.)

Beers, Mr. and Mrs. William Hanford
Manchester.
w. r. New York, 156 E. 79th st. (Mrs. Beers was Alice Macy.)
(Not here this season.)

Beers, Miss Alice Macy
With Mr. and Mrs. William Hanford Beers (daughter), Manchester.
(Not here this season.)

Bigelow, Edw. Livingston
With Mr. and Mrs. S. H. Fessenden, Manchester (Magnolia P. O.)
w. r. Chestnut Hill.

Black, George Nixon
Manchester, Smith's Point, "Cragside."
w. r. Boston, 57 Beacon st.
b. a. 10 P. O. Square.

Blumer, Mr. and Mrs. Thomas S.
Manchester, Smith's Point, Blossom lane. Phone: Man. 649.
w. r. Boston.
b. a. 114 Federal st.; McFadden, Sands & Co.; Cotton Merchant. (Mrs. Blumer was Nancy W. Scott.)
Children: Nancy, 4 yrs.; Priscilla, 2 yrs.

Boardman, Mrs. Edwin A.
West Manchester, Harbor st., "Wayside."
w. r. South. (Mrs. Boardman was Harriette de Blois.)

Boardman, Miss Elizabeth D.
West Manchester, Boardman ave., "Hill Top."
w. r. Boston. 416 Marlboro st.

Boardman, Mr. and Mrs. Gerald D.
West Manchester, Bridge and Harbor sts., "Old Corner."
w. r. Boston, 49 Hereford st.
b. a. 56 Ames bldg.; T. Dennie Boardman, Reginald and R. deB. Boardman; Real Estate; Partner. (Mrs. Boardman was Elizabeth E. Devens.)
Children: Agnes, 15 yrs.; William Dorr, 12 yrs.

Boardman, Mr. and Mrs. Reginald
West Manchester, Bridge st., "The Brick House." Phone: Man. 222.
w. r. Boston, 73 Marlboro st.
b. a. 56 Ames bldg.; Real Estate. (Mrs. Boardman was Carrie Louise Munn.)
Children: T. Dennie, 2d, 12 yrs.; Reginald, Jr., 8 yrs.
(Abroad this season.)

Bolton, Mr. and Mrs. Stanwood Knowles
With Mr. and Mrs. Edmund Kent Arnold, Manchester.
w. r. Cambridge, 18 Ware st. (Mrs. Bolton was Lois Arnold.)

Bradbury, Mrs. Frederick T.
Manchester, Smith's Point, "Lilliothea."
w. r. Boston, 285 Commonwealth ave.

Bradley, Mr. and Mrs. Charles
Manchester.
w. r. Convent, N. J.

NORTH SHORE and COUNTRY ESTATES

Largest and Most Exclusive Listing of Properties

FOR SALE

or

FOR RENT

BEVERLY
PRIDE'S CROSSING
BEVERLY FARMS
WEST MANCHESTER
MANCHESTER
MAGNOLIA
HAMILTON
WENHAM
IPSWICH
TOPSFIELD

For Inspection, Descriptions and Prices

APPLY TO

T. DENNIE BOARDMAN
REGINALD and R. deB. BOARDMAN

Branch Office, MANCHESTER, MASS.
Telephone Manchester 144

56 Ames Building, BOSTON
Telephone Main 1800

Bradley, Charles Burnett
With Mr. and Mrs. Charles Bradley (son), Manchester.

Breed, Mr. and Mrs. George Hershel
Manchester, off Summer st., "High Rock" bungalow.
b. a. Boston, 50 Congress st.; Insurance. (Mrs. Breed was Louise Morse.)

Breese, Mr. and Mrs. Andrew G. C.
West Manchester, 135 Bridge st., "Barnstead."
w. r. Copley Plaza hotel. (Mrs. Breese was Mary Evans Spalding.)

Bremer, Mr. and Mrs. S. Parker
Manchester, Smith's Point.
w. r. Boston, 33 Marlboro st.
b. a. 4 Winthrop Sq.; Parker, Wilder & Co.; Dry Goods. (Mrs. Bremer was Mabel R. Burrage.)
(Not here this season.)

Bremer, Miss Mabel
With Mr. and Mrs. S. Parker Bremer daughter), Manchester.
(Not here this season.)

Bremer, Miss Ruth P.
With Mr. and Mrs. S. Parker Bremer daughter), Manchester.
(Not here this season.)

Brewer, Mr. and Mrs. Robert E.
Manchester, Sea st., Brownland cottages.
w. r. Boston, 292 Marlboro st.
b. a. 112 Water st.; Lord Electric Co. (Mrs. Brewer was Elsie Carr.)
Children: Elsie Carr, 13 yrs.; Susan Harris, 12 yrs.; Barbara, 6 yrs.

Brodhead, Mr. and Mrs. Fred M.
West Manchester, Bridge st., Gorman cottage. (Mrs. Brodhead was Helen Busteed.
Children: James Perry, 3 yrs.; Walter Easton, 1½ yrs.

Brodhead, Mr. and Mrs. James E.
With Mr. and Mrs. Fred M. Brodhead, West Manchester.
w. r. Flemington, N. J.

Brown, Dr. and Mrs. Lloyd T.
Manchester, Old Neck.
w. r. Milton, Highland st.
b. a. Boston, 372 Marlboro st.; Physician. (Mrs. Brown was Marian E. Wigglesworth.)
Children: Lloyd, 12 yrs.; Thornton, 10 yrs.; Ruth, 4 yrs.; Richard, 2 yrs.

Brown, Mr. and Mrs. Vernon Carleton
West Manchester, late Eben D. Jordan estate, "The Rocks." Phone: Man. 136.
w. r. New York, 22 West 55th st. (Mrs. Brown was Katherine F. Brundige.)

Brundige, Miss Elisabeth Banks
With Mr. and Mrs. Vernon Carleton Brown (sister), West Manchester.

Brooks, Hon. Herbert W. and family
Manchester, University lane, R. Dana Skinner estate.
w. r. Washington, D. C.
Secretary of the British Embassy.

Brown, Engineer Commander Harold A. and family
With Hon. Herbert W. Brooks, Manchester.
Assistant naval attaché of British Embassy.

Buhl, Mr. and Mrs. Lawrence D.
Manchester, Smith's Point, Mrs. Frederick T. Bradbury's cottage.
w. r. Detroit, 1517 Iroquois ave.
b. a. Buhl Stamping Co. Mfrs.; Pres. (Mrs. Buhl was Cora Peck.)
Children: Cora Peck, 8 yrs.; Elizabeth Ann, 5 yrs.; Mary Caroline, 3 yrs.

Bundy, Mr. and Mrs. Harvey H.
Manchester, Smith's Point.
w. r. Boston, 373 Marlboro st.
b. a. 60 State st.; Putnam, Putnam & Bell; Lawyers. (Mrs. Bunday was Katherine L. Putnam.)
Children: Harvey H., Jr., 8 yrs.; William, 6 yrs.; McGeorge, 5 yrs.; Harriet, 4 yrs.

Burnaby, Maj. and Mrs. A. E.
With Mr. and Mrs. Thomas P. Lindsay, Manchester.
w. r. Lancashire, Eng.
(Abroad this season.)

Burnett, Dr. and Mrs. Francis Lowell
Manchester, Smith's Point, Masconomo st. Phone: Man. 152-W.
b. a. Boston, 205 Beacon st.; Clinical Laboratory; Pathologist. (Mrs. Burnett was Helen Read.)
Children: Frances Lowell, 10 yrs.; Anne Hamilton, 8 yrs.; Charles Lowell, 5 yrs.

Burnham, Mr. and Mrs. Frederic M.
Manchester, Old Neck rd. Phone: Man. 609.
b. a. Boston, 131 State st.; Amory Eliot & Samuel Eliot & F. W. Burnham; Real Estate & Trustees; Partner. (Mrs. Burnham was Rosamond Eliot.)
Children: Fred M., Jr., 7 yrs.; Amory Eliot, 6 yrs.; Henry D., 3 yrs.

Burrage, Mr. and Mrs. Albert C.
West Manchester, former R. C. Hooper estate.
w. r. Boston, 314 Commonwealth ave.
b. a. 85 Ames bldg. (Mrs. Burrage was Alice H. Haskell.)

Butler, Mr. and Mrs. A. Cecil
West Manchester, Jersey lane, Howard bungalow.
w. r. Brookline.

Cabot, Mr. and Mrs. George E.
Manchester, Smith's Point, Masconomo st., Hemenway estate.
w. r. Santa Barbara, Cal. (and 169 Marlboro st., Boston.)
b. a. 60 State st.; Cabot, Cabot & Forbes; Real Estate. (Mrs. Cabot was Eliza T. Hemenway.)
(Abroad: address, care of Brown, Shipley Co., London.)

Cabot, Edward C.
With Mr. and Mrs. George E. Cabot (son), Manchester.
(Abroad this season.)

Caner, Mr. and Mrs. Harrison K.
Manchester, Dana's Beach, "Felsenmeer."
w. r. Philadelphia, Pa., 1707 Walnut st.
b. a. 4th cor. Arch st.; Ketherlinus Lithographic Mfg. Co.; Vice Pres. (Mrs. Caner was Emily T. Colket.)

Caner, Dr. and Mrs. G. Colket
With Mr. and Mrs. Harrison K. Caner (son), Manchester.
w. r. Boston, 39 Marlboro st. (Mrs. Caner was Mary Russell Paul.)

Carnegie, Mr. and Mrs. Andrew, 2d
Manchester, Summer st. "Seawold." Phone: Man. 270.
w. r. Cumberland Island, Fernandina, Fla. (Mrs. Carnegie was Bertha Sherlock.)
(Abroad this season.)

Carnegie, Miss Nancy C. S.
With Mr. and Mrs. Andrew Carnegie 2d (daughter), Manchester.

Carr, Mrs. Samuel
West Manchester, Jersey ave., "The Jungle."
w. r. Boston, 403 Commonwealth ave. (Mrs. Carr was Susan Waters.)
(Brownland's Manchester, for July.)

Carrere, Mrs. Sydney
Manchester, Sea st., "Highland Cottage."

Caswell, Mr. and Mrs. William Watson
West Manchester, Harbor ave., "Little Red House."
w. r. Boston, 251 Beacon st.
b. a. 55 Congress st.; Caswell & Woods Associates; Corporation Investigations; Treas. (Mrs. Caswell was Pauline starr.)
(Abroad; Address, care Morgan, Harjes, Paris.)

Caswell, Wm. Watson, Jr.
With Mr. and Mrs. Wm. W. Caswell, Manchester.
w. r. Havana, Cuba.

Chalifoux, Mrs. J. L.
With Mr. and Mrs. Charles A. Stevens (mother), Manchester (Magnolia P. O.)
w. r. Lowell.
(In Lowell this season.)

Charlton, Col. and Mrs. C. E. Graham
Manchester, Windemere Park, Chester H. Dennis house
w. r. Washington, D. C.
b. a. British Embassy; Military attaché
(Mrs. Charlton was Miss Whittaker.)
Children: Wingate Richard Graham, 10 yrs.; Moyra Graham, 6 yrs.
(Here July and August.)

Chase, Mr. and Mrs. Philip Putnam
Manchester, Old Neck rd., Pickering cottage.
w. r. Milton, 241 Highland st.
b. a. Cambridge, Harvard university. (Mrs. Chase was Anna C. Wigglesworth.)
Children: Philip W., John P., George W., Mary D., Ruth P., Epes D.

Choate, Mr. and Mrs. Robert Burnett
Manchester, with Mr. and Mrs. S. V. R. Crosby.
w. r. Washington, 3028 N st., N. W.
b. a. 14th and G sts.; Boston Herald; Washington correspondent. (Mrs. Choate was Katharine Crosby.)
Child: Sylvia, 2 yrs.

Churchman, Mr. and Mrs. Philip H.
Manchester, Smith's Point, Proctor st.
w. r. Worcester, Mass., 20 Institute rd.
b. a. Clark University; Professor. (Mrs. Churchman was Mary C. S. Morgan.)
Children: Frances Morgan, Elizabeth Starr, Carolyn Proctor.
(Not here this season.)

Clarke, Miss Lilian Freeman
Manchester, (Magnolia P. O.), Coolidge Point, "Septingle."
w. r. Boston, 5 Brimmer st.

Clunie, Mr. and Mrs. John T. J.
Manchester, Coolidge Point, Mrs. T. Jefferson Coolidge, Jr's "Lily Pond Cottage." (Magnolia, P. O.)
w. r. Boston, 382 Commonwealth ave.
b. a. 84 State st.; Charles Head & Co.; Stocks and Bonds. (Mrs. Clunie was Suzette Courtney.)

Cobb, Mr. and Mrs. Charles K.
With Mrs. Robert deW. Sampson, Manchester. (Magnolia P. O.)
w. r. Chestnut Hill, West Cedar st.
b. a. Boston, 50 Congress st.; Lawyer.

Cochrane, Mr. and Mrs. F. Douglas
Manchester, Norton's Neck, E. C. Fitch estate, "Riverhouse."
w. r. Boston, 257 Commonwealth ave. (Mrs. Cochrane was Ramelle McK. Frost.)

One of the most delightful of old-time summer homes is this one at Beverly Farms, where Gordon Dexter of Boston comes each year

J. M. MEREDITH
HENRY WHITMORE
E. W. GREW
NORTON WIGGLESWORTH
A. B. BROOKS

MEREDITH & GREW

40 Central Street
Boston (9), Mass.

Telephones: 6772--3--4

Real Estate and Mortgages

NORTH SHORE PROPERTY A SPECIALTY
— Also —
BOSTON RESIDENCES AND DOWN TOWN PROPERTIES

Branch Office, 23 CENTRAL ST., Manchester, Mass.
JOHN F. COUGHLIN, Local Representative. Telephone Manchester 692

Codman, Mr. and Mrs. Charles R., 2d
Manchester, Smith's Point, Proctor st., Dame cottage. Phone: Man. 187-W.
w. r. Boston.
b. a. 50 Congress st.; R. S. & C. R. Codman; Real Estate Trustees. (Mrs. Codman was Theodora Duer Larocque.)

Codman, Mr. and Mrs. Russell S.
Manchester, Smith's Point, Proctor st.
w. r. Boston, 59 Marlboro st.
b. a. 50 Congress st.; R. S. Codman; Real Estate. (Mrs. Codman was Anna K. Crafts.)

Codman, Russell S., Jr.
With Mr. and Mrs. Russell S. Codman (son), Manchester.

Colby, Rear Admiral H. G. O.
West Manchester, 20 Harbor st., "Red Lodge."
w. r. Boston, 449 Marlboro st.
Rear Admiral U. S. Navy; Retired.

Colby, Major Francis T.
With Rear Admiral H. G. O. Colby, Manchester.
w. r. Honolulu, T. H.; Major 77th Field Artillery, U. S. Army.

Coolidge, Mrs. T. Jefferson, Jr.
Manchester (Magnolia P. O.), Coolidge Point.
w. r. Boston, 184 Beacon st. (Mrs. Coolidge was Clara Amory.)

Coolidge, Amory
With Mrs. T. Jefferson Coolidge, Jr., (son), Manchester.

Coolidge, T. Jefferson, 3d
With Mrs. T. Jefferson Coolidge, Jr., (son), Manchester.

Coolidge, Wm. A.
With Mrs. T. Jefferson Coolidge, Jr., (son), Manchester.

Coolidge, Mr. and Mrs. William H.
Manchester (Magnolia P. O.) Summer cor. Raymond st.; "Blynman Farm."
b. a. 50 Congress st.; Coolidge & Hight; Lawyers. (Mrs. Coolidge was Mary Humphreys.)

Coolidge, Mr. and Mrs. William H., Jr.
Manchester (Magnolia P. O.), "Blynman Farm." (Mrs. Coolidge was Eleanor Cole.)
Children: Eleanor, 5 yrs.; Mary, 1 yr.

Cordner, Miss Caroline P.
Manchester, Smith's Point, "Kingscote."
w. r. Boston, 50 Chestnut.
(Not here in July and August.)

Cordner, Miss Elizabeth P.
Manchester, Smith's Point, "Kingscote."
w. r. Boston, 50 Chestnut st.
(Not here in July and August.)

Cotting, Mrs. Charles E.
West Manchester, Harbor st. Phone: Man. 30.
w. r. Boston, 404 Marlboro st. (Mrs. Cotting was Ruth Stetson Thompson.)

Cotting, Charles E.
With Mrs. Charles E. Cotting (son), West Manchester.
w. r. Boston, 404 Marlboro st.
b. a. 44 State st.

Croll, Mr. and Mrs. Albert Ivins
Manchester, Gale's Point, "Sunnybank." Phone: Man. 203.
w. r. Boston, 324 Beacon st.
b. a. 68 Essex st.; Albert Ivins Croll; Cotton and Mixed Yarns; Head of Firm. (Mrs. Croll was Sarah H. Knowles.)

Crosby, Mr. and Mrs. S. V. R.
West Manchester, Bridge st., "Apple Trees."
w. r. Boston, 95 Beacon st.
b. a. 50 Congress st.; F. S. Moseley & Co.; Stockbrokers. (Mrs. Crosby was Henrietta M. Grew.)

Crosby, Mr. and Mrs. Henry Grew
With Mr. and Mrs. S. V. R. Crosby (son), West Manchester.
w. r. Paris, care of Morgan, Harjes.) (Not here this season.)

Culbertson, Mr. and Mrs. Samuel A.
Manchester, Summer st., "By the Way."
w. r. Louisville, Ky., 1432 So. 3d st.
b. a. 1023 Inter Southern bldg.; Broker. (Mrs. Culbertson was Louise Craig.)

Culbertson, William
With Mr. and Mrs. Samuel A. Culbertson (son), Manchester Cove.
w. r. Louisville, 1432 So. Third st.
b. a. 634 Third ave., Packard Motor Co. Distributor.

Cunningham, Mr. and Mrs. Henry V.
Manchester, (Magnolia P. O.) University lane. Phone: Man. 627.
w. r. Boston, 43 Chestnut st.
b. a. 635 Tremont bldg; Lawyer.

Cunningham, Henry V., Jr.
With Mr. and Mrs. Henry V. Cunningham (son), Manchester (Magnolia P. O.)

Cunningham, John M.
With Mr. and Mrs. Henry V. Cunningham (son), Manchester (Magnolia P. O.)

Cunningham, Miss Winifred A.
With Mr. and Mrs. Henry V. Cunningham (daughter), Manchester, (Magnolia P. O.)

Curtis, Miss Amy
Manchester, Kettle Cove, "Crow Island."
w. r. Pau, France.

Curtis, Miss Clara
Manchester, Kettle Cove, "Crow Island."
w. r. Pau, France.

Curtis, Miss Frances G.
Manchester, Summer st., "Sharksmouth." Phone: Man. 21.
w. r. Boston, 28 Mt. Vernon st.

Curtis, Miss Harriot S.
Manchester, Summer st., "Sharksmouth." Phone: Man. 21.
w. r. Boston, 28 Mt. Vernon st.

Curtis, Miss Isabella
Manchester, Summer st., "Sharksmouth." Phone: Man. 21.
w. r. Boston, 28 Mt. Vernon st.

Curtis, Miss Margaret
Manchester, Summer st., "Sharksmouth." Phone: Man. 21.
w. r. Boston, 28 Mt. Vernon st.

Curtis, Mr .and Mrs. Richard C.
Manchester, Smith's Point, "The Cliffs." Phone: Man. 153.
w. r. Boston, 103 Marlboro st.
b. a. Court st.; 47 Ames bldg.; Curtis & Curtis; Lawyer. (Mrs. Curtis was Anita D. Grosvenor.)

Dana, Mr. and Mrs. Richard H.
Manchester, Dana's Beach.
w. r. Cambridge, 113 Brattle st (Have sold estate)

De Friez, Mrs. Thaddeus C.
With Mr. and Mrs. Albert I. Croll (daughter), Manchester.
w. r. Boston, 324 Beacon st.
Children: Pauline, 13 yrs.; Ivins, 6 yrs.

Denègre, Mr. and Mrs. Walter D.
West Manchester, Bridge st., "Villa Crest."
w. r. New Orleans, La., 2343 Prytania st.; and Washington. Lawyer. (Mrs. Denègre was Bertha Cobb.)

Dennett, Mr. and Mrs. Carl Pullen
Manchester, former Dana estate.
w. r. Boston, 332 Beacon st.; Trustee. (Mrs. Dennett was Marie Griffin.)
Children: Anna Bulen, 14 yrs.; Priscilla Alden, 9 yrs.

Denny, Dr. and Mrs. George Parkman
Manchester, Masconomo st.
w. r. Boston, 3 Gloucester st. (Mrs. Denny was Charlotte Hemenway.)
Children: Charlotte, 8 yrs.; George P. Jr., 4 yrs.; Nancy A., 1½ yrs.

Dewart, Rev. and Mrs. William H.
Manchester, "Crowhaven." Phone: Man. 265.
w. r. Boston, 75 Mt. Vernon st. Rector Christ Church ("Old North Church") Boston. (Mrs. Dewart was Elizabeth H. Russell.)
(At Cotuit July and August.)

Dewart, Miss Frances H.
With Rev. and Mrs. William H. Dewart (daughter), Manchester.
(At Cotuit July and August.)

Dewart, Hartley
With Rev. and Mrs. William H. Dewart (son), Manchester.
(At Cotuit July and August.)

Dewart, Gordon
With Rev. and Mrs. William H. Dewart, (son), Manchester.
(At Cotuit July and August.)

Dewart, Russell
With Rev. and Mrs. William H. Dewart (son), Manchester.
(At Cotuit July and August.)

Dewart, William H., Jr.
With Rev. and Mrs. William H. Dewart, Manchester.
(At Cotuit July and August.)

Dexter, Mrs. Alvin S.
Manchester, off Forest st., "White Lodge."
w. r. Brookline, 1578 Beacon st. (Mrs. Dexter was Mary W. Folsom.)
Children: Fulford F., 17 yrs.; Alvin S., 14 yrs.; Maxwell M., 13 yrs.

Dexter, Mr. and Mrs. Philip
Manchester, Forest st., "Boulderwood." Phone: Man. 171.
w. r. Boston, 65 Marlboro st.
b. a. 40 State st.; Lawyer. (Mrs. Dexter was Edith Wood.)

Dexter, Mr. and Mrs. William
West Manchester, Higginson bungalow.
w. r. Boston, 6 West Hill pl. (Mrs. Dexter was Constance V. R. Thayer.)

Disston, Mr. and Mrs. William D.
Manchester, Masconomo st., "The Sumacks."
w. r. Chestnut Hill, Philadelphia, Pa.

Doyle, Mrs. E. H.
Manchester, Summer st., (Magnolia P. O.) Rev. Dewart's "Crowhaven." Phone: Man. 265.
w. r. Grosse Point Farms, Mich.
b. a. Majestic bldg.
Grandson: Edward R. Doyle, 17 yrs.

Doyle, Miss Mary E.
With Mrs. E. H. Doyle (daughter), Manchester.

Manchester Yacht Club—Just beginning one of its busiest seasons

W. B. CALDERWOOD
MANCHESTER

Builder of —

YACHTS
LAUNCHES
TENDERS

Marine Railways

Yacht and Boat Repairing

Boats Stored for the Winter

All Kinds of Marine Hardware
Paints, Oils, Varnish,
Cordage, Oars

Telephones: 254-W and 254-R
(Residence)

RAYMOND C. ALLEN

Assoc. Mem. Am. Soc. C E.
Member Boston Soc. C. E.

Civil Engineer

Investigations and Reports

Design and Superintendence of Construction

Design of Roads and Avenues

Surveys and Estimates

Central Square
MANCHESTER-BY-THE-SEA

Telephones 73-R and W

Doyle, Miss Virginia
With Mrs. E. H. Doyle (niece), Manchester.

Doyle, Miss Mary Jane
With Mrs. Edward H. Doyle (granddaughter), Manchester.

Drew-Baer, Robert G.
With Mr. and Mrs. Edwin Farnham Greene, Manchester.
w. r. Philadelphia.

Duane, Mr. and Mrs. Harry B.
West Manchester, Harbor st., Tibbetts estate, "Hedge Row."
w. r. Boston, 113 Beacon st.
b. a. 119 Washington st.
Children: Marion L., 13 yrs.; Robert C., 10 yrs.

Duane, Harry B., Jr.
With Mr. and Mrs. Harry B. Duane (son), West Manchester.

Eisemann, Mr. and Mrs. Sidney A.
Manchester, Smith's Point, "Ledge Leaf."
b. a. Boston, 196 Summer st.; Eisemann Bros.; Wool. (Mrs. Eisemann was Helen Muhlfelder.)
Children: Jane, 10 yrs.; Albert, 5 yrs.

Eliot, Mr. and Mrs. Amory
Manchester.
b. a. 131 State st.; Lawyer and Trustee. (Mrs. Eliot was Mary Clark.)

Eliot, Mr. and Mrs. Samuel
Manchester, former C. S. Dana estate, Beach st. Phone: Man. 652.
w. r. Cambridge, 26 Dunster rd.
b. a. Boston, 131 State st.; Amory Eliot and Samuel Eliot, Trustees and Agents; Partner. (Mrs. Eliot was Anne Brown Bradley.
Children: Mary Amory, 6 yrs.; Anne B., 3 yrs.

Ellsworth, Mr. and Mrs. John Chess
Manchester Cove (Magnolia P. O.), University lane, "Wayside." Phone: Man. 129.
w. r. South Bend, Ind. (Mrs. Ellsworth was Alice Chalifoux.)
Children: Frederick, 17 yrs.; Phyllis, 14 yrs.; Alice, 10 yrs.

Ellsworth, Miss Hélène
With Mr. and Mrs. John Chess Ellsworth (daughter), Manchester Cove.

Emerson, Mr. and Mrs. John M.
Manchester Cove, Hopkinson cottage.
w. r. Brookline.

Erdmann, Martin
Manchester (Magnolia P. O.), Coolidge Point, Coolidge Homestead.
w. r. New York, 57 East 55th st.

Fabyan, Miss Abbie
Manchester, Brownland cottages.
w. r. Boston, 465 Audubon rd.

Fabyan, Mr. and Mrs. Francis W.
West Manchester, Harbor st.
w. r. Boston, 146 Commonwealth ave.
b. a. 72 Franklin st.; Bliss, Fabyan & Co.; Commission Merchants. (Mrs. Fabyan was Edith Westcott.)

Fabyan, Francis W., Jr.
With Mr. and Mrs. Francis W. Fabyan (son), West Manchester.

Farlow, Dr. and Mrs. John W.
Manchester Cove (Magnolia P. O.), Summer st., "White Pines."
w. r. Boston, 127 Bay State rd. Retired Physician.

Fearing, Mr. and Mrs. George R.
Manchester, Smith's Point, Masconomo st., Cordner cottage, "Kingscote."
w. r. Westwood.
b. a. Boston, 19 Congress st., Jackson & Curtis. (Mrs. Fearing was Vera Whistler Howell.)

Febiger, Mr. and Mrs. William Sellers
Manchester, Singing Beach, "Spindrift." Phone: Man. 138.
w. r. Readville, Milton st.
b. a. Boston, 273 Summer st.; Brown & Howe; Wool Merchants; Partner. (Mrs. Febiger was Lillian Wayland Wood.)
Children: C. Carson, 2d., 9 yrs.; Ethel Stokes, 3 yrs.

Felton, Mr. and Mrs. Samuel, 3rd
Manchester, Old Neck rd., Ollson and Smith house.
w. r. Boston, Brimmer st. (Mrs. Felton was Anne Nelson.)

Fessenden, Mr. and Mrs. Sewall H.
Manchester (Magnolia P. O.), Coolidge Point.
w. r. Chestnut Hill, 1 Raleigh st.
b. a. 50 Congress st.; Broker.

Fessenden, Miss Louise
With Mr. and Mrs. S. H. Fessenden (daughter), Manchester (Magnolia P. O.)

Fessenden, Sewall H., Jr.
With Mr. and Mrs. Sewall H. Fessenden (son), Manchester.

Field. Henry
With Mr. and Mrs. Thomas P. Lindsay, Manchester.
w. r. Oxford, Eng.
(Abroad this season.)

Fitch, Mr. and Mrs. Ezra C.
West Manchester, Norton's Point, "Riverhouse."
w. r. West Newton, 301 Otis st.
b. a. Waltham Watch Co.; Pres. (Mrs. Fitch was Helen Louise Stevens.)
(Not here this season.)

Fitz, Mrs. Reginald H.
West Manchester, Bridge st., "The Mountain."
w. r. Boston, 218 Beacon st. (Mrs. Fitz was Elizabeth L. Clarke.)

Fitz, Miss Edith
With Mrs. Reginald H. Fitz (daughter), West Manchester.

Fitz, Edward C.
With Mrs. Reginald H. Fitz, West Manchester.
w. r. Boston, 218 Beacon st.
b. a. 18 Tremont st., room 818.

Fitz, Dr. and Mrs. Reginald
With Mrs. Reginald H. Fitz, West Manchester.
w. r. Rochester, Minn.
b. a. Mayo Clinic. (Mrs. Fitz was Phœbe Wright.)

Fitz, Mrs. W. Scott
Manchester, Masconomo st., "The Narrows."
w. r. Boston, 75 Beacon st. (Mrs. Fitz was Henrietta G. Wigglesworth.)

Ford, Mrs. John S.
Manchester (Magnolia P. O.), University lane.
w. r. Youngstown, O., 509 Wick ave. (Mrs. Ford was Harriet Wick.)
(Abroad this season.)

Foster, Mr. and Mrs. Eugene Gray
Manchester, (Magnolia P. O.), Coolidge Point, "Crowncliff." Phone Man. 370.
w. r. New York, 175 W. 72d st.
b. a. 71 Broadway; Foster & Adams; Investments. (Mrs. Foster was Florence J. Southerland.)
Children: Gray S., 17 yrs.; Almira H., 15 yrs.; Glen V., 10 yrs.

Foster, Mr. and Mrs. Reginald
Manchester (Magnolia P. O.), Coolidge Point, "Thorncliff."
w. r. Boston, 48 The Fenway.
b. a. 87 Milk st.; Foster & Turner; Lawyers. (Mrs. Foster was Harriette Storey Lawrence.)

Foster, Lawrence
With Mr. and Mrs. Reginald Foster (son), Manchester (Magnolia P. O.)

Foster, Maxwell E.
With Mr. and Mrs. Reginald Foster (son), Manchester (Magnolia P. O.)

Foster, Reginald, Jr.
With Mr. and Mrs. Reginald Foster (son), Manchester (Magnolia P. O.)

Foster, Miss Ruth
With Mr. and Mrs. Reginald Foster (daughter), Manchester (Magnolia P. O.)

Frazier, Mrs. Frank Pierce
West Manchester, Jersey lane, "Uplands."
w. r. New York, 826 Fifth ave. (Mrs. Frazier was Clara Duff.)

Frazier, Mr. and Mrs. Frank Duff
With Mrs. F. P. Frazier, West Manchester. (Mrs. Frazier was Brenda Williams-Taylor of Montreal.)
Child: Brenda Diana, 3 yrs.

Gannett, Mrs. Thomas B.
Manchester, Blossom lane, Rotch cottage.
w. r. Boston, 8 Gloucester st.

Gannett, Mr. and Mrs. Thomas B.
Manchester, Blossom Lane, "Waldyn." Phone: Man. 258.
w. r. Milton, Brush Hill rd.
b. a. 53 State st.; Parkinson & Burr; Bankers and Brokers. Partner. (Mrs. Gannett was Dorothy Draper, daughter of ex-Gov. Eben S. Draper.)
Children: Thomas B., Jr., 11 yrs.; John Draper, 8 yrs.; Robert T., 6 yrs.; Dorothy, 3 yrs.; William Bristow, 6 mos.

Gavit, Mr. and Mrs. E. Palmer
Manchester, Gale's Point, "Wyndston." Phone: Man. 178.
w. r. Santa Barbara, Cal., Montecito, "Cuesta Linda."
b. a. Albany, N. Y., 126 State st. (Mrs. Gavit was Marie Turner.)
(Here after Sept. 1.)

Gavit, Miss Ann
With Mr. and Mrs. E. Palmer Gavit (daughter), Manchester.
(Here after Sept. 1.)

Gilbert, Mr. and Mrs. Percival
Manchester Cove, Summer st., Searle cottage.
w. r. Boston, 9 Charles River sq.
b. a. Congress st.; Spencer, Trask & Co.; Investment Bankers; Member of Firm. (Mrs. Gilbert was Elizabeth Warner.)
Child: Percival, Jr., 2 yrs.

Gilman, Maynard B.
Manchester, Sea st., Brownland cottages; Prop.

Goodrich, Mr. and Mrs. Wallace
West Manchester, "Chubbs." Phone: Man. 58.
b. a. Huntington ave., cor. Gainsboro st.; N. E. Conservatory of Music; Dean of the Faculty. (Mrs. Goodrich was Madeleine Boardman.)
Child: John Wallace, Jr.

Goodwin, Mr. and Mrs. A. F.
With Mrs. Alvin S. Dexter, Manchester.
w. r. Boston, 309 Marlboro st. (Mrs. Goodwin was Julia Elizabeth Folsom.)
Children: Elizabeth Barrell, 14 yrs.; Sewall Barrell, 12 yrs.

Greeley, Miss Marion
Manchester, Brownland Cottages.
w. r. Boston, 256 Beacon st.

The British Embassy offices are located in the E. G. Black house in Manchester — Ambassador Sir Esme Howard making his home at Pride's Crossing

The Manchester Trust Company

Manchester-by-the-Sea, Mass.

Established 1911

A PROVEN CONVENIENCE and SUCCESS

Organized and Supported by Summer Residents and Local Business Men, for the Convenience of All

The Service We Offer:

COMMERCIAL Department, in which interest at 2 per cent is paid on daily Balances of $500.00 and over.

SAVINGS Department, in which 4 per cent is paid on all sums from $1.00 up.

VAULTS, containing Private Boxes and Space for Storage, at moderate prices.

CAREFUL and Painstaking Attention given to each account.

Banking Hours: 8.30-2.30; Sat., 8.30-1.00; Sat. Eve., 7-8 (deposits only)

Telephone 165

Greene, Mr. and Mrs. Edwin Farnham
Manchester, Proctor's Point. Phone: Man. 275.
w. r. Boston, 6 Chestnut st.; also Wayland.
b. a. Boston, 24 Federal st.
(Mrs. Green was Charlotte Nichols.)
Child: Stephen, 9 yrs.

Greene, John Gardner
With Mr. and Mrs. Edwin Farnham Greene (son), Manchester.

Gregory, Mrs. Robert B.
Manchester (Magnolia P. O.), Coolidge Point, T. Jefferson Coolidge, Sr., estate. Phone: Man. 676.
w. r. Chicago, 1638 Prairie ave. (Mrs. Gregory was Addie Hibbard.)

Grew, Mrs. Edward S.
West Manchester, "All Oaks."
w. r. Boston, 185 Marlboro st. (Mrs. Grew was Annie C. Clark.)

Grew, Randolph C.
With Mrs. Edward S. Grew, West Manchester.
w. r. Boston, 185 Marlboro st.
b. a. 85 Devonshire st.; Weld, Grew & Co.; Stockbrokers.

Grew, Mr. and Mrs. Henry S.
West Manchester, Harbor st. Phone: Man. 105.
w. r. Boston, 254 Marlboro st.
b. a. 209 Washington st.; National Union Bank; Pres. (Mrs. Grew was Ethel G. Hooper.)
Children: James H., 17 yrs.; Ethel H., 12 yrs.

Grew, Henry S., Jr.
With Mr. and Mrs. Henry S. Grew (son), West Manchester.

Grinstead, Mr. and Mrs. Durward
Manchester, Norton's Neck, "Fort House." Phone: Man. 330.
w. r. Washington, D. C.; Lawyer. (Mrs. Grinstead was Gladys Safford.)
Children: Ann Safford, 4½ yrs.; Gladys Maria, 1½ yrs.

Hall, Mr. and Mrs. John L.
Manchester, Masconomo st., Stone cottage.
w. r. Boston, 285 Clarendon st.
b. a. 30 State st.; Choate, Hall & Stewart; Lawyers. Mrs. Hall was Dorothy Brinley Morgan.)
Children: John Manning, 13 yrs.; Brinley Morgan, 12 yrs.; Edward Tuck, 6 yrs.

Hall, Mr. and Mrs. Lee Wellington
Manchester, Masconomo and Beach sts., "Poundsford."
w. r. Brookline, 26 Crowninshield rd. (Mrs. Hall was Clara Wellman.)

Hanks, Mrs. Charles Stedman
West Manchester, Bridge st., "Seacroft." Phone: Man. 60.
w. r. New York City. (Mrs. Hanks was Clarina Shumway.)
(Not here this season.)

Hardenbergh, Mr. and Mrs. Thomas Eddy
Manchester, University lane, Wick cottage.
w. r. New York City, 1160 Fifth ave. (Mrs. Hardenbergh was Caroline B. Wick)
(Here Sept. and Oct.)

Haven, Mrs. Edward B.
West Manchester, Boardman ave.
w. r. Boston, 186 Commonwealth ave. (Mrs. Haven was Sally Boardman.)

Hawkins, Miss Ethel
With Mr. and Mrs. Sidney Stevens, Manchester.
w. r. Springfield.

Hawkins, Mrs. R. F.
With Mr. and Mrs. Sidney Stevens, Manchester.
w. r. Springfield.

Hayward, Mr. and Mrs. Nathan
Manchester, Sea st.; Dr. Brown's "Grove" cottage.
w. r. Wayne, Pa.
b. a. Philadelphia, 308 Chestnut ave., American Dredging Co.; Pres. (Mrs. Hayward was Anna H. Lloyd.)
Children: Nathan, Jr., 14 yrs.; Sarah, 10 yrs.; Malcolm, 9 yrs.; Esther, 4 yrs.

Hayward, Miss Nancy
With Mr. and Mrs. Nathan Hayward (daughter), Manchester.

Henderson, Mr. and Mrs. Warwick
West Manchester, Hanks cottage. Phone: Man. 718. (Mrs. Henderson was Betty Davidson.)
Child: Warwick, Jr., infant.

Higginson, Mrs. Henry L.
West Manchester, "Sunset Hill."
w. r. Boston, 191 Commonwealth ave. (Mrs. Higginson was Ida Agassiz.)

Hodges, Mr. and Mrs. Charles E.
Manchester, off Old Neck rd., on Pierce estate.
w. r. Brookline, 213 Gardner rd.
b. a. Boston, 245 State st.; Am. Mutual Liability Ins. Co.; Pres.
Son: George, 17 yrs.

Hodges, Mr. and Mrs. Charles E., Jr.
West Manchester, Harbor st., Mansfield cottage.
w. r. Boston, 267 Beacon st.
b. a. 245 State st., American Mutual Liability Ins. Co.; Vice Pres. (Mrs. Hodges was Gladys N. Fox.)
Child: Charles E., 3d, 6 mos.

Holmes, Mr. and Mrs. Edward J.
With Mrs. W. Scott Fitz, Manchester.
w. r. Boston, 296 Beacon st.
b. a. 53 State st.; Lawyer. (Mrs. Holmes was Mary Beaman.)

Hooper, Mr. and Mrs. Roger F.
Manchester. Smith's Point, Harris cottage, "Alabama."
w. r. Boston, 191 Beacon st.
b. a. 117 Ames bldg.; Tyler, Tucker, Eames & Wright; Lawyers; Partner. (Mrs. Hooper was Justine V. R. Barber.)
Children: Roger F., Jr., 7 yrs.; Robert C., 5 yrs.; Justine V. R., 3 yrs.

Hooper, Mr. and Mrs. William
West Manchester, Bridge st.
b. a. Boston, 87 Milk st. (Mrs. Hooper was Alice F. Perkins.)

Hopkinson, Mr. and Mrs. Charles
Manchester, Curtis estate, "Sharksmouth." Phone: Man. 621.
w. r. Cambridge, 105 Brattle st.
b. a. Boston, Fenway Studios, Ipswich st.; Artist. (Mrs. Hopkinson was Elinor Curtis.)
(Abroad this season.)

Hopkinson, Miss Harriot
With Mr. and Mrs. Charles Hopkinson, Manchester.
(Abroad this season.)

Hopkinson, Miss Mary
With Mr. and Mrs. Charles Hopkinson, Manchester.
(Abroad this season.)

Hopkinson, Miss Isabella
With Mr. and Mrs. Charles Hopkinson, Manchester.
(Abroad this season.)

Howard, Mr. and Mrs. J. Kenneth
Manchester, Smith's Point, former Dr. Webber estate.
w. r. Boston, 290 Commonwealth ave. (Mrs. Howard was Ruth Gaston.)
Children: Ann, John.

Howe, Mrs. John C.
West Manchester, Bridge st., Howe cottage. (Mrs. Howe was Miss Yates.)

Jackson, Mr. and Mrs. William Kenneth
Manchester. School st., "The Plains."
w. r. Chestnut Hill, 169 Chestnut Hill rd.
b. a. Boston, 131 State st.; United Fruit Co.; General Attorney. (Mrs. Jackson was Katharine Mitchell, daughter of the late Sen. John L. Mitchell of Wis.)
Children: Danforth, 6 yrs.; Katharine, 4 yrs.; Richard Montgomery, 3 yrs.; Joan, infant.

Johnson, Mr. and Mrs. George C.
Manchester.
w. r. Cleveland, Ohio, 13,405 Lake Shore blvd. (Mrs. Johnson was Helen Burgess.)

Jordan, Mr. and Mrs. Robert
West Manchester, "The Rocks."
w. r. Boston, 88 Beacon st. (Mrs. Jordan was Jane L. Malcolm.)
(Not here this season.)

Koshland, Mr. and Mrs. Jesse
Manchester, Smith's Point, "Cliff House." Phone: Man. 205.
w. r. Boston, 283 Commonwealth ave.
b. a. 50 Summer st.; J. Koshland & Co.; Wool. (Mrs. Koshland was Edith Guggenheim.)
Children: Edith May, 14 yrs.; Ruth Florence, 12 yrs.; Frances, 8 yrs.

Lancashire, Dr. and Mrs. J. Henry
Manchester, "Graftonwood."
w. r. New York, 7 East 75th st.
b. a. 565 Fifth ave.; Capitalist. (Mrs. Lancashire was Sarah H. Wright.)
(Mrs. Lancashire abroad July and August.)

Lancashire, Miss Lila
With Dr. and Mrs. J. H. Lancashire (daughter), Manchester.
(Abroad July and August.)

Lane, Mrs. Francis Adams
Manchester Cove (Magnolia P. O.), University lane, "Overledge." Phone: Man. 624.
w. r. St. Louis, Buckingham hotel. (Mrs. Lane was Emma H. Price.)

Lane, Miss Isabel
With Mrs. Francis A. Lane, Manchester (Magnolia P. O.)

Lane, Mrs. Nathaniel T.
With Mrs. Francis A. Lane, Manchester (Magnolia P. O.)
w. r. Cambridge.

Lane, Nathaniel T., Jr.
With Mrs. Francis A. Lane (grandson), Manchester (Magnolia P. O.)
w. r. New Haven, Yale College.

Lane, Dr. Pressley Carr
With Mrs. Francis Adams Lane, Manchester (Magnolia P. O.)
w. r. St. Louis, Hotel Buckingham.

Lane, Mrs. Gardiner Martin
Manchester, Summer st., "The Chimneys."
w. r. Boston, 53 Marlboro st. (Mrs. Lane was Emma Louise Gildersleeve.)

Lane, Miss Katharine
With Mrs. Gardiner Martin Lane (daughter), Manchester.

Leland, Mr. and Mrs. Lester
West Manchester, "Old Tree House."
w. r. Boston, 422 Beacon st.
b. a. 1 Federal st., First Nat. Bank bldg. (Mrs. Leland was Frances Eugenia Converse.)

Gowns Suits Wraps
and Millinery

Exclusive in design, and
reflecting the prevailing
modes of Paris Salons –
Fashioned by master artists
for an exacting clientele.

Berry
Inc.

BOSTON PALM BEACH

The Boston Shop is located
at 651 – 653 Boylston St.
Telephone Back Bay 4480 - 4481

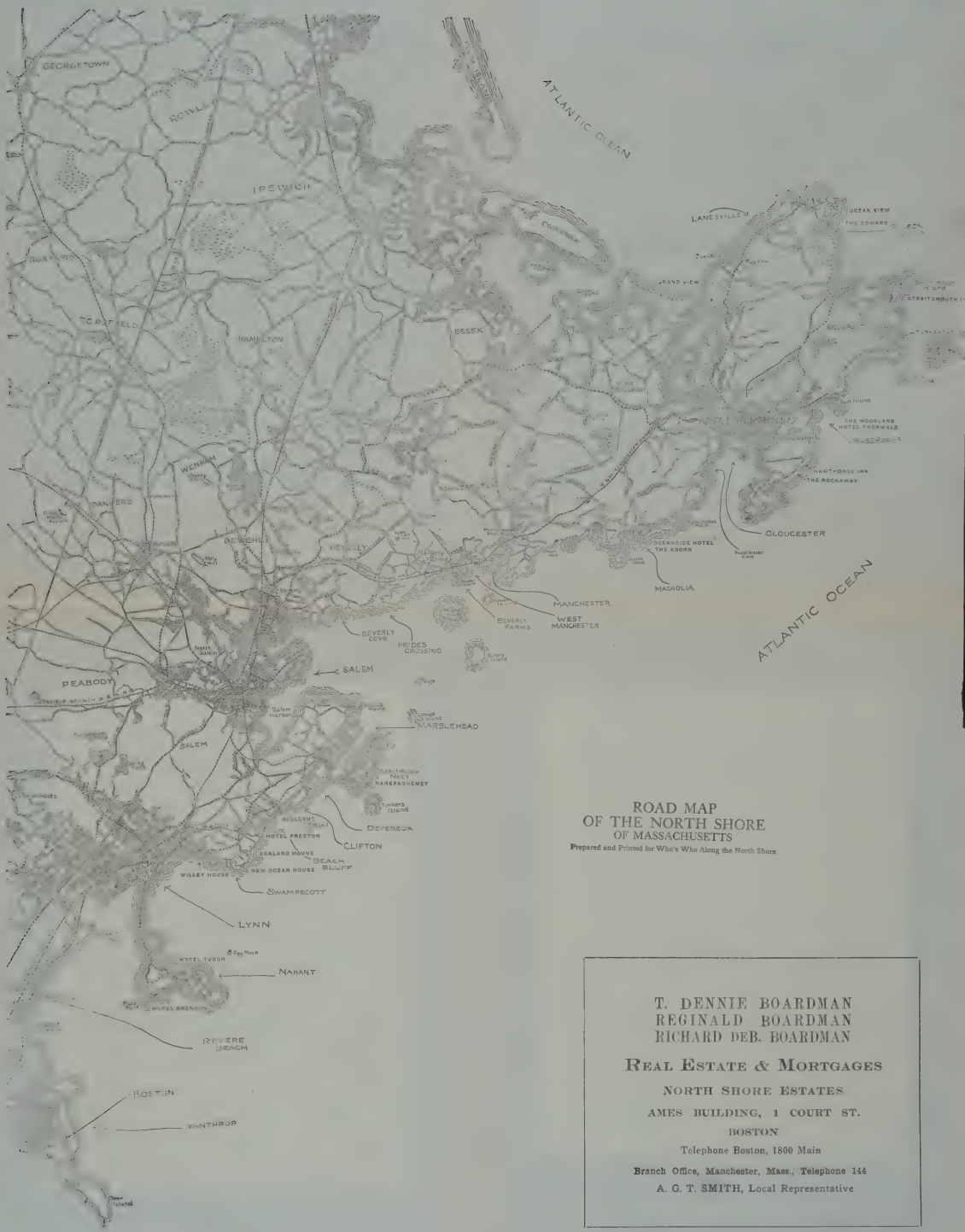

ROAD MAP
OF THE NORTH SHORE
OF MASSACHUSETTS
Prepared and Printed for Who's Who Along the North Shore

T. DENNIE BOARDMAN
REGINALD BOARDMAN
RICHARD DEB. BOARDMAN

REAL ESTATE & MORTGAGES

NORTH SHORE ESTATES

AMES BUILDING, 1 COURT ST.

BOSTON

Telephone Boston, 1800 Main

Branch Office, Manchester, Mass., Telephone 144

A. G. T. SMITH, Local Representative

R. C. THOMAS

683 Boylston Street
BOSTON

Announces the opening of her

East Gloucester Shop

Every effort has been made to present to you a varied and unusual stock for all occasions at interesting prices.

Suits --- Gowns --- Wraps and Sport Wear

SUMMER SHOPS

Main Street, HYANNIS

Eastern Point Road, EAST GLOUCESTER

Near Hawthorne Inn

Lincoln, Mr. and Mrs. Roland C.
Manchester, Summer st., "Little Orchard."
w. r. Forest Hills, "Stoneleigh." Lawyer. (Mrs. Lincoln was Alice N. Towne.)

Lindsay, Hon. and Mrs. Archibald
Manchester, 10 Bridge st. (Mrs. Lindsay was Ethel Tucker.)

Lindsay, Wm. Tucker
With Hon. and Mrs. Archibald Lindsay (son), Manchester.
w. r. Oxford University, England.

Lindsay, Mr. and Mrs. Thomas P.
Manchester.
w. r. Southboro.
(Abroad this season.)

Lindsay, Miss Florence
With Mr. and Mrs. Thomas P. Lindsay, Manchester.
(Abroad this season.)

Lindsay, Miss Minna
With Mr. and Mrs. Thomas P. Lindsay (daughter), Manchester.
(Abroad this season.)

Lodge, Mr. and Mrs. J. Alexander
Manchester.
Editor of the North Shore Breeze.
(Mrs. Lodge was Gladys H. Richards.)
Child: Elizabeth Huxter, 8 mos.

Longfellow, Mrs. Ernest W.
Manchester (Magnolia P. O.), Coolidge Point, "Edgecliff." Phone: Man. 293. (Mrs. Longfellow was Harriet Spelman.)

Lothrop, Mr. and Mrs. Francis B.
West Manchester, Borland cottage. Phone: Man. 304.
b. a. Boston, 49 Federal st.; West Point Mfg. Co.; Cotton Mfrs.; Asst. Treas. (Mrs. Lothrop was Eleanor Abbott.)

Lothrop, Mrs. Thornton K.
Manchester, Smith's Point, Hemenway estate.
w. r. Boston, 27 Commonwealth ave.

Lothrop, Miss Mary B.
With Mrs. Thornton K. Lothrop (daughter), Manchester.

Lothrop, Thornton K.
With Mrs. Thornton K. Lothrop (son), Manchester.

Lothrop, Mrs. William S. H.
Manchester, Proctor st., Smith farmhouse.
w. r. Boston, 114 Beacon st. (Mrs. Lothrop was Miss Bacon.)

Lovering, Mr. and Mrs. Richard Sears
Manchester, Sea st., small Proctor cottage.
w. r. Hoffman, N. C. (Mrs. Lovering was Mary Eliot.)
Children: Mary, 14 yrs.; Lydia, 12 yrs.; Richard Sears, Jr., 9 yrs.; Phyllis, 7 yrs.

Lyman, Mr. and Mrs. George H., Jr.
Manchester, Smith's Point, Morgan homestead.
w. r. Cambridge, 5 Craigie circle. (Mrs. Lyman was Eleanor L. Higginson.)

Mackie, Mrs. Norman Story
With Mr. and Mrs. John R. McGinley (daughter), Manchester.
Children: Marion, Donald, Norman Story.

Mann, Mr. and Mrs. Isaac T.
Manchester (Magnolia, P. O.), Coolidge Point.
w. r. Washington, 1333 16th st.
b. a. 1 Broadway, Pocahontas Fuel Co.; Pres. (Mrs. Mann was Verine Meyers.)

Mann, Miss Alice W.
With Mr. and Mrs. Isaac T. Mann (daughter), Manchester.

Mann, William T.
With Mr. and Mrs. Isaac T. Mann (son), Manchester.

Martin, Mr. and Mrs. John J.
Manchester Cove (Magnolia P. O.), Coolidge Point, Reginald Foster est. cottage, "Waller House."
w. r. Boston, 132 Commonwealth ave.
b. a. Boston, 1 Court st., Exchange Trust Co.; Pres.
Child: William.

Martin, Mr. and Mrs. John J., Jr.
With Mr. and Mrs. John J. Martin (son), Manchester.
w. r. Hartford, Conn. (Mrs. Martin was Katharine Wright.)

Martin, Robert C.
With Mr. and Mrs. John J. Martin (son), Manchester.

Martin, Miss Ruth
With Mr. and Mrs. John J. Martin (daughter), Manchester.

McGinley, Mr. and Mrs. John R.
Manchester, Gale's Point.
w. r. New York, 521 Park ave. (Mrs. McGinley was Jennie Atterbury.)

McKenna, Mr. and Mrs. William Jay
Manchester, Smith's Point, Morgan "The Gables" cottage. Phone: Man. 175.
w. r. Atlanta, Ga., 865 Peachtree st.; also Boston, 130 Chestnut st.
b. a. Atlanta, Ga., Maretta st., and Boston, 88 Broad st.; Color Mfr. and Coal Operator. (Mrs. McKenna was Isoline Orme Campbell.
Child: William Jay, Jr., 1 yr.

McNeil, Mr. and Mrs. Harold F.
Manchester (Magnolia P. O.), Coolidge Point, Foster cottage.
w. r. Chestnut Hill, 16 Devon rd.
b. a. Boston, 47 Temple place and 15 West st.; Thayer, McNeil Co.; Treas. (Mrs. McNeil was Virginia Bowen.)
Children: Virginia Bowen, 13 yrs.; Louise, 10 yrs.; Janet Wright, 7 yrs.; Nancy Stokes, 5 yrs.

Means, Mr. and Mrs. James
Manchester, Proctor st., "Meadow Ledge." Phone: Man. 358.
Retired. (Mrs. Means was Agnes Bankson.)

Means, James McG.
With Mr. and Mrs. James Means, Manchester.

Merriam, Mr. and Mrs. Arthur M.
West Manchester, Bridge st.
w. r. Boston, Hotel Brunswick.

Merrill, Mr. and Mrs. J. Warren
Manchester, Smith's Point., "Lodgehurst." Phone: Man. 367. (Mrs. Merrill was Marion Louise Raymond.)
w. r. Boston, Copley-Plaza; Trustee.

Merrill, John Lee
With Mr. and Mrs. J. W. Merrill (son), Manchester.

Metcalf, Mr. and Mrs. Thomas Newell
With Mr. and Mrs. Robert Treat Paine, 2d, Manchester.
w. r. Boston, 12 Louisburg sq. (Mrs. Metcalf was Elizabeth Paine.)

Mink, Mr. and Mrs. Oliver W.
Manchester, Cobb ave. Phone: Man. 210.
w. r. Boston, 272 Marlboro st.
b. a. 96 Ames bldg.; Trustee; Ames Shovel and Tool Co.; Treas. and Director. (Mrs. Mink was Mabel G. Tower.)

North Shore Horticultural Society building at Manchester—the scene of many entertainments and events during the summer

BEDDING PLANTS AND CUT FLOWERS

FOLIAGE PLANTS, Porch and Window Boxes, Hanging Baskets and Trailing Vines add a wealth of color and charm to the exterior of your home. The out-of-doors treatment of your dwelling reflects most delightfully your artistic taste and skill in plant arrangement.

WE HAVE an unusual variety of blooming and foliage plants and shrubs for your selection: Geraniums, Heliotrope, Canterbury-bells, Foxglove, Larkspur, Iris, Hollyhocks, Salvia, Marguerites, Begonias, Snapdragon, Vinca Vines, Cannas and Hydrangeas.

AT all times our ideas and experience are at your service, either in helping you in choosing, or in taking entire charge of your landscape planting.

Call or telephone; we are always pleased to be of assistance to you, and to give you the benefit of our suggestions.

Ralph W. Ward

BEVERLY COVE, near the Cove School **Tel. 757-W**

Mitchell, Mr. and Mrs. James McC.
Manchester.
w. r. Buffalo, 70 Oakland pl.
b. a. 1330 Marine Trust bldg.; Kenefick, Cooke, Mitchell & Bass; Partner; Lawyer.
Children: Ruth, 14 yrs.; Austin, 10 yrs.
(Abroad this season.)

Mitchell, Miss Margaret
With Mr. and Mrs. James McC. Mitchell (daughter), Manchester.
(Abroad this season.)

Mitchell, Mr. and Mrs. Walter J.
Manchester, Magnolia ave., "Glendyne."
w. r. Cincinnati. (Mrs. Mitchell was Eva B. Sherlock.)

Mitchell, Mr. and Mrs. John
With Mr. and Mrs. Walter J. Mitchell (son), Manchester.
w. r. Cuba, Florida, "La China." (Mrs. Mitchell was Elizabeth Caswell.)

Moberly, Mr. and Mrs. Edward
West Manchester, Bridge st., Wigglesworth estate, "Foregate."
w. r. New York.

Monks, Mrs. Richard J.
Manchester Cove (Magnolia P. O.), "Edgewood."
w. r. Boston, 295 Beacon st. (Mrs. Monks was Jane B. Page.)

Monks, Miss Grace Boynton
With Mrs. Richard J. Monks (daughter), Manchester Cove (Magnolia P. O.)

Morris, Hon. and Mrs. Ira Nelson
Manchester, "Eaglehead." Phone: Man. 66.
w. r. Washington, D. C., University club.
b. a. Chicago, Suite 1931 Illinois Merchants Bank bldg.

Morris, Miss Constance Irene
With Hon. and Mrs. Ira Nelson Morris (daughter), Manchester.

Morris, Ira Victor
With Hon. and Mrs. Ira Nelson Morris (son), Manchester.

Nichols, Mr. and Mrs. Charles Horton
Manchester, 115 School st. Phone: Man. 95.
Retired. (Mrs. Nichols was Mary Heard Sutton.)

Noyes, George E.
With George N. Whipple, West Manchester.
w. r. Boston, 459 Beacon st.
b. a. Lynn, Blake st.; Shoe Mfr.; A. E. Little Co., Treas.

Olsson, Mrs. Maud Brown
Manchester, Old Neck rd., "The Grove House."
w. r. Everett, 53 Corey st. (Mrs. Olsson was Miss Brown.)
(Here spring and fall.)

Paine, Mr. and Mrs. Robert Treat, 2d
Manchester (Magnolia P. O.), Coolidge Point, "Kettle Cliff." Phone: Mag. 415.
w. r. Chestnut Hill, 305 Heath st.
b. a. 19 Congress st.; Lawyer. (Officer and Director of many corporations. (Mrs. Paine was Ruth Cabot.)

Paine, Mr. and Mrs. Richard C.
With Mr. and Mrs. Robert Treat Paine, 2d (son), Manchester (Magnolia P. O.) (Mrs. Paine was Ellen Peabody Eliot.)
(Not here this season.)

Paine, Miss Ruth
With Mr. and Mrs. R. T. Paine, 2d (daughter), Manchester (Magnolia P. O.)

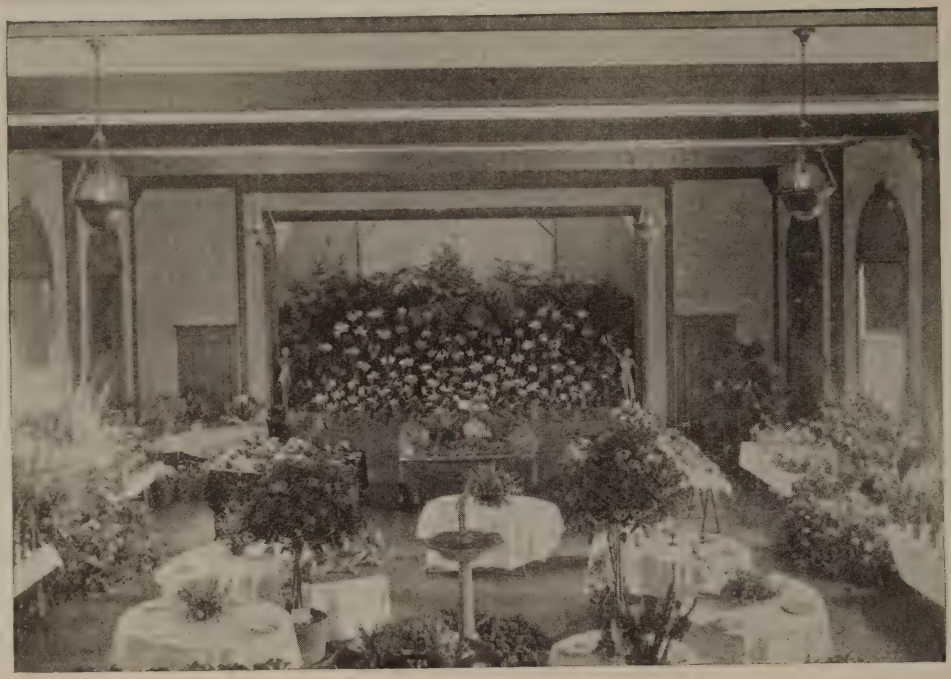

The August 1923 flower show in Horticultural Hall, Manchester

EDWARD A. LANE EST.

House Painters

AND

Decorators

Dealers in

Paints, Paper Hangings

and Window Shades

55 School Street

Manchester, Mass.

Telephone, 247-R

SHELDON'S MARKET

24 Central Street, Manchester

Prompt Deliveries in Beverly Farms, Pride's Crossing, Manchester and Magnolia.

Phone 67

Page, Mrs. Wm. W.
With Mrs. Richard J. Monks, Manchester (Magnolia P. O.)
w. r. Boston.

Parsons, Mr. and Mrs. Leavitt C.
West Manchester, 48 Bridge st., "Apple lane." Phone: Man. 685.
w. r. Brookline, 16 Browne st.
b. a. Boston, 70 State st.; Parsons, Todd & Co.; Bankers; Pres. (Mrs. Parsons was Margaret Stevens.)

Payson, Miss Grace M.
Manchester Cove (Magnolia P. O.), "White Pines."

Peirce, Mrs. George
Manchester, Old Neck rd., "Grey Lodge."
w. r. Brookline, 79 Williston rd.

Peirce, Mr. and Mrs. J. Gilbert
With Mrs. George Peirce, Manchester.
w. r. Brookline, 79 Williston rd.
b. a. Boston, 19 Congress st.; Broker.

Peirce, Mr. and Mrs. Richard B.
With Mrs. George Peirce (son), Manchester.
w. r. Brookline, 9 Braemore st.
b. a. Boston, 55 Congress st. Real Estate.

Pfaelzer, Mr. and Mrs. Franklin T.
Manchester, 117 School st., "The Bandbox." Phone: Man. 322.
w. r. Boston, 202 Beacon st. (Mrs. Pfaelzer was Blanche Walker.)

Pfaelzer, Franklin T., Jr.
With Mr. and Mrs. Franklin T. Pfaelzer (son), Manchester, School st.

Phelan, Mr. and Mrs. James J.
Manchester, Smith's Point, "Ledgewood."
w. r. Aberdeen (Brookline), 11 Chiswick rd.
b. a. Boston, 60 Congress st.; Hornblower & Weeks; Bankers; Partner. (Mrs. Phelan was Mabel J. McGaffee.)
Children: M. Priscilla, 9 yrs.; Virginia M., 7 yrs.; Patricia C., 5 yrs.

Phelan, Miss Caroline Isabel
With Mr. and Mrs. James J. Phelan daughter, Manchester, Smith's Point.

Phelan, James J., Jr.
With Mr. and Mrs. James J. Phelan (son), Manchester, Smith's Point.

Phelan, Miss Katharine
With Mr. and Mrs. James J. Phelan (daughter), Manchester.

Poole, Mr. and Mrs. George Benson
Manchester, Sea st., Peirce cottage.
w. r. Chestnut Hill, Woodman rd.
b. a. Boston, 70 Kilby st.; Poole & Seabury; Real Estate. (Mrs. Poole was Marion Simmons Rowe.)
Child: George Benson, Jr., 9 yrs.

Potter, Mr. and Mrs. Robert S.
Manchester, Cobb ave.
w. r. Boston.
b. a. Shawmut Natl. Bank.
Children: Dorothy, Robert Sturgis.

Pousland, Miss Caroline L.
West Manchester, 18 Harbor st.
w. r. Cambridge.

Pousland, C. Felton
West Manchester, 18 Harbor st.
Lieut.-Commander U. S. Navy; Retired.
w. r. Cambridge.

Pousland, Miss Elizabeth C.
West Manchester, 18 Harbor st.
w. r. Cambridge.

Powning, Mr. and Mrs. Henry
Manchester, Masconomo st., "Wyndhurst."
b. a. Boston, 183 Essex st.; B. A. Corbin & Son Co.; Mfrs.; Pres. (Mrs. Powning was Josephine Soulé.)
Child: Jane, 12 yrs.

Proctor, Miss Anna E.
Manchester, 29 Sea st.
(Poland, Me., in August.)

Putnam, Miss Elizabeth
Manchester, Masconomo st. Phone: Man. 57.
w. r. Boston, 191 Commonwealth ave.

Putnam, Mr. and Mrs. George
Manchester, Smith's Point, Lobster Cove. Phone: Man. 604.
w. r. Boston, 89 Beacon st.
b. a. 50 Congress st. Richardson, Hill and Co.; Bankers and Brokers; Partner. (Mrs. Putnam was Katharine Harte.)
Children: Barbara, 7 yrs.; Katharine, 5 yrs.; Elizabeth Lowell, 4 yrs.

Putnam, Mr. and Mrs. William Lowell
Manchester, Smith's Point.
w. r. Boston, 49 Beacon st.
b. a. 60 State st.; Putnam, Putnam & Bell; Lawyers. (Mrs. Putnam was Elizabeth Lowell.)

Read, Mr. and Mrs. Charles A.
Manchester, Read's Island.
(Mrs. Read was Ellen A. Hatfield.)

Reynolds, Mr. and Mrs. H. P.
Manchester, Proctor st., "The Oaks"

Sampson, Mrs. Robert deWolfe
Manchester Cove, cor. Summer and Ocean sts (Magnolia P. O.) Phone: Man. 185.
w. r. Cambridge, 108 Brattle st. (Mrs. Sampson was Mary W. Ware.)

Searle, Mrs. Charles Putnam
Manchester.
w. r. Boston, 280 Commonwealth ave.
(Abroad this season.)

Searle, Mr. and Mrs. John Endicott
With Mrs. Charles P. Searle, Manchester.
w. r. Cedarhurst, L. I.
b. a. New York, 50 Pine st.; Lawyer. (Mrs. Searle was Jeanne Hortense Schroers.)
(Not here this season.)

Searle, Richard W.
With Mrs. Charles P. Searle (son), Manchester.
b. a. Boston, 419 Summer st.; Searle, Haywood & Co.; Wool.
(Not here this season.)

Shelden, Mr. and Mrs. Allan
Manchester, Masconomo st., "Martin House."
w. r. Grosse Pointe, Mich.
b. a. Detroit, 1840 Penobscot bldg.; Investments. (Mrs. Shelden was Elizabeth Warren.)
Children: Allan, Jr., 8 yrs.; Warren, 4 yrs.

Smetherst, Miss Mary
With Dr. Andrew Anderson, Manchester.
w. r. St. Augustine, Fla.

Smith, Mrs. C. L.
Manchester, Old Neck rd., "The Grove House."
w. r. Cambridge, 1619 Massachusetts ave.
(Here spring and fall.)

Smith, Miss Doris
With Mrs. C. L. Smith (daughter), Manchester.
(Here spring and fall.)

Smith, Mr. and Mrs. Roland L.
With Mrs. C. L. Smith (son), Manchester.
w. r. Belmont, 11 Chester rd.
(Here spring and fall.)

Smith, Mr. and Mrs. Geoffrey Story
With Mr. and Mrs. William A. Coolidge (daughter), Manchester (Magnolia P. O.)
w. r. Philadelphia. (Mrs. Smith was Katherine Coolidge.)

Smith, Mrs. George A.
With Mr. and Mrs. J. P. Taylor.
w. r. Richmond, Va.

Sohier, The Misses
Manchester, Sea st., Brownland cottages.
w. r. Boston, 922 Beacon st.

Sohier, Mr. and Mrs. Wm. D., Jr.
Manchester, Smith's Point, J. Warren Merrill "Rockhurst" cottage. (Mrs. Sohier was Elaine Denègre.)
Child: William D., 3d, 2 yrs.

Sprague, Mr. and Mrs. Phineas Shaw
With Mr. and Mrs. Andrew Carnegie, 2d, Manchester. (Mrs. Sprague was Lucy C. Carnegie.)
(Abroad this season.)

Southerland, A. F.
With Mr. and Mrs. E. G. Foster (father), Manchester (Magnolia P. O.)
w. r. New York, 175 West 72nd st.

Stanwood, Mrs. Francis M.
Manchester, Smith's Point.
w. r. Brookline, 173 Babcock st. (Mrs. Stanwood was Louisa Blair Rogers.)

Stanwood, Miss Louie Rogers
With Mrs. F. M. Stanwood (daughter), Manchester.

Stern, Mr. and Mrs. Walter T.
Manchester, Smith's Point, George Putnam house. Phone: Man. 604.
w. r. New York, 970 Park ave.
b. a. 60 Wall st.; Coleman, Stern & Ellenwood; Attorneys; Senior Partner. (Mrs. Stern was Edna A. Wetzler.)
Children: Jean, 9 yrs.; Priscilla, 2 yrs.
(Mr. and Mrs. Stern abroad, July 12—Sept. 1.)

Stevens, Mr. and Mrs. Charles A.
Manchester (Magnolia P. O.) Ocean st.
w. r. Lowell.
b. a. Boston, 184 Summer st.; Charles A. Stevens. (Mrs. Stevens was Helene Chalifoux.)
(In Lowell this season.)

Stevens, Mrs. George H.
With Mr. and Mrs. Leavitt C. Parsons, West Manchester.
w. r. Boston, Hotel Canterbury.

Stevens, Mr. and Mrs. Samuel S.
Manchester (Magnolia, P. O.), Summer st., "Blynman Farm." Phone: Mag. 580.
w. r. Chestnut Hill, 22 Dunster rd. (Mrs. Stevens was Isabelle Coolidge.)
Children: Anna Coolidge, 10 yrs.; Barbara, 8 yrs.

Stevens, Mr. and Mrs. Sidney
Manchester, Smith's Point, Churchman house.
w. r. Brookline, 1 Mason st.
b. a. 53 Mason st.; Scudder, Stevens & Clarke. (Mrs. Stevens was Edith Hawkins.)
Children: John Edward, 15 yrs.; Ethel, 13 yrs.

Stockton, Mr. and Mrs. Philip
Manchester, Summer st., "Highcliffe."
w. r. Boston, 21 Beaver st.
b. a. 17 Court st.; Old Colony Trust Co.; Pres.; Financier. (Mrs. Stockton was Margaret Head.)
Children: Charles Head, 14 yrs.; Margaret, 9 yrs.
(In Westport, N. Y., for part of season.)

Stockton, Miss Mary
With Mr. and Mrs. Philip Stockton (daughter), Manchester.

Stringham, Mr. and Mrs. Henry
Manchester, Read's Island.
w. r. Ossining-on-the-Hudson, N. Y. (Mrs. Stringham was Charlotte Louise Read.)

Wide expanse and beautiful contour characterize this view from the Richard C. Curtis, Jr., estate — formerly the George D. Howe estate — at Smith's Point, Manchester

Standley's

GARAGE

Supplies

Storage

Repairs

Depot Square, Manchester

Telephones: 354 and 8340

STANDLEY'S BLACKSMITH SHOP

CHESTER L. STANDLEY
Proprietor

Horse Shoeing and Blacksmithing

Automobile and Carriage Repairs

Depot Square
Manchester-by-the-Sea
Telephone 306-W

Sturgis, Mr. and Mrs. Edward
With Miss Elizabeth Putnam, Manchester.
w. r. Milton.

Sturgis, Edward, Jr.
With Miss Elizabeth Putnam, Manchester.
w. r. Milton.
(Not here this season.)

Sturgis, Howard O.
With Miss Elizabeth Putnam, Manchester.

Sturgis, The Misses
Manchester, Summer st., "Rookwood." Phone: Man. 59.
w. r. Boston, 63 Beacon st.

Sturgis, Mrs. Roger Faxton
Manchester, Brownland Cottages.
w. r. Boston, 26 Commonwealth ave. (Mrs. Sturgis was Mildred Frazer.)

Sturgis, Miss Susan B.
With Mrs. Roger F. Sturgis (daughter), Manchester.

Sturgis, Miss Anita
With Mrs. Roger F. Sturgis (daughter), Manchester.

Sturgis, Mrs. Russell
Manchester, Smith's Point, "Sunny Waters."
w. r. Boston, 66 Marlboro st. (Mrs. Sturgis was Margaret McCulloch.)

Sturgis, Miss Lucy Codman
With Mrs. Russell Sturgis, Manchester.

Sturgis, James McCulloch
With Mrs. Russell Sturgis, Manchester.
w. r. Boston, 66 Marlboro st.

Sullivan, Mr. and Mrs. Daniel A.
Manchester, Beach st., "Beachlawn."
w. r. Brookline, 1774 Beacon st.
Children: Daniel A., Jr., 17 yrs.; John M., 15 yrs.; Richard Schoeffel, 8 yrs.

Sullivan, Miss Dorothy A.
With Mr. and Mrs. Daniel A. Sullivan (daughter), Manchester.

Sullivan, Miss Genevieve
With Mr. and Mrs. Daniel A. Sullivan (daughter), Manchester.

Sumner, Mr. and Mrs. Eliot
Manchester, Smith's Point, "Easterly." Phone: Man. 154.
w. r. Cedarhurst, L. I., White's lane.
b. a. New York, Penn. Station, Pa. R. R. Co.; Supt. of Motive Power. (Mrs. Sumner was Diana Rockwell.)
Children: Alfred Rockwell, 15 yrs.; Katherine Eliot, 12 yrs.

Sweetser, Mr. and Mrs. Arthur
With Mrs. Robert B. Gregory, Manchester.
w. r. Geneva, Switzerland; League of Nations.
Children: Harold, 8 yrs.; Adelaide V., 5 yrs.

Sweetser, Mrs. M. Foster
With Mrs. Robert B. Gregory, Manchester.
w. r. Boston, 879 Beacon st.

Taft, Mr. and Mrs. Harry Lee
Manchester.
w. r. Chicago, 305 Fullerton Parkway.
b. a. 105 So. LaSalle st.; Pearson, Taft Co.; Investment Bankers; Vice Pres. (Mrs. Taft was Amy Johns.)

Taft, Oren, 3d
With Mr. and Mrs. Harry Lee Taft (son), Manchester.

Taylor, Mr. and Mrs. Charles Barker
Manchester, Smith's Point, "The Craigs." Phone: Man. 243.
w. r. Boston, Hotel Canterbury. (Mrs. Taylor was Fannie Gertrude Bond.)

Taylor, Miss Marcia Lathrop Gleason
With Mr. and Mrs. Charles B. Taylor, Manchester.
w. r. Boston; Hotel Canterbury.

Taylor, Mr. and Mrs. Jaquelin P.
Manchester, Smith's Point, S. Parker Bremer est.
w. r. Richmond, Va., 2325 Monument ave. Retired. (Mrs. Taylor was Katherine Wall.)

Taylor, Jaquelin E.
With Mr. and Mrs. J. P. Taylor, Manchester.

Taylor, Miss Mary Dode
With Mr. and Mrs. J. P. Taylor, Manchester.

Taylor, Mr. and Mrs. Thomas
Manchester, Sea st.
w. r. Columbia, S. C., 1112 Bull st. (Mrs. Taylor was Susan E. Ames.)

Taylor, Miss Anna Ray
With Mr. and Mrs. Thomas Taylor (daughter), Manchester.

Taylor, Thomas, Jr.
With Mr. and Mrs. Thomas Taylor (son), Manchester.

Thorndike, Mrs. John L.
West Manchester, Bridge st. (Station and P. O. at Beverly Farms.) Phone: Man. 50.
w. r. Boston, 181 Marlboro st. (Mrs. Thorndike was Florence Greenough.)

Thorndike, Miss Alice
With Mrs. John L. Thorndike (daughter), West Manchester.

Tibbitts, Mr. and Mrs. Frederic R.
West Manchester, Harbor st., "Hedge Row."
w. r. New York, 165 East 60th st.
b. a. 17 East 42nd st.; National City bldg.; Real Estate and Insurance. (Mrs. Tibbitts was Mabel Hill Bliss.)
(Not here this season.)

Todd, Mr. and Mrs. James Madison
West Manchester, Bridge st., former Thomas estate.
b. a. Boston, 70 State st.; Parsons, Todd & Co., Inc.; Bankers; Member of firm. (Mrs. Todd was Ethel Vivian.)
Children: Mary Ellen, 9 yrs.; Dolly Madison, 5 yrs.; Margaret Louise, 4 yrs.

Tower, Miss Elizabeth F.
Manchester, Cobb ave.
w. r. Boston, 294 Commonwealth ave.

Tower, Mrs. Sylvester
Manchester, Cobb ave.
w. r. Boston, 294 Commonwealth ave.

Tucker, Mr. and Mrs. William A.
West Manchester, Norton's Neck, "The Moorings."
w. r. New York, Plaza hotel.
b. a. Boston, 53 State st., and 60 Broadway, New York; Tucker, Anthony & Co.; Bankers and Brokers. (Mrs. Tucker was Elizabeth Foster.)
(Not here this season.)

Tucker, Miss Marion
With Mr. and Mrs. Wm. A. Tucker, West Manchester, Norton's Neck.
(Not here this season.)

Van Voorhis, H. C.
Manchester Cove, University lane, Miss Laura Wick's house.
w. r. Brookline, 109 Lee st.

Walker, Mr. and Mrs. Charles C.
West Manchester, Chubbs Point, "Homestead." Phone: Man. 90.
w. r. Boston, 7 Arlington st.; Lawyer. (Mrs. Walker was Hélène Whitehouse.)
Child: William Bentley, 2 yrs.

Walker, Mrs. William B.
West Manchester, Jersey lane, "Highwood." (Mrs. Walker was Louise Cobb.)

Ward, Mr. and Mrs. Charles W.
Manchester, Old Neck rd., "Pine Ledge." Phone: Man. 214.
w. r. Brookline, 67 Colchester st.
b. a. Retired from the firm S. D. Warren & Co.; Paper Mfrs. (Mrs. Ward was Mabel B. Saunders.)
(Here spring and fall.)
(Farm in Andover during summer.)

Ward, Charles L.
With Mr. and Mrs. Charles W. Ward (son), Manchester.
(Here spring and fall.)

Ward, Miss Elizabeth O.
With Mr. and Mrs. Charles W. Ward (daughter), Manchester.
(Here spring and fall.)

Wardwell, Mr. and Mrs. Sheldon E.
Manchester, Old Neck rd., "Pine Ledge."
w. r. Brookline, 17 Seaver st.
b. a. 84 State st.; Lawyer.

Warren, Col. and Mrs. George Eddy
Manchester, Blossom lane, "Singing-dune."
w. r. Boston, 148 Beacon st.
b. a. Park Building; George E. Warren Co.; Wholesale Coal; Pres. (Mrs. Warren was Frances Knowles.)

Washburn, Dr. George H.
Manchester, Masconomo st., "Oak-Ledge."
w. r. Boston, 238 Commonwealth ave.
Physician.

Washburn, Mrs. George
With Dr. George H. Washburn, Manchester.

Washburn, Dr. and Mrs. Alfred H.
With Dr. George H. Washburn, Manchester.
w. r. Boston, 238 Commonwealth ave.

Welch, Mr. and Mrs. Edward Sohier
West Manchester, Everett cottage, "Old Fort House." Phone: Man. 225.
w. r. Boston, 125 Beacon st.
b. a. 75 Tremont st.; E. Sohier Welch; Lawyer. (Mrs. Welch was Barbara Hinkley.)
Children: Barbara Hinkley, 14 yrs.; Francis Clarke, 13 yrs.; Edward Sohier, Jr., 7 yrs.; Holmes Hinkley, 2 yrs.

Weld, Mrs. Alfred Rodman
Manchester, Coolidge Point (Magnolia P. O.), Susan L. Aspinwall estate.
w. r. Milton, 267 Adams st. (Mrs. Weld was Adelaide W. Ladd.)

Weld, Stephen M., Jr.
With Mrs. Alfred R. Weld (son), Manchester.

Wentworth, Mr. and Mrs. Strafford
Manchester.
w. r. Milton, Dudley rd. (Mrs. Wentworth was Margaret B. LeMoyne.)
Children: Nancy, Margaret.
(In Canada this season.)

Wheeler, Mr. and Mrs. Alexander
West Manchester, Harbor st. Phone: Man. 297-J.
w. r. Boston, 130 Marlboro st. (Mrs. Wheeler was Miss Agnes H. Grew.)
Children: Alexander, Jr., 2 yrs.; infant.

Whidden, Mr. and Mrs. Renton
Manchester, Proctor's Point, "Willow Gate." Phone: Man. 275.
w. r. Brookline, 170 Ivy st.
b. a. Boston, 10 State st.; Real Estate. (Mrs. Whidden was Mabel Warren Locke.)

Whidden, Miss Eleanor
With Mr. and Mrs. Renton Whidden, Manchester, Proctor's Point.

Whipple, George N.
West Manchester, Harbor st.
w. r. Boston, 459 Beacon st.
b. a. 162 Tremont st.

Whitehouse, Mr. and Mrs. Francis M.
Manchester, Ocean st., "Crowhurst." Phone: Man. 272.
w. r. New York, 340 Park ave. (Mrs. Whitehouse was Mary G. Armour.)

Whitney, Mr. and Mrs. Theo. Train, Jr.
With Mr. and Mrs. George Wigglesworth, Manchester. (Mrs. Whitney was Ruth Wigglesworth.)

Wick, Mrs. Myron C.
Manchester, "Rocky Crest," University lane. Phone: Man. 35-M.
w. r. Youngstown, O., 682 Wick ave. (Mrs. Wick was Elizabeth Bonnell.)

Wick, Miss Laura
With Mrs. Myron C. Wick (daughter), Manchester.

Wick, Mr. and Mrs. Myron C., Jr.
With Mrs. Myron C. Wick, Manchester Cove. (Mrs. Wick was Frances Todd.)
(Not here this season.)

Wick, Mr. and Mrs. Paul
Manchester Cove (Magnolia P. O.)
w. r. Youngstown, O., 661 Wick ave.
b. a. Warren O., Trumbull Steel Co. (Mrs. Wick was Almira Arms.)
Child: Paul Myron.

Wick, Mr. and Mrs. Philip
Manchester Cove (Magnolia P. O.)
w. r. Youngstown, Ohio, 656 Wick ave.
b. a. 200 Wick bldg.; Youngstown Securities Co.; Pres. (Mrs. Wick was Clara Kenmoulty.)

Wigglesworth, Mrs. Edward
Manchester, 133 School st.
w. r. Boston, 188 Beacon st.
(Midsummer at Jackson, N. H.)

Wigglesworth, Mr. and Mrs. Frank
Manchester, Bridge st., "Foregate." Phone: Man. 353.
b. a. Boston, 727 Boylston st.; Atlantic Radio Co.; Radio Apparatus Distributors; Pres. and Treas. (Mrs. Wigglesworth was Isabella C. Councilman.)
Children: Constance, 7 yrs.; Frank, Jr., and William (twins), 5 yrs.
(At Eastern Point this season.)

Wigglesworth, Mr. and Mrs. George
Manchester, Sea st.
w. r. Milton, 303 Adams st.
b. a. Boston, 53 State st.; Lawyer. (Mrs. Wigglesworth was Mary Catherine Dixwell.)

Wigglesworth, Richard B.
With Mr. and Mrs. Geo. Wigglesworth, Manchester.

Wigglesworth, Mr. and Mrs. Norton
Manchester.
w. r. Milton, 348 Centre st.
b. a. Boston, 30 Central st.; Meredith & Grew; Real Estate. (Mrs. Wigglesworth was Lois H. Watson.)
Children: Susan H., Martha.

Willmonton, Mr. and Mrs. George E.
Manchester, 39 Pleasant st. Phone: Man. 34.
b. a. School and Union sts.; Boston, Old South bldg.; Lawyer, Real Estate and Insurance. (Mrs. Willmonton was Mabel Tent.)
Child: Guy Tent, 14 yrs.

Winthrop, Miss Clara
West Manchester, Jersey lane. Phone: (cottage) 208-M.
w. r. Boston, 10 Walnut st.

Wright, Mr. and Mrs. Adin Marshall
Manchester, 102 Ocean st. (Magnolia P. O.), "Pré-Salé." Phone: Man. 308.
w. r. Boston.
b. a. 146 Boylston st.; Mason & Hamlin Co.; Pres.

Wright, Mr. and Mrs. Leonard M.
Manchester, Coolidge Point (Magnolia P. O.), James Freeman Clark house.
w. r. Manchester, Sea. st., Proctor cottage.
b. a. Boston, 146 Boylston st.; Mason & Hamlin Co.; Asst. Secy.-Treas. (Mrs. Wright was Priscilla May.)
Children: Winslow M., 5 yrs.; Priscilla, 2½ yrs.; Leonard M., Jr., 1½ yrs.

Yates, Mr. and Mrs. Walter
With Mrs. John C. Howe, West Manchester.
b. a. Boston, 89 State st.; Howe & French Isinglass Co.; Pres.

Young, Mrs. William Henry
Manchester, 18 Union st., "Hyde-away." Phone: Man. 127-W.
w. r. New York City, 48 West 52nd st., and Tuxedo Park, N. Y., Wee War rd. (Mrs. Young was Minnie Knowlton.)
Grandchildren: Henry Knowlton Young, 6 yrs.; Ruth A. Young, 3 yrs.

House of Seven Gables, Foot of Turner st., Salem

The House of Seven Gables

Invites Your Patronage

It stands in a beautiful, old-fashioned garden overlooking Salem harbor. Three 17th century houses cluster about it, making it unique among the tea rooms of this country.

The Tea Room has increased accommodations this 1924 season, both indoors and outside, and is prepared to give better service than ever before.

It is open from 12 to 7.30 (on Sundays from 1 to 7.30)

Luncheons and dinners served and there is full afternoon tea service from 2.30 to 6. Waffles and ice cream can be had at all times.

MAGNOLIA

Magnolia is a part of Gloucester and has a post office and railroad station on the Gloucester branch of the Boston & Maine. No electric cars. Motor line to Gloucester and to Manchester.

HOTELS: Oceanside, Kettle Cove Inn.

CHURCHES: Village Church, Union Chapel, Roman Catholic Church.

TELEGRAPH OFFICES: Fuller st., and Oceanside Hotel.

EXPRESS COMPANIES: Gloucester local, Boston local, American Railway, Smith's.

DISTANCES: Boston, 28 miles; Salem, 10; Manchester, 3; Gloucester, 4; Rockport, 8; Beverly, 9.

POST OFFICE: John C. Lycett, clerk in charge.

Open: 6.45 a. m. to 8.00 p. m.

Registry mail closes, 6.40 a. m., 9.40 a. m., 12.40 p. m.

Mails Arrive: 7.30, 10.00 a. m.; 2.00, 6.30 p. m.

Mails Depart: 6.40, 9.40 a. m.; 12.40, 5.30, 8.00 p. m.

Holidays: Office closes at 10 a. m.
One delivery by carriers in the a. m.
Collections at 3 p. m.

Sunday Collection: 3.00 p. m.; depart, 6.00 p. m.

For information received too late to be inserted in its proper place in the towns, consult Addenda in the front section of book.

Allderdice, Mr. and Mrs. Laurence
With Mr. and Mrs. Edward Heaton Brainard, Magnolia.
w. r. Tucson, Ariz. (Mrs. Allderdice was Frances Brainard.)

Allen, Miss Edith
With Miss Elsie Schuyler Crane, Magnolia.
w. r. New York, 70 West 49th st.

Allyn, Miss A. C.
Magnolia, Magnolia ave., "Four Winds."
w. r. Cambridge, 11 Story st.

Allyn, Mr. and Mrs. Philip
Magnolia, Shore rd.
(Not here this season.)

Allyn, Miss Phyllis
With Mr. and Mrs. Philip Allyn (daughter), Magnolia.
(Not here this season.)

Ayer, Mr. and Mrs. Harry L.
Magnolia, Wilkins cottage.
w. r. West Newton, 140 Prince st.
b. a. Boston, 161 Devonshire st.; Investment Bonds.

Baldwin, Mr. and Mrs. S. Prentiss
Magnolia, The Oceanside, Lawton cottage.

Ballantyne, Mr. and Mrs. Ford
Magnolia, The Oceanside, Underbrush cottage.
w. r. Grosse Pointe, Mich., 599 Lake Shore rd.
b. a. Detroit, 1622 Ford bldg.; Michigan Alkali Company; Mfr. Heavy Chemicals; Sec'y. (Mrs. Ballantyne was Margaret Wilson.)
Children: Ford, Jr., 9 yrs.; James Wilson, 4 yrs.

Barry, Mr. and Mrs. William J.
Magnolia, Shore rd., "Rosehill." Phone: Mag. 423.
w. r. Boston, 857 Beacon st.
b. a. Boston, 11 Pemberton sq., 212 Barristers Hall; Lawyer. (Mrs. Barry was Lyla M. Hall.)
Children: Robert Edmund, 17 yrs.; Helen, 14 yrs.

Barry, Miss Alice D.
With Mr. and Mrs. William J. Barry (daughter), Magnolia.

Beal, Miss Ida G.
Magnolia, Norman ave., "Woodside."
w. r. Boston, 361 Beacon st.

Bill, Mr. and Mrs. Edward Woolsey
Magnolia, Raymond st., "House-on-the-Beach." Phone: Mag. 537-W.
w. r. White Plains, N. Y., 105 Prospect st.
b. a. G. W. Bill & Co.; Oriental Art. (Mrs. Bill was Grace Woods.)

Binney, Mrs. Edith Marsh
Magnolia, The Oceanside.
w. r. Boston, 138 Marlboro st. (Mrs. Binney was Edith Marsh.)

Blair, Mr. and Mrs. Chauncey B.
Magnolia, Hesperus ave.; Bigelow cottage.
w. r. Chicago, 515 Briar pl.
b. a. Wrigley bldg.; Merchants & Dealers' Finance Corp.; Pres.
Child: Chauncey Justus, 9 yrs.

Boak, Miss M. E.
With Miss Williams (aunt), Magnolia.
w. r. Dorchester, 6 Elm st.

Bovey, Miss Caroline Hayden
Magnolia, The Oceanside.
w. r. Minneapolis, 244 West Franklin ave.
b. a. Minnesota Loan & Trust Co.

Bradford, Miss Marcia A.
Magnolia, Norman ave., Bradford Studio.
w. r. Roxbury, 15 Wabon st.
b. a. Boston, 110 Tremont st.

Brainard, Mr. and Mrs. Edward Heaton
Magnolia, "Briar Rock." Phone: Mag. 513.
w. r. Pittsburgh, Woodland rd.
b. a. Bowman bldg.; Cutler Steel Co.; Vice Pres. and Treas. (Mrs. Brainard was Adelaide Boyle.)

Brainard, Ira F., 2d
With Mr. and Mrs. Edward Heaton Brainard (son), Magnolia.

Brainard, Miss Margaret H.
With Mr. and Mrs. Edward Heaton Brainard (daughter), Magnolia.

Brigham, Mrs. Cyrus
Magnolia, The Oceanside.
w. r. Boston, Hotel Vendome.

Brookmire, Mrs. James H.
With Mrs. Samuel L. Kennard (daughter), Magnolia.
w. r. New York.

Brown, Mr. and Mrs. Alexander C.
Magnolia, Lexington ave., Ayer cottage.
w. r. Cleveland, 1625 Hazel Drive.
b. a. 4403 St. Clair ave.; Brown Hoisting Machine Co.; Mfr.; Pres. (Mrs. Brown was May B. Dana.)
Children: Carol, 12 yrs.; Alexander, Jr., 10 yrs.; Edward, 8 yrs.; Florence and Mary (twins), 3 yrs.

Brown, A. Raymond
Magnolia, Field rd., "Marigold Cottage."
w. r. New York, 720 Riverside Drive.
Resident manager Grande Maison de Blanc.

Brown, Mr. and Mrs. E. P.
Magnolia, "Sea Reaches"; Proprietor.
w. r. Winchester.

Bullard, Mrs. Frederic K.
With Mr. and Mrs. Edw. Heaton Brainard (daughter), Magnolia.
w. r. Peking, China. (Mrs. Bullard was Adelaide F. Brainard.)

Buhl, Mrs. T. D.
Magnolia, The Oceanside.
w. r. Detroit, 119 Woodbridge st.

Carey, Mr. and Mrs. E. D.
Magnolia, The Oceanside.

Claflin, Mr. and Mrs. Thomas M.
Magnolia, Newton cottage.
w. r. Brookline, 172 Dean rd.
b. a. Boston, 53 State st.; Parkinson & Burr. (Mrs. Claflin was Alice Morton.)
Children: Morton, 10 yrs.; Eleanor P., 8 yrs.

Closson, Mr. and Mrs. William Baxter
Magnolia, Field rd.
w. r. Newton, 77 Newtonville ave.
b. a. Boston Art Club; Artist. (Mrs. Closson was Grace W. Gallaudet Kendall.)

Converse, Mr. and Mrs. Costello C.
Magnolia, Fuller cor. Shore rd. Phone: Mag. 462.
w. r. Boston, 348 Beacon st.
b. a. 201 Devonshire st.; Trustee. (Mrs. Converse was M. Ida Converse.)

Cook, Mr. and Mrs. Loring
Magnolia, Norman ave.

Corlies, Miss Margaret L.
Magnolia, Shore rd., "Att-Lea House." Phone: Mag. 430.
w. r. Philadelphia, 264 South 21st.

Covel, Mr. and Mrs. Borden
Magnolia, Lexington ave.
w. r. Brookline, 12 Worthington rd. (Mrs. Covel was Alice M. Kuhn.)

Covel, Miss Elizabeth
With Mr. and Mrs. Borden Covel (daughter), Magnolia.

Cox, Mr. and Mrs. Jacob D.
Magnolia, "Pine Knoll."
w. r. Cleveland, 3411 Euclid ave.
b. a. Cleveland Twist Drill Co.; Chairman of the Board. (Mrs. Cox was Ellen Atwood Prentiss.)

Cox, Jacob D., Jr.
With Mr. and Mrs. Jacob D. Cox (son), Magnolia.

Cramp, Miss Irene
Magnolia, The Oceanside.
w. r. Philadelphia, 19th and Walnut sts., The Wellington.

Crane, Miss Elsie Schuyler
Magnolia, The Oceanside, Highland cottage.
w. r. New York, 70 West 49th st.

Crane, Miss
With Miss Elsie Crane, Magnolia.

Crane, Theodore
With Miss Crane, Magnolia.
w. r. New York.

Culbert, Frank L.
Magnolia, The Oceanside.
w. r. New York, 165 West 58th st.

Culolias, Mr. and Mrs. N.
With Rev. and Mrs. C. Douropulos, Magnolia.
w. r. Cambridge.

Curry, Mr. and Mrs. Albert
Magnolia, Hesperus st.
w. r. Pittsburgh, Woodland rd. (Not here this season.)

Curtis, Miss Mary G.
Magnolia, The Oceanside.
w. r. Brookline, 1070 Beacon st.

Dakin, Dr. Mary D.
Magnolia, Fuller st., "After Glow cottage."
w. r. Boston, 499 Beacon st.
Physician.

Dakin, Miss Marion
With Dr. Mary D. Dakin (daughter), Magnolia.

View from the corner of the shore terrace at the J. Harrington Walker "Underledge," Magnolia, across the garden to the Vucassovich cottage, "Miramar."

The House of Manahan
Present
at their Magnolia Shop

SMART FALL FASHIONS

Afternoon and Evening Dresses,
Tailored Frocks, Coats, Blouses,
Sweaters, Furs and Smart Hats.

Manahan Building
280 Boylston Street

BOSTON MAGNOLIA HYANNIS PALM BEACH

Dakin, Miss Marjorie
With Dr. Mary D. Dakin (daughter), Magnolia.

Davison, Miss R. W.
Magnolia, Lexington ave., Kettle Rock Inn. Phone: Mag. 8585.
w. r. Brookline, 15 Center st.
Prop., Kettle Rock Inn.

DeKay, Mrs. Sidney G.
Magnolia, The Oceanside.
w. r. New York, 50 West 9th st. (Mrs. DeKay was Helen McMurray.)

Del Monte, Mr. and Mrs. Joseph P.
Magnolia, Del Monte's. Phone: Mag. 590.
w. r. Boston, 645 Beacon st., Hotel Buckminster; Buckminster Operating Co.; Pres. and Treas. (Mrs. Del Monte was Miss Frances Gertrude Hopper.)

Dobbins, Mrs. Mary A.
Magnolia, The Oceanside.
w. r. Philadelphia, 1808 South Rittenhouse sq.

Doherty, Miss Anna V.
Magnolia, Fuller st., Apple Tree Cottage.
b. a. Boston, 202 Boylston st.
Representing L. P. Hollander & Co.

Douropulos, Rev. and Mrs. C.
Magnolia, Norman ave., Norman cottage.
w. r. Arlington, 256 Broadway.
Children: Arthur, 15 yrs.; Helen, 14 yrs.

Douropulos, Miss Catherine
With Mr. and Mrs. Douropulos, Magnolia.

Douropulos, Miss Christine
With Mr. and Mrs. Douropulos, Magnolia.

Douropulos, Miss Evelyn
With Mr. and Mrs. Douropulos, Magnolia.

Eaton, Miss Lucy H.
Magnolia, Wilkins cottage.
w. r. Boston, 373 Commonwealth ave.

Elwell, Mrs. Charlotte Sprague
With Miss Mary C. Thornton, Magnolia.
w. r. Lexington, Russell House.

Esson, Mr. and Mrs. J. E.
Magnolia, Magnolia ave., "Pine Hill." (Mrs. Esson was Miss Williams.)
Children: James, William.

Emerson, Dr. and Mrs. W. R. P.
Magnolia, The Oceanside.
w. r. Boston, Hotel Vendome.
Physician. (Mrs. Emerson was Edna Chilton.)

Farnum, Mr. and Mrs. H. W.
Magnolia, "Sun Dial." Phone: Mag. 475.
w. r. Chicago, Drake hotel.
b. a. 130 W. Adams st.; Farnum, Winter & Co.; Stocks and Bonds. (Mrs. Farnum was Lillian Drake.)
Child: Henry W., Jr., 9 yrs.

Farnum, Miss Helen
With Mr. and Mrs. H. W. Farnum (daughter), Magnolia.

Farr, Mr. and Mrs. A. C.
Magnolia, Ocean ave., Larsen cottage, "Farsden."
w. r. Palm Beach, Fla., Atlantic ave., "Farsden."
b. a. N. Y., 10 East 48th st.; Farr Co.; Hosiery and Sweaters; Pres. (Mrs. Farr was Kathryne McCartney.)

Farr, Jack McCartney
With Mr. and Mrs. A. C. Farr (son), Magnolia.

Fay, Mr. and Mrs. F. Blackwood
Magnolia, The Oceanside.
w. r. Boston, 192 Commonwealth ave. (Mrs. Fay was Mary C. Rogers.)

A section of the shopping district on Lexington avenue, Magnolia

GOOD TASTE

in clothes! This, for over half a century, has been the Slattery slogan.

Women of good taste are quick to recognize new modes of real worth. And it is Slattery's rare privilege to use such insight, taste and skill in the selection and presentation of such modes, that women of taste may come here, as did their mothers and grandmothers before them — and find Fashion made individual, serviceable, truly economical!

E. T. Slattery Company

Magnolia BOSTON Wellesley

Faulkner, Miss Fanny M.
Magnolia, Shore rd.
w. r. Boston, 80 Beacon st.

Ford, Mrs. Joseph S.
Magnolia, off Fuller st.
w. r. Plymouth, Fla.

Foster, Mrs. Arthur Leon
Magnolia, Norman's Woe, "Normandy." Phone: Mag. 469.
w. r. Hartford, 775 Prospect ave. (Mrs. Foster was Margaret Packard.)
Children: Margaret Virgina, 6 yrs; Elizabeth Ann, 3½ yrs.; Arthur L., Jr., 2½ yrs.

Foster, Mr. and Mrs. Elizabeth Wilkinson
With Mrs. A. L. Foster (son), Magnolia.
w. r. Hartford, Conn., 775 Prospect ave.

French, Rev. and Mrs. Howard Dean
Magnolia, Raymond st., Wilkinson bungalow.
w. r. Brooklyn, N. Y., 136 Hicks st.
b. a. 109 Remsen st., Church of the Pilgrims. (Mrs. French was Helen Gray Cornell.)
Child: Elizabeth, 13 yrs.

French, Paul Cornell
With Rev. and Mrs. Howard Dean French (son), Magnolia.

Fuller, Miss Caroline W.
Magnolia, The Oceanside.
w. r. Boston, Hotel Vendome.

Green, Mr. and Mrs. James M.
Magnolia, The Oceanside.
w. r. Washington, 1737 Mass. ave., N. W.
b. a. 1406 G st., N. W.; Real Estate, Loans and Insurance.

Guild, Courtenay
Magnolia, Norman ave., "Red Gables."
w. r. Boston, 26 Mt. Vernon st.
b. a. 144 High st.; Curtis Guild & Co.; Pubs. Boston Commercial Bulletin.

Guild, Miss Sarah Louisa
Magnolia, Norman ave., "Red Gables."
w. r. Boston, 26 Mt. Vernon st.

Guild, Mr. and Mrs. Chester
Magnolia, The Oceanside.

Guild, Miss Mary Chester
With Mr. and Mrs. Chester Guild (daughter), Magnolia.

Hall, Mr. and Mrs. Henry G.
Magnolia, Summer st.
w. r. Salem, 15 Orne sq.
Retired. (Mrs. Hall was Adele Phillips.)
(At Kittery, Me., June, July, Aug.)

Hall, Edward
With Mr. and Mrs. Henry G. Hall (son), Magnolia.

Hall, Mr. and Mrs. Roger A.
With Mr. and Mrs. Henry G. Hall (son), Magnolia.
w. r. Salem.

Hall, Walter
With Mr. and Mrs. Henry G. Hall (son), Magnolia.

Hall, Mr. and Mrs. William F.
With Mrs. Rose E. Tyson, Magnolia.
w. r. New York, 287 Lexington ave.

Harlow, Mrs. Edward D. and family
Magnolia, The Oceanside.
w. r. Boston, 244 Newbury st.

Harper, Mr. and Mrs. William Warner
Magnolia, The Oceanside.
w. r. Chestnut Hill, Pa., Andorra House.

The Oceanside, Magnolia, Mass.

Hatch, Mr. and Mrs. Stephen V. and family
Magnolia, The Oceanside.
w. r. Albany, N. Y.
b. a. Fuld Hatch Knitting Mills.

Hawes, Mrs. Katharine B. Hawes
With Mrs. Isaac G. Lombard, Magnolia.
w. r. Chicago, 4801 Kenwood ave.

Hawes, Miss Margaret E.
With Mrs. Isaac G. Lombard, Magnolia.
w. r. Chicago, 4801 Kenwood ave.

Hayes, Mr. and Mrs. Edward
With Mr. and Mrs. Charles W. Smith, Magnolia.
w. r. Orange, N. J., 73 Berwyn st.
b. a. New York. (Mrs. Hayes was Beatrice I. DeSmith.)
Child: Barbara.

Hazen, Prof. and Mrs. Charles D.
Magnolia, The Oceanside.
w. r. New York, 42 East 75th st.

Heard, Mrs. J. Theodore
Magnolia, Norman's Woe rd.
w. r. Boston, 20 Louisburg sq. (Mrs. Heard was Rosalie I. Gaw.)

Heard, Mr. and Mrs. Henry R.
With Mrs. J. Theodore Heard, Magnolia.
w. r. Boston, 20 Louisburg sq.

Hobart, Mrs. Albert W.
Magnolia, The Oceanside.
w. r. Boston, Hotel Vendome.

Hood, Mrs. C. I.
Magnolia, The Oceanside, Highland cottage.
w. r. Lowell, 436 Andover st.

Hoyle, Mr. and Mrs. Charles A.
Magnolia, Flume rd., "The Studio."
w. r. Wellesley Hills, 45 Cliff rd.; Photographer. (Mrs. Hoyle was Florence Phœbe Money.)
Child: Florence Phœbe, 14 yrs.

Hoyle, Miss Marcia
With Mr. and Mrs. Charles A. Hoyle (daughter), Magnolia.

Hoyle, Miss Murial
With Mr. and Mrs. Charles A. Hoyle (daughter), Magnolia.

Hurtt, Mrs. F. D.
With Mrs. Arthur L. Foster (aunt), Magnolia.

Jamieson, Mrs. David
Magnolia, Flume road.
w. r. Roxbury, 76 Waverly st. (Mrs. Jamieson was Minnie R. Barrie.)
(Not here this season.)

Jamieson, Mr. and Mrs. Bert S.
With Mrs. David Jamieson (son), Magnolia.
(Not here this season.)

Jamieson, Miss Florence
With Mrs. David Jamieson (daughter), Magnolia, Flume rd.

Jamieson, Miss Helen B.
With Mrs. David Jamieson (daughter), Magnolia, Flume rd.

Johnson, Elias Mattison
Magnolia, The Oceanside.
w. r. Spuyten Duyvil, N. Y. C.

Jones, Mr. and Mrs. Arthur M.
Magnolia, Hesperus ave. and Fuller st., former Col. Nelson estate, "Willowbank."
w. r. Boston, 137 Bay State rd.
b. a. 143 Milk st.; Stone & Webster, Inc. (Mrs. Jones was Mary Lovejoy Wetherbee.)
Children: Eleanor Lovejoy, 12 yrs.; Arthur Morse, Jr., 10 yrs.; Lawrence W., 7 yrs.

Jones, Miss Eleanor H.
Magnolia, Norman ave., "Highfields."
w. r. Boston, 116 Bay State rd

Rafe's Chasm, one of Magnolia's famous spots

Magnolia

SEA SHORE ESTATES

Cottages
Bungalows
Shops
For sale and to rent

Jonathan May Est.

SHORE ROAD
MAGNOLIA

For Your

Plumbing, Heating
Hardware
Kitchen, Vessel and
Yacht Supplies

see

L. E. SMITH CO.

221-223 Main St.

Gloucester - - Mass.
Tel. 560 and 561
East Gloucester Branch Tel. 1161-W

Joseph, Mr. and Mrs. Maurice
Magnolia, The Oceanside, Lawton cottage.
w. r. Pasadena, Cal., Huntington hotel. (Mrs. Joseph was Else Louise Bernard.)

Joseph, J. Bernard
With Mr. and Mrs. Maurice Joseph, Magnolia.
w. r. Princeton University.

Kennard, Mrs. Samuel M.
Magnolia, Fuller st.
w. r. St. Louis, Mo., 4 Portland pl. (Mrs. Kennard was Annie Maude.)

Kilpatrick, Mrs. Claude
Magnolia, Shore rd., "Stonehurst."
w. r. St. Louis, 33 Portland pl. (Mrs. Kilpatrick was Dorothy L. Liggett.)

Kimball, Mrs. Otis
Magnolia, Bull cottage.
w. r. Boston, 134 Beacon st.

Limpert, Mrs. J.
With Rev. and Mrs. C. Douropulos, Magnolia.
w. r. New York.

Lombard, Mrs. Isaac G.
Magnolia, The Oceanside.
w. r. Chicago, 4801 Kenwood ave. (Mrs. Lombard was Margaret Baker.)

Lombard, Mr. and Mrs. Ernest Baker
With Mrs. Isaac G. Lombard, Magnolia.

Lyons, Mr. and Mrs. Robert L.
Magnolia, 745 Western ave., former Tuttle estate.
w. r. Waltham.

MacArthur, Mr. and Mrs. A. F.
Magnolia, The Oceanside.
w. r. New York, The Apthorpe. (Mrs. MacArthur was Mary S. Barnum.)

Macdonald, Mr. and Mrs. Nils L.
Magnolia, Shore rd.
w. r. Cambridge, 1557 Massachusetts ave.
b. a. Boston, 210 Summer st., Macdonald & Co.; Bookbinders. (Mrs. Macdonald was Henrietta Fox.)

McLean, Mrs. James
Magnolia, The Oceanside.
w. r. New York, 7 E 75th st. (Mrs. McLean was Sara Throck-Morton.)

McMillan, Mrs. Lee
Magnolia, The Oceanside.
w. r. New Orleans, 1564 Peters ave.

McMurray, Mr. and Mrs. C. F.
Magnolia, The Oceanside.
w. r. New York, 950 Park ave.

McMurtry, Mr. and Mrs. Edward P.
Magnolia.
w. r. Pasadena, Cal., 21 Oak Grove ave. (Mrs. McMurtry was Doris I. Meyer.)
Children: Geraldine, 8 yrs.; Edward P., Jr., 5 yrs.
(At Montecito, Cal., 105 Coast Highway, this season.)

Manahan, Mr. and Mrs. Ernest
Magnolia.
w. r. Chestnut Hill, 29 Mayflower rd.
b. a. 280 Boylston st; Manahan, Inc.; Pres. and Treas.
Children: Ellen, 11 yrs.; Betty, 9 yrs.; Ernest, Jr., 6 yrs.
(Not here this season.)

Mayo, John
With Mrs. Isaac G. Lombard, Magnolia.
w. r. Chicago, 4801 Kenwood ave.

Miller, Mr. and Mrs. George C.
Magnolia.
b. a. Buffalo, Fidelity bldg.

Miller, Miss Marion
With Mr. and Mrs. George C. Miller (daughter), Magnolia.

On the way between Manchester and Magnolia this unusually charming place is seen on the left at Manchester Cove. It is "Little Orchard," the summer home of Mr. and Mrs. Roland C. Lincoln of Forest Hills

Your Summer Place

ARE the Landscape surroundings in keeping with your residence? Should the planting be rehabilitated? Is there need of "screen" plantings?

Why not visit

BOXFORD - HIGHLANDS NURSERY

East Boxford, Mass. (near Topsfield)

over good automobile roads?

And see at first-hand thousands of Specimen Evergreens, Rhododendrons, Shade Trees, Shrubs. Our illustrated catalog has a road map. Why not consult us at our Salem office, or better still right on your grounds?

Address HARLAN P. KELSEY, *Owner*

HAWTHORNE BUILDING **SALEM, MASS.**

Telephone Connection

Miller, Mr. and Mrs. Louis E.
Magnolia, The Oceanside.
w. r. Cincinnati.
b. a. Union Savings Bank & Trust Co.

Mitchell, Mr. and Mrs. G. A. and family
Magnolia, The Oceanside, Sea Crest cottage.
w. r. Buffalo.
b. a. 1414 Marine Trust bldg.

Moore, Mr. and Mrs. A. J.
Magnolia, Summer st., Butler cottage.
w. r. Norfolk, Va., Langley Apts., Langley rd.

Morgan, Mr. and Mrs. James L.
Magnolia, The Oceanside.
w. r. Brooklyn, 98 Montague st. (Mrs. Morgan was Alice M. Hill.)

Morrison, Mrs. W. Langley
Magnolia, Lexington ave.
w. r. Boston, 279 Dartmouth st.

Morse, Miss Velma M.
Magnolia, Norman ave., "Highfields."
w. r. Cambridge, 81 Magazine st.

Moses, Mr. and Mrs. A. C. and family
Magnolia, Hesperus ave., "Rockwood."
w. r. Washington, D. C.

Muller, Mr. and Mrs. Louis
Magnolia, The Oceanside.
w. r. Baltimore.
b. a. Chamber of Commerce.

Murray, Mr. and Mrs. Peter Stuart
With Mr. and Mrs. Nils S. Macdonald Magnolia.
w. r. Cambridge. (Mrs. Murray was Karen Valentine Macdonald.)

Musselman, Mr. and Mrs. Howard J.
Magnolia, The Oceanside.
w. r. Roland Park, Md.

Musselman, Miss Anne
With Mr. and Mrs. Howard J. Musselman, Magnolia.

O'Connor, Miss Mary
Magnolia, The Oceanside.
w. r. New York, 54 West 58th st.

Osgood, Mr. and Mrs. H. E.
Magnolia, Oakes ave.

Osgood, Edmund
With Mr. and Mrs. H. E. Osgood (son) Magnolia.

Paige, Mrs. M. E. Williams
Magnolia, Library bldg.
w. r. Boston. (Mrs. Paige was Mary E. Williams.)

Patterson, Miss Mary
Magnolia, The Oceanside.
w. r. Boston, The Ludlow.

Penhallow, Mrs. Charles S.
Magnolia, "Penhallow Cottage."
w. r. Beverly, 39 Baker ave. (Mrs. Penhallow was Jane S. Porter.)

Perry, Mr. and Mrs. Eugene A., Jr.
With Mrs. Claude Kilpatrick, Magnolia.
w. r. New York, 45 East 82nd st. (Mrs. Perry was Lois Kilpatrick-Hayes.)

Pillsbury, Mrs. J. Eliott
Magnolia, Kettle Rock Inn.
w. r. Washington, 1755 Q st., N. W. (Mrs. Pillsbury was Florence Greenwood Aitchison.)

Pollak, Mr. and Mrs. Emil
Magnolia, The Oceanside.
w. r. Cincinnati, 2648 Stanton ave.
b. a. The Pollak Steel Co.; Mfrs. Steel and Iron.

Pollock, Mr. and Mrs. Porter
Magnolia.
w. r. Youngstown, Ohio, 603 Wick ave. (Mrs. Pollock was Mary Wick.)
(Not here this season.)

Pollock, Mary Wick, 2d
With Mr. and Mrs. Porter Pollock (daughter), Magnolia.
(Not here this season.)

Pollock, William B.
With Mr. and Mrs. Porter Pollock (son), Magnolia.
(Not here this season.)

Rehn, Mr. and Mrs. F. K. M., Jr.
Magnolia, Rehn cottage.
w. r. New York, 145 East 49 th st.
b. a. 693 Fifth ave.; Frank K. M. Rehn Galleries; American Paintings; Pres. (Mrs. Rehn was Maud Claire Wrenn.)
(Not here this season.)

Richardson, Mr. and Mrs. Otis Weld
Magnolia, Oakes ave., Wilkins cottage. Phone: Mag. 486-M.
w. r. Brookline, Longwood, 21 Mason st.
b. a. Boston, 84 State st.; Lawyer. (Mrs. Richardson was Lucile Johnston.)
Children: Anne, 11 yrs.; Catherine, 9 yrs.; Weld, 6 yrs.

Robinson, Mr. and Mrs. Arch. M.
Magnolia, The Oceanside.
w. r. Louisville, Ky., 1006 Fourth ave.

Rowe, Mr. and Mrs. E. Prescott
Magnolia, Norman ave. Phone: Mag. 518.
w. r. Brookline, 11 Mason st.
b. a. Boston, 161 Devonshire st.; Massachusetts Accident Co.; Insurance; Treas. and Director. (Mrs. Rowe was Eleanor Livingston.)
Child: Eleanor L., 11 yrs.

Rowe, Henry Livingston
With Mr. and Mrs. E. Prescott Rowe (son), Magnolia.

Rueter, Mr. and Mrs. William Glover
Magnolia, Hesperus ave., Winslow cottage. Phone: Mag. 439.
w. r. 284 Beacon st., Boston. (Mrs. Rueter was Margot P. Cushing.)
Children: Ernesta Cushing, 2½ yrs.; William Glover, Jr., 6 mos.

Scudder, Charles, Jr.
With Mrs. Claude Kilpatrick, Magnolia.
w. r. St. Louis.

Scudder, Miss Elizabeth Liggett
With Mrs. Claude Kilpatrick, Magnolia.

Semple, Mrs. Matthew
Magnolia, Fuller st., Ford cottage.
w. r. Philadelphia, 1910 Spruce st. (Mrs. Semple was Lydia R. Clapp.)

Semple, Miss Helen
Magnolia, Fuller st., Ford cottage.
w. r. Philadelphia, 1910 Spruce st.

Senior, Mr. and Mrs. Edward
Magnolia, Scudder cottage.
w. r. Cincinnati, Walnut Hills, 220 Frances lane.
b. a. Senior Powder Co.; Blasting Powder; Pres. (Mrs. Senior was Miss Monheimer.)

Sherman, Miss J. F.
Magnolia, The Oceanside.
w. r. Morristown, N. J., The Homestead.

Sias, Mrs. Charles D.
Magnolia, Lee cottage.
w. r. Boston, 115 Bay State rd.

Small, Mr. and Mrs. Sidney R.
With Mrs. J. Harrington Walker, Magnolia.
w. r. Detroit, Mich., 474 Iroquois ave. (Mrs. Small was Mary Margaret Walker.)
Children: Margaret Ruggles, 7 yrs.; Elizabeth W., 4 yrs.

Smith, Mr. and Mrs. Charles W.
Magnolia, Lexington ave., Young cottage.
w. r. Germantown, Pa., 5730 Green st. (Mrs. Smith was Katherine M. Heft.)

Smith, Mrs. Jessie Talmage
Magnolia, The Oceanside.
w. r. New York, 55 E 76th st.

Smith, Mr. and Mrs. Luther Ely
With Mrs. S. M. Kennard (daughter), Magnolia.
w. r. St. Louis, 5321 Waterman ave.
Children: Adeline, Luther, Jr.

Sobin, Mr. and Mrs. Newton H.
Magnolia, Hesperus ave., S. A. Lincoln cottage.
w. r. Roxbury, 102 Seaver st.
b. a. 88 Broad st.; Vice Pres.

Steinert, Mrs. Russell Lee
Magnolia, Western ave., Story cottage. Phone: Mag. 481.
w. r. Brookline, 194 St. Paul's st. (Mrs. Steinert was Louise F. Krug.)
Child: Barbara A., 6 yrs.

Stevens, Mr. and Mrs. H. H.
Magnolia, Summer st.
w. r. Brookline, 1011 Beacon st.
b. a. Boston, 24 Milk st.

Stevens, Miss Edith
With Mr. and Mrs. H. H. Stevens, Magnolia.

Stevens, Miss Josephine
With Mr. and Mrs. H. H. Stevens, Magnolia.

Tams, Mrs. W. P.
Magnolia, The Oceanside.
w. r. Staunton, Va.

Thornton, Miss Mary C.
Magnolia, off Magnolia ave. Phone: Mag. 428.
w. r. Lexington, Russell house.

Thornton, Mrs. J. Wingate
Magnolia, Magnolia ave., "The New House."
w. r. Lexington, 16 Percy rd. (In Lexington this summer.)

Thornton, Miss Elizabeth T.
Magnolia, Magnolia ave., "The New House."
w. r. Lexington, 16 Percy rd. (In Lexington this summer.)

Tilley, Mr. and Mrs. Arthur W.
Magnolia, Ocean ave., Dunbar cottage.
w. r. Elizabeth, N. J., 16 Rosewood pl.
b. a. New York, 345 Fifth ave.; James McCutcheon & Co.; Linen Shop. Representing James McCutcheon & Co. at the Magnolia store. (Mrs. Tilley was Irene Kelleway.)
Children: Arthur Charles, 10 yrs.; William Adrian, 10 yrs.; Douglas Gilbert, 6 yrs.; Irene Louise, 1 yr.

Trask, Miss Bernice
With Mrs. Arthur Leon Foster, Magnolia.
w. r. Hartford, 775 Prospect ave.

Trost, Cd. and Mrs. Samuel W.
Magnolia, The Oceanside.
w. r. Cincinnati, Avondale, 510 Forest ave.
b. a. 12-14 W. Central Park way; The Samuel W. Trost Co.; Lumber and Box Mfrs.; Pres.

Tyson, Mrs. Rose E.
Magnolia, State rad., "Grey Bungalow."
w. r. New York, 287 Lexington ave.; also Palm Beach, Fla.

Upson, Mr. and Mrs. Dennis A.
Magnolia, Shore rd.
w. r. Washington, D. C., 2401 Mass. ave.

Van Deventer, Mrs. Ethel
With Mr. and Mrs. F. Blackwood Fay (daughter), Magnolia.

Van Pelt, George H.
With Mr. and Mrs. M. R. Vucassovich (father), Magnolia.

Vucassovich, Mr. and Mrs. Michel Pierre
Magnolia, Shore rd., "Villa Miramar." Phone: Mag. 438.
w. r. Wellesley.
b. a. Gloucester: Gorton-Pew Fisheries Co. (Mrs. Vucassovich was Mary Van Pelt.)
Mr. Vucassovich is Count of the Dalmatian (Ragusa) family of that name.)
(In Canada after midsummer.)

Wadsworth, Rev. Dr. and Mrs. Chas., Jr.
Magnolia, Oakes field, "Wadsworth Cottage."
w. r. Philadelphia, Pa., 5854 Overbrook ave., Overbrook. (Mrs. Wadsworth was Agnes Wood.)

Walker, Mrs. J. Harrington
Magnolia, Shore rd., "Rockledge."
w. r. Detroit, 2906 East Jefferson ave. (Mrs. Walker was Margaret Caldwell Talman.)

Walker, Miss Elizabeth Talman
With Mrs. J. Harrington Walker (daughter), Magnolia.

Wallace, Mr. and Mrs. H. B.
With Mrs. S. M. Kennard, Magnolia.

Warner, Mr. and Mrs. F. E.
Magnolia, The Oceanside.
w. r. Boston, 295 Beacon st. (Mrs. Warner was Blanche Hobart Fay.)

Warner, Richard Fay
With Mr. and Mrs. F. E. Warner (son), Magnolia.

Warren, Walter S., Jr.
Magnolia, The Oceanside. Manager.

Whitcher, Mr. and Mrs. Frank W.
Magnolia, Oakes rd., Bennett cottage.
w. r. Brookline, 1080 Beacon st.
b. a. Boston 11; Frank W. Whitcher Co.; Mfrs. Shoe Goods.

Whitney, Mr. and Mrs. J. D.
With Mr. and Mrs. Edward W. Bill, Magnolia.
w. r. Hartford, Conn., 48 Forest st.
Child: Josiah Dwight, 5 yrs.

Whitney, Miss Mary Alice
With Mr. and Mrs. Edward W. Bill (granddaughter), Magnolia.
w. r. Hartford, Conn., 48 Forest st.

Wilder, Miss B. J.
With Mrs. C. I. Hood, Magnolia.
w. r. Lowell, 436 Andover st.

Wickware, Mrs. Lida Brown
With A. Raymond Brown (sister), Magnolia.
w. r. New York City, 720 Riverside Drive

Wickware, Raymond Harrison
With A. Raymond Brown (nephew), Magnolia.
w. r. New York City, 720 Riverside Drive.

Wilder, Miss B. J.
With Mrs. C. I. Hood, Magnolia.
w. r. Lowell, 436 Andover st.

Williams, Edward E.
Magnolia, Summer st., Hall cottage.
w. r. Boston, Hotel Charlesgate. Phone: Mag. 458-M.
b. a. 24 Milk st.; Williams & Hall.

Williams, Miss Elizabeth A.
Magnolia, Summer st., Hall cottage. Phone: Mag. 458-M.
w. r. Boston, Hotel Charlesgate.

Williams, Mrs. Francis H.
Magnolia, Summer st., Hall cottage. Phone: Mag. 458-M.
w. r. Boston, Hotel Charlesgate.

Williams, Mrs. Robert B.
Magnolia, Magnolia ave.
w. r. Roxbury, 63 Perrin st.

Williams, Miss Winifred
Magnolia, Magnolia ave., "Hillside Cottage."

Williams, Miss Minna
With Miss Winifred Williams, Magnolia, Magnolia ave., "Hillside Cottage."

Williams, Mr. and Mrs. Holden P.
Magnolia.

Wiliams, R. Boak
Magnolia, Magnolia ave., "Hillside Cottage."
w. r. Dorchester.

Winslow, Rev. Dr. W. C.
Magnolia, Norman ave.; Thornberg cottage, "Sunnyside." Phone: Mag. 403.
w. r. Boston, 525 Beacon st.

Winslow, Miss Mary
With Rev. Dr. W. C. Winslow (daughter), Magnolia.

Winslow, Miss A. Isabel
Magnolia, Hesperus ave., Winslow cottage.
w. r. Boston, 24 Chester ave.

Williamson, Mr. and Mrs. Walter
Magnolia, Lexington ave., Adams cottage.
w. r. Quincy, Ill., 1477 Main st.

Woodwell, Mrs. Joseph R.
Magnolia, The Oceanside.
w. r. Pittsburgh, 7010 Penn. ave., "Homewood."

Wright, Mr. and Mrs. Elwood S.
Magnolia, Magnolia ave., Wilkins cottage.
w. r. Hartsdale, N. Y., 71 Lawton ave.
b. a. New York, 560 Fifth ave. Dreicer & Co. (Mrs. Wright was Caroline Kelty.)
Children: Caroline Cranston, 4 yrs.; Marjorie, 2 yrs.

Waterfront scene, typical of Gloucester's fishing industry

Gloucester Safe Deposit and Trust Co.

C. E. Fisher, *President*

George H. Perkins, *Vice President*

Isaac Patch, *Vice President*

Horace A. Smith, *Treasurer*

Total Assets - - $5,000,000.00

Genaral Banking Business Transacted

Safe Deposit Boxes To Rent

Storage for Trunks and Boxes

Fire-proof Vaults *Reasonable Rates*

191 Main Street, GLOUCESTER

GLOUCESTER

AND FRESH WATER COVE

Gloucester has a population of 24,400, and is reached by the Gloucester Branch of the Boston & Maine railroad; can also be reached by boat from Boston. There are many sub-divisions of territory, principally as follows: Magnolia, Annisquam, West Gloucester, East Gloucester, Eastern Point, Fresh Water Cove, Thurston's Point, Wheeler's Point, Riverdale, Lanesville, Rocky Neck, Bass Rocks, Bay View.

HOTELS: Savoy, Belmont, The Tavern. Tavern.

BOARDING HOUSES: The Brookbank, Taft.

CHURCHES: Bay View M. E., Bethany, Eastern ave.; Church of the Sacred Heart (Roman Catholic), Lanesville; Chapel st. Baptist, E. Gloucester; East Gloucester, M. E.; First Church of Christ (Scientist), Washington st.; First Church (Unitarian), Middle st.; First Baptist, cor. Middle and Pleasant sts.; Giles Chapel, E. Gloucester; Independent Christian (Universalist), Middle st.; Our Lady of Good Voyage (Roman Catholic), 142 Prospect st.; Orthodox Congregational, Lanesville; Prospect st. M. E.; Riverdale M. E.; St. John's (Episcopal), Middle st.; St. Ann (Roman Catholic), Pleasant st.; Trinity Congregational, Middle st.; Trinitarian Congregational, West Gloucester, Universalist, West Gloucester; Union Congregational, Magnolia; Union Chapel, Magnolia; Universalist, Annisquam; McClure Chapel, Duncan st. St. Joseph's Chapel, Magnolia.

MAYOR: William J. MacInnes.

TELEGRAPH OFFICES: Western Union, 169 Main st.; Postal Telegraph Co., 173 Main st. and American Dist. Telegraph Co., 169 Main st.

EXPRESS COMPANIES: American Railway, Lanesville local, Rockport local, Preston's Express Co., Annisquam local.

POST OFFICE: Gilbert W. O'Neil, postmaster.

Open: 6.45 a. m. to 8.00 p. m.

Mails Arrive from—Boston: 7.00, 7.30, 8.40, 9.50 a. m.; 12.15, 1.55, 3.40, 4.35, 5.30, 6.30 p. m.

New York and all points South and West: 7.30, 8.40, 9.50 a. m.; 12.15, 3.40, 4.35, 6.30 p. m.

Points North and East: 7.30 a. m.; 12.15, 4.35, 6.30 p. m.

Nova Scotia, New Brunswick and Prince Edward Island: 7.00, 7.30 a. m.; 12.00 m.; 3.40, 6.30 p. m.

Salem and vicinity: 7.30 a. m.; 12.15, 3.30, 6.30 p. m.

Beverly, Beverly Farms, Pride's Crossing and Manchester: 7.30 a. m.; 12.15, 3.40, 6.20 p. m.

Pigeon Cove: 7.45 a. m.; 5.15 p. m.

Annisquam, Bay View and Lanesville: 8.55 a. m.; 1.55, 6.30 p. m.

Mails Depart for—New York and all points South and West, North and East: 6.50, 9.50 a. m.; 12.50, 2.15, 4.35, 5.30, 6.30 p. m.

Nova Scotia, New Brunswick and Prince Edward Island: 6.50, 9.50 a. m.; 12.50, 2.15, 4.35, 5.30, 6.30 p. m.

Salem and Lynn: 6.50 a. m.; 12.50, 4.35, 5.30, 6.30 p. m.

Salem and Lynn: 6.50 a. m.; 12.50, 4.35, 6.30 p. m.

Beverly, Beverly Farms, Pride's Crossing and Manchester: 6.50, 9.50 a. m.; 12.50, 4.35, 5.30, 6.30, 9.50 p. m.

Rockport: 6.30, 9.30 a. m.; 2.15, 5.45 p. m.

Magnolia: 6.30 a. m.; 12.50, 4.35 p. m.

Pigeon Cove: 6.30, 9.30 a. m.; 2.15, 5.45 p. m.

Annisquam, Bay View and Lanesville: 7.30 a. m.; 12.00, 2.30, 4.30 p. m.

Sundays: Mail due at 9.30 a. m.

Deliveries—City: 7.30, 1.30.

East Gloucester: 7.30, 1.30, 3.30.

Bass Rocks: 7.30, 1.30.

Eastern Point, Riverdale, Fernwood and Fresh Water Cove: 7.30, 1.30.

Sundays: Mails Close for all points at 6.00 p. m.

BOATS LEAVE BOSTON FOR GLOUCESTER: 1 p. m. (week days.)

BOATS LEAVE GLOUCESTER FOR BOSTON: 3.00 p. m. (week days.)

DISTANCES: Boston, 32 miles; Rockport, 4 miles.

For information received too late to be inserted in its proper place in the towns, consult Addenda in the front section of book.

Bowles, Rev. Ada C.
Gloucester, Stage Fort Heights, "Greyledge."
w. r. Weston.
b. a. Boston, 176 Newbury st.; Universalist Publishing House. (Mrs. Bowles was Ada C. Burpee.)

Clay, Albert E. B. and sister
Fresh Water cove, Hesperus ave.
w. r. Brookline, 14 Park st.

Coon, Mrs. Henry B.
With Mrs. Valentine M. Vickery (mother), Gloucester.

Crilley, Mr. and Mrs. John J.
Gloucester, Fresh Water cove, 304 Western ave. Phone: Glo. 608-2.
b. a. U. S. Naval Radio Station; chief radio man-in-charge; U. S. Navy. (Mrs. Crilley was Mildred E. Trost.)
Children: Mary, 12 yrs.; Grace, 10 yrs.; James, 8 yrs.; John J., Jr., 3 yrs.

Cunningham, Miss Florence
Gloucester, 258 Washington st.; Co-Director of Gloucester School of the Little Theatre at East Gloucester.
w. r. Boston, 112 Charles st.

Cunningham, Mr. and Mrs. Guy
Gloucester, 12 Hovey st. Phone: Glo. 297.
w. r. Brookline, 76 Walnut pl.
b. a. 84 State st.; Fish, Richardson, & Neave; Lawyers. (Mrs. Cunningham was Frances E. Newell.)
Children: Sylvester, 8 yrs.; Franklin Newell, 4 yrs.

Cunningham, Mr. and Mrs. W. T.
Gloucester, 258 Washington st. (Mrs. Cunningham was Edith Rowe.)

Cunningham, Miss Mary P.
With Mr. and Mrs. W. T. Cunningham, Gloucester.
w. r. Boston, 112 Charles st.
b. a. Cambridge, Abbott bldg.; Landscape Architect.)

Friend, Harry L.
Gloucester, Wolf Hill, Friend estate.
w. r. Brookline, 9 Harrison st.
b. a. Boston, 15 India st.; Atkinson Chocolate Co.

Fordyce, Dr. and Mrs. J. A.
With Mrs. Emma Fordyce MacRae, Gloucester, Hermit Hill.
w. r. New York City, 8 West 77th st.

Hall, Mrs. Charles Harris
With Mr. and Mrs. Clarence P. Lovell, 171 Front st., Gloucester.
w. r. Binghampton, N. Y. (Mrs. Hall was Kate E. Lovell.)

Hammond, Mr. and Mrs. John Hays
Gloucester, "Lookout Hill."
w. r. Washington, 2301 Kalorama rd.
b. a. New York, 120 Broadway; Mining Engineer. (Mrs. Hammond was Natalie Harris.)

Hammond, Miss Elizabeth
With Mr. and Mrs. John Hays Hammond (sister), Gloucester.

Hammond, Miss Natalie
With Mr. and Mrs. John Hays Hammond (daughter), Gloucester.

Hammond, John Hays, Jr.
Gloucester.

Hammond, Richard P.
With Mr. and Mrs. John Hays Hammond (son), Gloucester.

Kimball, Mr. and Mrs. Francis Warren
Gloucester, Fresh Water cove, "Camp Comfort."
w. r. Chelsea, 57 Kimball st.
b. a. Boston, 200 High st.; Chase & Sanborn; Wholesale Teas and Coffees. (Mrs. Kimball was Agnes S. Jones.)
Child: Laura.

Lincoln, Mrs. S. A.
Gloucester, Fresh Water cove, Hesperus ave.
w. r. Boston, 8 Cumberland st. (Mrs. Lincoln was L. B. Mendell.)

Lothrop, Mr. and Mrs. Frank W.
Gloucester, Fresh Water Cove, 308 Western ave., "Homewood."
w. r. Gloucester, 1 Locust st.
b. a. 66 Duncan st.; L. D. Lothrop & Son; Fishing Tackle and Ship Chandlery. (Mrs. Lothrop was Ada P. Clark.)

Lovell, Mrs. Clarence P.
Gloucester, Fresh Water Cove. (Mrs. Lovell was Mary F. Fowle.)

Lublin, Mr. and Mrs. Edwin N.
Gloucester, Fresh Water Cove.
w. r. New York, 448 Riverside Drive. (Mrs. Lublin was Josephine Coon.)

McEwen, Lawrence C.
Gloucester, Fresh Water Cove, 302 Western ave.

Nelson, Dr. and Mrs. C. C.
Gloucester, Atlantic Highlands.
w. r. Gloucester, 7 Church st.
b. a. Pleasant st.; Dentist. (Mrs. Nelson was Anna M. Parker.)

Nelson, Miss Edith
With Dr. and Mrs. C. C. Nelson (daughter), Gloucester.

Nelson, Mrs. Chresten
Gloucester, Western ave., Atlantic Highlands.
w. r. Gloucester. (Mrs. Nelson was Jane A. Burpee.)

Owen, Mr. and Mrs. E. C.
Gloucester.
w. r. Washington, D. C., Hotel Powhatan; Manager.

Parsons, Mr. and Mrs. Frank W.
Gloucester, 6 Beachmont ave. (Mrs. Parsons was Marion Presson.)

Peters, Mrs. Charles J.
Gloucester, Western ave., Atlantic Highlands.
w. r. North Cambridge, 3 Newport rd. (Mrs. Peters was Helen M. Southard.)

Pigeon, Abram
Gloucester, Fresh Water Cove.
w. r. E. Boston, 58 White st.
b. a. 131 Coleridge st.; H. Pigeon & Sons; Mastmakers.

Pigeon, Mr. and Mrs. Carl
Gloucester, Fresh Water Cove.
b. a. East Boston, 131 Coleridge st.; H. Pigeon & Sons; Mastmakers.
Children: Margaret S., 9 yrs.; Barbara, 7 yrs.

Pigeon, Mr. and Mrs. Fred L.
Gloucester, Western ave., Fresh Water Cove.
w. r. East Boston, 58 White st.
b. a. 131 Coleridge st.
Children: Donald, Standish.

Pigeon, Mrs. William B.
Gloucester, Fresh Water Cove.
w. r. Wellesley Hills, 27 Croton st.

Pringle, Mr. and Mrs. James R.
Gloucester, Beachmont ave., Stage Fort Heights, "Stonehame."
Cage Ann correspondent for Boston Globe. (Mrs. Pringle was Lovisa Bunker.)

Richardson, Mr. and Mrs. Samuel M.
With Mrs. Charles J. Peters, Gloucester.
w. r. Westerleigh, Staten Island, N. Y.
b. a. New York, 2 Rector st.; Lawyer. (Mrs. Richardson was Helen E. Peters.)
Children: John Martin, 12 yrs.; Helen, 9 yrs.

Rust, Mrs. Channing
With Miss Florence D. Snelling, Gloucester.

Sawyer, Mrs. L. M.
Gloucester, Fresh Water Cove, The Brookbank.
w. r. 37 Beacon st.
Prop. The Brookbank.

Sawyer, Mrs. W. D.
With Mr. and Mrs. A. D. Woodworth, Gloucester.
w. r. Arlington, 103 Bartlett ave.
Child: Geoffrey A.

Smith, Dr. and Mrs. Homer
w. r. New York, 65 Central Park West.
b. a. Rockefeller Inst. for Medical Research; Member.
(Mrs. MacRae was Emma Fordyce MacRae, artist.)
Child: Alice MacRae, 13 yrs.

Smith, Mrs. William A.
Gloucester, Fresh Water Cove, 302 Western ave.

Smith, W. H.
Gloucester, The Tavern.
Prop. The Tavern.

Snelling, Miss Florence D.
Gloucester, Hesperus ave., "Old Master Moore" house. Phone: Glo. 463-W.
w. r. Boston, 201 Clarendon st.

Stearns, Mrs. Minnie Mather
With Mrs. Valentine M. Vickery (sister), Gloucester.
w. r. New York, 448 Riverside Drive.
Child: Monroe, 10 yrs.

Strong, Mr. and Mrs. Roland B.
Gloucester, 153 Western ave.
b. a. 88 Western ave.; Contracting and Trucking. (Mrs. Strong was Bertha H. Cressy.)
Children: Priscilla Hart, 8 yrs.; Walter Cressy, 4 yrs.

Thomas, Mr. and Mrs. John
Gloucester, Fresh Water Cove, 'Pen-Y-Graig."
w. r. Boston, 146 Mass. ave.
Humorist. (Mrs. Thomas was Annie Webster, violinist.)

Thresher, Mr. and Mrs. Brainerd B.
Gloucester, 273 Western ave.
w. r. Dayton, O., 128 W 1st st. (Mrs. Thresher was Mary Low Colby.)

Thresher, Brainerd Alden
With Mr. and Mrs. Brainerd B. Thresher, Gloucester, 273 Western ave.

Thresher, Miss Mariel C.
With Mr. and Mrs. Brainerd B. Thresher, Gloucester.

Thresher, Miss Sylvia
With Mr. and Mrs. Brainerd B. Thresher (daughter), Gloucester.

Trenor, Mr. and Mrs. Albert D.
Gloucester, Hesperus ave., "Crow's Nest."
b. a. Hammond Radio Research Laboratories; Mechanical Engineer. (Mrs. Trenor was Bernice W. Walworth.)
Child: Patricia, 2 yrs.

Turpin, Mrs. I. S.
With Mrs. L. M. Sawyer, Gloucester. (Mrs. Turpin was I. S. Saywer.)

Vickery, Mrs. Valentine Mott
Gloucester, 5 Beachmont ave., "Stagemere." Phone: Glo. 1681-R.
w. r. Worcester, 290 Highland st. (Mrs. Vickery was Aliene Coon.)

Walworth, Mrs. Allyn W.
With Mr. and Mrs. Albert D. Trenor (mother), Gloucester.
w. r. Cleveland, 14620 Euclid ave.

Walworth, Miss Alleyne
With Mr. and Mrs. Albert D. Trenor, Gloucester.

Watkins, Mr. and Mrs. C. H.
Gloucester, Fernwood, "Sweetbrier Cottage."
w. r. Winchester, 2 Ridgefield rd.
b. a. Boston, 40 Broad st.; Insurance; also Second National Bank, Malden; Vice pres. (Mrs. Watkins was Lura Woodside.)
Child: C. Malcolm, 13 yrs.

Woodbury, Miss Alice P.
Gloucester, 31 Middle st.
w. r. Indianapolis, 32 East 32d st.

Woodworth, Mr. and Mrs. A. D.
Gloucester, Fresh Water Cove, "Camp Comfort."
w. r. Arlington, 26 Norfolk rd.
b. a. Boston, 141 Essex st.; Farley, Harvey Co.; Wholesale Dry Goods; member of firm. (Mrs. Woodworth was Helen H. Learned.)
Child: Lucia.

Woodworth, Miss Linda
With Mr. and Mrs. A. D. Woodworth (daughter), Gloucester.

Shaw Photo. Service

Essex County club, Manchester, which furnishes one of the sportiest of our golf courses, used by many from all sections of the Shore

WEST GLOUCESTER

West Gloucester is a part of Gloucester and has a railroad station on the Gloucester Branch of the Boston & Maine Railroad. For Wingaersheek Inn take Ferry from Annisquam.

HOTELS: Wingaersheek Inn and Cottages.

CHURCHES: Trinitarian, Congregational, Universalist.

MAILS: Two mails daily by city carrier to Fernwood and West Gloucester station; one daily delivery by rural carrier to points beyond.

DISTANCE: Boston, 30 miles.

For information received too late to be inserted in its proper place in the towns, consult Addenda in the front section of book.

Andrews, Mr. and Mrs. Elmore
West Gloucester, Woodward ave., Fernwood.
w. r. Everett, 11 High st.
b. a. Boston, 46 Lincoln st.; Andrews & Wasgatt; Shoe Mfrs.; Pres.
Children: Bertha, Elmore, Jr.; Ellen.

Babson, Mr. and Mrs. Albert P.
West Gloucester, Presson pt.
w. r. Boston.
b. a. Boston. (Mrs. Babson was Eliza Giddings Smith.)

Babson, Mr. and Mrs. Dudley
With Mr. and Mrs. A. P. Babson, West Gloucester.
w. r. Worcester, 7 Autumn st.
Child: Robert, 8 mos.

Babson, Richard Cedric
With Mr. and Mrs. A. P. Babson, West Gloucester.

Bailey, Mr. and Mrs. Robert Wiley
West Gloucester, Wingaersheek Beach, "Red Gables."
w. r. Brooklyn, N. Y., 530 First st.
b. a. Brooklyn Navy Yard; Naval Architect. (Mrs. Bailey was Mary Bell Thompson.)
Children: Robert Wiley, Jr., 17 yrs.; Eleanor, 13 yrs.

Bennett, Mr. and Mrs. Percy E.
West Gloucester, Winthrop ave., "Hillside Cottage."
w. r. Quincy, 43 Whitney rd.
b. a. Boston, 127 Tremont st.; A. W. Bennett Co.; Wholesale Millinery; Treas. and Bus. Mgr. (Mrs. Bennett was Geneva P. Tarr.)
Children: Stanley Myron, 14 yrs.; Arnold Elwyn, 8 yrs.; Elaine Abbott, 4 yrs.

Bishop, The Misses
West Gloucester, Fernwood.
w. r. Boston, 6 Humboldt ave.

Bray, Mr. and Mrs. Harry F.
West Gloucester, Atlantic st.
w. r. New Y., Riverside Drive.
b. a. 339 Broadway. (Mrs. Bray was Grace Fears.)

Brier, Mr. and Mrs. Ernest
With Mrs. James D. Hawks (daughter), West Gloucester.
w. r. Detroit, 3215 Jefferson ave., East. (Mrs. Brier was Marion Hawks.)
Child: Mary Elizabeth, 1 yr.

Brown, Mr. and Mrs. Edward O.
West Gloucester, Woodman st., "Whip-O-Will."
w. r. Gloucester, 10 Blynman ave.
b. a. 7 Main st.; Fish Dealer. (Mrs. Brown was Mary McKay.)

Brown, Alan E.
With Mr. and Mrs. Edward O. Brown (son), West Gloucester.

Brown, B. Carlton
With Mr. and Mrs. Edward O. Brown West Gloucester.
w. r. Gloucester, 189 Washington st.
b. a. 130 Main st.; J. E. Parsons; Clothier.

Buckminster, Mr. and Mrs. George H.
West Gloucester, Kent rd., Davis hill.
w. r. Malden, 63 Appleton st.
b. a. Boston, 59 Oliver st.; George H. Buckminster Co.; Electrical Specialties; Treas.

Caddoo, Mrs. E. A.
West Gloucester, Winniahdin.
w. r. Dorchester, 33 Harvard st.

Caddoo, Miss Jessie M.
With Mrs. E. A. Caddoo, West Gloucester.

Caddoo, Miss Martha
With Mrs. E. A. Caddoo, West Gloucester.

Caddoo, Miss May
With Mrs. E. A. Caddoo, West Gloucester.

Call, Mr. and Mrs. Arthur E.
West Gloucester, Fernwood, "Wanitbegrate." Phone: Glo. 1458-W.
w. r. Gloucester, 1 Hovey st. (Mrs. Call was Mary S. Sayward.)
Child: Arthur E., Jr., 15 yrs.

Call, Miss Esther S.
With Mr. and Mrs. Arthur E. Call (daughter), West Gloucester.

Call, Miss Marion H.
With Mr. and Mrs. Arthur E. Call (daughter), West Gloucester.

Collins, Mr. and Mrs. Dennis J.
West Gloucester, Winniahdin, "River View."
w. r. Boston, Hotel Coolidge.

Cook, Mr. and Mrs. William
West Gloucester, Lawrence ct., "Winding Water."
w. r. Lynn.

Davis, Mr. and Mrs. Alphonso
West Gloucester, Pine Needle Hill, "Come Again."
w. r. Gloucester, 148 Mt. Pleasant st.
b. a. 129 Prospect st.

Davis, Mr. and Mrs. J. E.
West Gloucester, Kent rd.
w. r. Needham, 813 Great Plains ave.
Retired. (Mrs. Davis was Eunice W. Pratt.)

Davis, Miss Adeline
With Mr. and Mrs. J. E. Davis, West Gloucester.
w. r. Needham.

Davis, Mrs. E. W.
With Mr. and Mrs. J. E. Davis, West Gloucester.
w. r. Needham.

Davis, Joseph E.
With Mr. and Mrs. J. E. Davis, West Gloucester.
w. r. Needham.

Davis, Mrs. George A.
With Mr. and Mrs. James S. Steele (mother), West Gloucester.
w. r. Gloucester, 65 Western ave.

Delf, Miss Elsie F.
With Mr. and Mrs. R. H. Oakes (niece), Gloucester.

Eddy, Mr. and Mrs. Benjamin F.
West Gloucester, Rust's Island, "Biskie Head."
w. r. West Newton, 78 Prospect st.
b. a. Boston, Mechanic Arts High School; Dept. Head. (Mrs. Eddy was Victoria Beaudreau.)

Elwell, Mr. and Mrs. Howard P.
West Gloucester, Fernwood.
w. r. Paterson, N. J., 345 East 35th st.
b. a. 21st ave., cor. E. 37th st.; East Jersey Pipe Corp.; Supt.

Elwell, Miss Lucile
With Mr. and Mrs. H. P. Elwell (daughter), West Gloucester.

Fosdick, Judge and Mrs. F. W.
West Gloucester, Kent rd., "Dykemor."
w. r. West Medford, 25 Wyman st.
b. a. Boston, Court House; Justice of Superior Court. (Mrs. Fosdick was Martha L. Morgan.)

Friend, Mr. and Mrs. Frank W.
With Mr. and Mrs. Albert P. Babson, West Gloucester. (Mrs. Friend was Grace Gordon Babson.)
Child: Betsey, 9 yrs.

Friend, Mr. and Mrs. Edwin K.
West Gloucester, "Kentmere."
w. r. Brookline, 65 Toxteth st.
b. a. Boston, 35 Sleeper st.; Eldridge, Baker Co.; Wholesale Grocers.

Hawks, Mrs. E. C.
West Gloucester, Wingaersheek beach, "Hawksworth Hall."
w. r. East Gloucester, Blake ct. (Mrs. Hawks was Amanda Smith.)

Hawks, Mrs. James D.
West Gloucester, Wingaersheek beach, "The Bungalow."
w. r. Detroit, 3215 Jefferson ave., East. (Mrs. Hawks was Caroline Cook.)

Hawks, Mr. and Mrs. Edw. A. and family
With Mrs. James D. Hawks, West Gloucester.

Hawks, J. R.
With Mrs. James D. Hawks, West Gloucester.
w. r. Detroit, 3215 East Jefferson ave.

Hawks, Miss Ann
With Mrs. James D. Hawks, West Gloucester.

Hobbs, Donald
West Gloucester, former E. O. Parsons house.
w. r. Malden.

Hobbs, Mr. and Mrs. Ernest H.
West Gloucester, Kent rd.
w. r. Malden, 103 Summer st.
b. a. Boston, 575 Atlantic ave.; The Linen Thread Co.; Flax Threads; Traveling Salesman. (Mrs. Hobbs was Gertrude A. Kittredge.)

Hodsdon, Mr. and Mrs. George Edward
West Gloucester, Concord st.
b. a. Boston, 147 Milk st.; Stone & Webster, Inc. (Mrs. Hodsdon was Rena C. Bergengren.)

Huggins, Mrs. Bertram Perry
With Mr. and Mrs. A. P. Babson, West Gloucester.
w. r. Boston, 147 Worthington st. (Mrs. Huggins was Hester T. Babson.)

Kendrick, Mrs. Esther F.
West Gloucester, Essex ave.
w. r. Boston, 58 West Rutland sq. (Mrs. Kendrick was Miss Pulsifer.)
Child: Dorothy E., 10 yrs.

Leonard, Mr. J. W.
With Mr. and Mrs. Edwin K. Friend, West Gloucester.

Locke, Mr. and Mrs. Wilbur Sargent
West Gloucester, Fernwood, "Katolah."
w. r. Winchester, 37 Dix st.
b. a. Carnegie Steel Co.; N. E. Mgr. of Sales. (Mrs. Locke was Sarah K. Pew.)

Locke, Miss Flora W.
With Mr. and Mrs. Wilbur S. Locke (daughter), West Gloucester.

Locke, Francis
With Mr. and Mrs. Wilbur S. Locke (son), West Gloucester.

Manning, Mr. and Mrs. Edward A.
West Gloucester, Fernwood.
w. r. Brookline, 18 Brown st.
Merrill was Martha S. Sinclair.)

Marchant, Mr. and Mrs. Rutherford H.
West Gloucester, Fernwood, "Restawhile."
w. r. Gloucester, 298 Main st.
b. a. Duncan st.; Master Mariner.
Child: Rutherford H., Jr.

Marr, Chester
West Gloucester, Essex ave.
w. r. Gloucester, 32 Mt. Vernon st.
b. a. South Boston; Boston Fish Exchange; Auditor.

Marr, Ralph
With Chester Marr (son), West Glouter.

McClelland, Miss Adelaide
West Gloucester, 221 Concord st.
w. r. Cambridge, 9 Kirkland pl.

McClelland, Miss Elizabeth
West Gloucester, 221 Concord st.
w. r. Cambridge, 9 Kirkland pl.

McDonnell, Mr. and Mrs. Francis Edgar
West Gloucester, Fernwood, "Pine Boughs."
w. r. Melrose, 177 Lynn Fells Parkway.
b. a. Boston & Maine R. R.; Trav. Accountant. (Mrs. McDonnell was Mary Matilda Bickers.)
Children: Euphenia, 14 yrs.; Frederick, 11 yrs.

Merchant, Mr. and Mrs. Epes W.
West Gloucester, Ferncliff.
w. r. Gloucester, 50 Pleasant st.
b. a. Whittemore st.; Perkins Box Co.; Wood Boxes; Treas.

Merchant, George Perkins
With Mr. and Mrs. Epes W. Merchant (son), West Gloucester.

Merchant, Miss Lora
With Mr. and Mrs. Epes W. Merchant West Gloucester.

Merrill, Mr. and Mrs. Sherburne M.
West Gloucester, Cole's Island.
w. r. Boston, 68 Beacon st.
b. a. Boston, 120 Boylston st. (Mrs. Merrill was Martha S. Sinclair.)

Morse, Miss Blanche
With Mr. and Mrs. Harry F. Bray, West Gloucester, Atlantic ave.

Morton, Mr. and Mrs. Arthur E.
West Gloucester, Fernwood, Woodward ave., "The Wigwam."
w. r. Malden, 497 Highland ave.
b. a. 361 Main st.; Morton & Co.; Automobile Accessories; Proprietor. (Mrs. Morton was Emeline F. Merrill.)
Child: Gwendyn F., 11 yrs.

Morton, Chester M.
With Mr. and Mrs. Arthur E. Morton, West Gloucester.

Morton, Miss Gertrude M.
With Mr. and Mrs. Arthur E. Morton, West Gloucester.

Needham, Mr. and Mrs. Alfred C.
West Gloucester, Fernwood, "The Moorings."
w. r. Manchester, 22 Union st.
b. a. Boston, 60 South st.; Leather Broker. (Mrs. Needham was Bessie E. Knight.)
Child: Robert, 15 yrs.

Needham, Allen
With Mr. and Mrs. Alfred C. Needham, West Gloucester.

Needham, Alfred
With Mr. and Mrs. Alfred C. Needham (son), West Gloucester.

Needham, Carleton
With Mr. and Mrs. Alfred C. Needham (son), West Gloucester.

Oakes, Mr. and Mrs. R. H.
West Gloucester, Woodman st., "Camp Welcome." Phone: Glo. 2201-J.
w. r. Gloucester, 19 Church st. (Mrs. Oakes was Mabel B. Marr.)

Pew, Mrs. Charles H.
With Mr. and Mrs. W. S. Locke, West Gloucester.
w. r. Winchester, 37 Dix st.

Presson, William H.
West Gloucester, Fernwood.
w. r. Gloucester, 204A Washington st.
b. a. 87 Rogers st.; Presson Ice Cream Co.; Wholesale and Retail; Treas. and Mgr. (Mrs. Presson was Alice C. Stream.)
Child: Pauline Stream, 2 yrs.

Rust, Mrs. M. Abby
With Mr. and Mrs. George H. Tarr, West Gloucester.

Sawyer, Mr. and Mrs. Herbert F.
West Gloucester, Kent rd., Davis Hill.
w. r. Melrose Highlands, 114 Warwick.
b. a. Boston, 17 Court st.; Old Colony Trust Co. (Mrs. Sawyer was Eleanor G. Morgan.)

Smith, Mr. and Mrs. Arthur W.
West Gloucester, Fernwood.
w. r. Gloucester, 3 Madison ave.
b. a. Boston, 4 Merrimac st.; Trask Heating Co.; Mgr. and Treas. (Mrs. Smith was Annie J. Ruth.)
Children: Edward W., 15 yrs.; Arthur N., 11 yrs.

Smith, Miss Laura R.
With Mr. and Mrs. Arthur W. Smith (daughter), West Gloucester.

Smith, Mr. and Mrs. Bryant G.
West Gloucester, Fernwood.
w. r. Brookline, 279 Clark rd.
b. a. Boston, 661 Beacon st.; Cole Motor Co.

Smith, Mr. and Mrs. Charles T.
West Gloucester, Woodward ave.
w. r. 10 Orchard st., Fernwood. (Mrs. Smith was Marguerite Griffin.)
Children: Elizabeth, Robert, Richard.

Smith, George A.
West Gloucester, Coffin's beach.
w. r. Arlington, Mass., 47 Academy st.
b. a. Chelsea; Thomas Strahan Co.

Smith, Miss Elizabeth Abbot
With George A. Smith (daughter), West Gloucester.

Smith, Mr. and Mrs. Charles Putnam
With George A. Smith (son), West Gloucester.
b. a. Boston; Paine, Webber & Co. (Mrs. Smith was Elizabeth H. Carlson.)

Smith, Mr. and Mrs. Samuel Abbot
With George A. Smith (son), West Gloucester.
w. r. Winchester, 28 Symmes rd.
b. a. Chelsea; Thomas Strahan Co. (Mrs. Smith was Priscilla Gale.)

Smith, Mrs. Mary A.
West Gloucester, Woodward ave.
w. r. Brookline, 16 Claflin rd.

Smith, Miss Ethel
With Mrs. Mary A. Smith (daughter), West Gloucester

"Junked," an etching of a Gloucester subject by Albert H. Atkins, the Boston and East Gloucester sculptor

Smith, Miss Hazel
With Mrs. Mary A. Smith (daughter), West Gloucester.

Smith, Miss Marion
With Mrs. Mary A. Smith (daughter), West Gloucester.

Somes, Mr. and Mrs. David A.
West Gloucester, Fernwood.
w. r. Winchester, 41 Glen rd. (Mrs. Somes was Laura Emerson Pew.)
(Not here this season.)

Somes, Mr. and Mrs. George H.
West Gloucester, Fernwood, "White Pines."
w. r. Brookline, 18 Evans rd. (Mrs. Somes was Louise W. Cummings.)

Somes, Miss Mary D.
With Mr. and Mrs. George H. Somes (daughter), West Gloucester.

Spring, Mr. and Mrs. John C.
West Gloucester, Cole's Island.
w. r. Boston, 40 Chestnut st.
b. a. 120 Boylston st. (Mrs. Spring was Louise Sinclair.)

Steele, Mr. and Mrs. James S.
West Gloucester, Winniahdin, "Waywood." Phone: Glo. 1744.
w. r. Gloucester, 65 Western ave.
b. a. New York, 133 Fifth ave.; Lace Selling Co. (Mrs. Steele was Nellie M. Davis.)

Steele, Miss Mary Davis
With Mr. and Mrs. James S. Steele (daughter), West Gloucester.

Stodder, The Misses
West Gloucester, Woodman st., "Woodland."
w. r. Brookline, 72 Walnut st.

Stuart, Mr. and Mrs. William E.
West Gloucester, Woodward ave.
w. r. Somerville, 47 Hall ave.

Sylvester, Mr. and Mrs. John P.
West Gloucester, Concord st., "The Barnacle."
w. r. Somerville, 40 Harvard st.

Tarr, Mr. and Mrs. A. Myron
West Gloucester, Fernwood, "Log Cabin."
w. r. Gloucester, 12 Beacon st.
b. a. Salem, 256½ Essex st.; Lawyer. (Mrs. Tarr was Helen Palmer Stickney.)
Child: Alden Myron, 1 yr.

Tarr, Mr. and Mrs. George H.
West Gloucester, Fernwood, Woodward ave.
w. r. Gloucester, 94 Washington st.
b. a. 186 Main st.; W. G. Brown & Co.; Department Store; Buyer. (Mrs. Tarr was Elizabeth H. Rust.)
Child: G. Lovell, 15 yrs.

Tarr, Miss Isabel F.
With Mr. and Mrs. George H. Tarr (daughter), West Gloucester.

Tarr, Thomas
With Mr. and Mrs. George H. Tarr (son), West Gloucester.

Tarr, Mr. and Mrs. Henry A.
West Gloucester, Fernwood, Winthrop ave., "Idlehour." Phone: Glo. 1975-W.
w. r. Gloucester, 86 Washington st.
b. a. 9 Washington st.; Real Estate. (Mrs. Tarr was Lillian Abbott.)

Taylor, Miss Lucy
With Mr. and Mrs. Edward O. Brown (niece), West Gloucester.

Thomas, Joseph W.
West Gloucester, Stanwood Point, "Oakland Cottage." Phone: Glo. 8768.
w. r. Gloucester, 50½ Main st.; Mother Ann Picture Parlor; Picture Framing; Proprietor.

Thurston, Mr. and Mrs. Charles S.
West Gloucester, Woodward ave., "Hillside."
w. r. Gloucester, 291 Washington st.
b. a. Railroad ave.; Thurston & Atkinson, carpenters.

Trout, Mr. and Mrs. Walter M.
West Gloucester, Fernwood, "The Boulder."
w. r. Everett, 30 Walnut st.
b. a. Boston, 120 Tremont st.; Engraver. (Mrs. Trout was Eilene Wilson.)

Trout, George K.
With Mr. and Mrs. Walter M. Trout (son), West Gloucester.

Wasgatt, Hon. H. P.
West Gloucester, Winniahdin.
w. r. Waban, 150 Moffatt rd.
b. a. Boston, Associate Commissioner, State Board of Labor and Industry.

Wasgatt, Miss Helen S.
With Hon. H. P. Wasgatt, West Gloucester.

Waterman, Mrs. H. S.
With Mrs. James D. Hawks, West Gloucester, Wingaersheek beach. (Mrs. Waterman was Alice Hawks.)
Son: James Hawks, 17 yrs.

Waterman, Daniel A.
With Mr. and Mrs. James D. Hawks, West Gloucester.
w. r. Detroit, 650 Gladstone ave.

Watkins, Mr. and Mrs. Charles H.
West Gloucester, Fernwood, Woodward ave., "Sweetbrier Cottage." Phone: Glo. 2402-W.
w. r. Winchester, 2 Ridgefield rd.
b. a. Boston, 40 Broad st.; Insurance; also 2d Natl. Bank, Malden; Vice Pres. (Mrs. Watkins was Lura Burgess Woodside.)
Child: Charles Malcolm, 13 yrs.

Watters, Mr. and Mrs. John W.
West Gloucester, Fernwood Highlands, "Wynnerest."
w. r. Winchester, 49 Wildwood st.
Daughter: Ida F., 15 yrs.

Watters, Miss Barbara
With Mr. and Mrs. John W. Watters (daughter), West Gloucester.

Watters, Miss Georgiana L.
With Mr. and Mrs. John W. Watters (daughter), West Gloucester.

Watters, John W., Jr.
With Mr. and Mrs. John W. Watters (son), West Gloucester.

Webster, Mrs. Abbie M.
With Mr. and Mrs. Arthur W. Smith (aunt), West Gloucester.
w. r. Gloucester, 3 Madison ave.

White, Mr. and Mrs. I. D.
West Gloucester, Stanwood ave., Smith Bungalow No. 3. Phone: Glo. 926-Y.
w. r. Newton Highlands, 61 Bowdoin st.
Retired. (Mrs. White was Caroline E. Gilbert.)

White, Miss Elizabeth G.
With Mr. and Mrs. I. D. White (daughter), West Gloucester.

White, Miss Helen L.
With Mr. and Mrs. I. D. White (daughter), West Gloucester.

White, Miss Marian E.
With Mr. and Mrs. I. D. White (daughter), West Gloucester.

Whittemore, Mr. and Mrs. Parker W.
West Gloucester, Cole's Island.
w. r. Boston, 37 Chestnut st.
b. a. 8 Congress st. (Mrs. Whittemore was Grace Sinclair.)

Whittier, Mrs. Lucy L.
West Gloucester, Fernwood, "Pinecrest." Phone: Glo. 2124-M.
w. r. Brookline, 2 Cypress terr.
Children: Blair, 12 yrs.; Jean, 9 yrs.

Wilson, Mr. and Mrs. Henry
West Gloucester, Winniahdin.
w. r. Gloucester, 3 Forest st.
Letter Carrier. (Mrs. Wilson was Mary E. Kinsman.)

Wilson, Miss Elizabeth
With Mr. and Mrs. Henry Wilson (daughter), West Gloucester.

Wilson, Mrs. Louisa
With Mr. and Mrs. Henry Wilson (mother), West Gloucester. (Mrs. Wilson was Louisa Tarr.)

Woodside, Mr. and Mrs. Charles L.
West Gloucester, Woodward ave. "Woodside Cottage." Phone: Glo. 127-M.
w. r. Malden, 27 Appleton st.
b. a. Boston, 40 Broad st.; Insurance. (Mrs. Woodside was Annie L. Thomas.)

The schooner "Henry Ford" of Gloucester, one of the bird-like speedsters of the fishing fleet, taken through a light fog during the International elimination trials last summer

EAST GLOUCESTER AND EASTERN POINT

Part of Gloucester. Motor busses run between Rocky Neck and the city proper.

HOTELS: Hawthorne Inn, Harbor View, The Rockaway, The Delphine, Beachcroft, Fairview, Merrill Hall.

BOARDING HOUSES: Pilgrim House, The Inner Harbor.

CHURCHES: Chapel st. Baptist; M. E. Church; Giles Chapel.

MAILS: Two mails daily by city carrier.

TELEGRAPH OFFICES: Hawthorne Inn, Western Union.

EXPRESS COMPANIES: United Railway, Presson's.

For information received too late to be inserted in its proper place in the towns, consult Addenda in the front section of book.

Adden, Willard P.
Eastern Point.
w. r. Boston.

Albee, Mr. and Mrs. Percy
East Gloucester, Eastern Point rd., "Cider Mill Studio."
w. r. Providence.

Allen, Mr. and Mrs. Edward D.
East Gloucester, Rocky Neck.
w. r. Boston.

Ames, Mr. and Mrs. Seth K.
Eastern Point, "Sunset Rock."
w. r. Melrose Highlands, 662 Franklin st.
b. a. Boston, 168 Milk st.; S. K. Ames; Chain Food Products Stores; Pres. (Mrs. Ames was Emma Kennedy.)

Anderson, Mr. and Mrs. Oscar
East Gloucester, Banner Hill, near cor. Highland st. and Mt. Pleasant ave. Phone: Glo. 1654-J.
Artist. (Mrs. Anderson was Alida Charlotte Lindberg.)

Andrew, Col. A. Piatt
Eastern Point. Phone: Glo. 600.
w. r. Washington, D. C.; Rep. Sixth Dist. in Congress.

Annan, Miss Alice H.
East Gloucester, Wonsonhurst, Rocky Neck ave.
w. r. New York City, 152 W. 57 th st.

Atherton, Percy Lee
Eastern Point.
w. r. Boston, Hotel Bristol, Clarendon and Boylston sts.
(Here in August only.)

Atkins, Albert H.
East Gloucester, The Delphine.
w. r. Boston, 45 Charles st.; Studio No. 2; Sculptor.

Atwood, Mr. and Mrs. William E.
East Gloucester, "The House-on-the-Moors."
w. r. New York. (Mrs. Atwood was Emeline Abbot.)

Bacon, Mrs. Lida J.
East Gloucester, Rocky Neck, 2 Clarendon rd.
w. r. New York. (Mrs. Bacon was Lida Miller Johnston.)

Baker, Mr. and Mrs. James A.
East Gloucester, Grape Vine rd., "Rockhaven." Phone: Glo. 2243.
w. r. Houston, Tex., Baldwin and Hadley sts., "The Oaks."
b. a. Commercial Bank bldg.; Baker, Botts, Parker & Garwood; Lawyers; Partner. (Mrs. Baker was Alice Graham.)

Baker, Mr. and Mrs. James A., Jr.
With Mr. and Mrs. James A. Baker (son), East Gloucester.
w. r. Houston, Tex., Houston Country Club.
b. a. Commercial National Bank bldg.; Baker, Botts, Parker & Garwood. (Mrs. Baker was Bonner Means.)

Baker, Malcolm Graham
With Mr. and Mrs. James A. Baker (son), East Gloucester.

Baker, Miss Ruth
With Mr. and Mrs. James A. Baker (daughter), East Gloucester.

Baker, Mr. and Mrs. Walter Browne
With Mr. and Mrs. James A. Baker (son), East Gloucester.
w. r. Houston, Tex., 4118 Garrott st.
b. a. South Texas Commercial National bank.

Baker, Mrs. M. K.
East Gloucester, Wonson's Field, "Bunnyfield."
w. r. Cambridge, Riverbank Court.

Bidwell, Mrs. Charles W.
East Gloucester, Wonsonhurst, Rocky Neck ave.
w. r. Chicago, 5520 Cornell ave.

Brown, Mr. and Mrs. Wm. Thayer
With Mrs. Geo. E. Tener, Eastern Point. Phone: Glo. 1700.
w. r. New York, 114 East 71st st.
b. a. 126 Nassau st.; A. G. Spalding & Bros.; Sporting Goods. (Mrs. Brown was Annie Frances Tener.)
Children: William Thayer, Jr., 2 yrs.; Alexander Tener Brown, 1 yr.

Coates, Mrs. George W. P.
With Mr. and Mrs. James A. Baker, East Gloucester.
w. r. Abilena, Tex., 702 Amonila st.

Baldwin, Mrs. J. Avery
East Gloucester.
w. r. Brookline, 233 Fisher ave. (Mrs. Baldwin was Elizabeth Holmes.)

Baldwin, Miss Alice
With Mrs. J. A. Baldwin (daughter) East Gloucester.

Baldwin, Miss Elizabeth
With Mrs. J. A. Baldwin (daughter) East Gloucester.

Baldwin, Miss Sally
With Mrs. J. A. Baldwin (daughter) East Gloucester.

Ball, Miss Alice Worthington
East Gloucester, 3 Eastern Point rd.
w. r. Baltimore, 213 W. Monument st.; Artist

Ball, Mrs. Amy F.
With Mrs. Florence Evans (daughter), East Gloucester.

Barbee, Mr. and Mrs. Hugh Smith
With Mr. and Mrs. C. Russell Hinchman, Eastern Point.
w. r. Philadelphia, 1926 Chestnut st. Retired. (Mrs. Barbee was Byrd Lynch.)
(Abroad this season.)

Baxter, Miss Bertha E.
East Gloucester, Rocky Neck, Sumac lane, "The Studio."
w. r. New York, 47 Gramercy Park; Artist.

Bean, Mrs. Horace
East Gloucester, Wonsonhurst, Rocky Neck ave.
w. r. Boston, 58 West Cedar st.

Bean, Capt. and Mrs. Horace S.
East Gloucester, Rocy Neck, "Ledge Cottage."
w. r. Boston, 58 W. Cedar st.
b. a. Park Square bldg.; Eastern Casualty Ins. Co.; First Vice Pres. and Secy. (Mrs. Bean was Marion I. Harris.)

Beaux, Miss Cecilia
Eastern Pt., "Green Alley." Phone: Glo. 334.
w. r. New York, 132 E. 19th st.; Artist.
(Abroad until July 15.)

Bennett, Mr. and Mrs. Frank Dexter
East Gloucester, Grapevine rd.; Elizabeth Stuart Phelps cottage. Phone: Glo. 1634-J.
w. r. Plainfield, N. J., 804 Central ave. (Mrs. Bennet was Edith F. Clapp.)
Child: Lloyd, 12 yrs.

Bennett, Miss Dorothy Hicks
With Mr. and Mrs. Frank Dexter Bennett, East Gloucester.

Birdseye, Miss Dorothy Carroll
East Gloucester, Brazier cottage.
w. r. New York, 47 West 91st st.; Director of Dramatics.

Blanchard, Mrs. Alice M.
East Gloucester, 247 East Main st., "Harbor Lights." Phone: Glo. 2196-W.

Bowers, Mr. and Mrs. Nelson James
East Gloucester, Mt. Pleasant ave.
w. r. Lexington.
b. a. Boston, 75 Tremont st.; Home Savings Bank, Asst. Treas. (Mrs. Bowers was Mary Lois Potter of Atlanta, Ga.)

Bratenahl, The Very Rev. and Mrs. G. C. F.
Eastern Point, Brace's Cove.
w. r. Washington, 3525 Woodley rd. Dean of Washington Cathedral. (Mrs. Bratenahl was Florence C. Brown Finn.)
Children: Charles, 8 yrs.; Alexander, 6 yrs.

Breckenridge, Mr. and Mrs. Hugh H.
East Gloucester, 51 Rocky Neck ave.
w. r. Fort Washington, Pa.
b. a. Philadelphia, Pa.; Pa. Academy of Fine Arts; Instructor; Breckenridge School of Painting, East Gloucester; Instructor. Member: Municipal Art Jury of Phila.; N. Y. Water Color club; Phila. W. C. club; Assoc. Nat. Acad. of Design; Fellowship P. A. F. A.; Hon. Member Phila. chapter Am. Inst. of Architects, etc. (Mrs. Breckenridge was Grace Holme.)

Breckenridge, Miss Margaret
With Mr. and Mrs. Hugh H. Breckenridge, East Gloucester.
w. r. Fort Washington, Pa.

Brooks, Miss Isabel
East Gloucester, 160 Mt. Pleasant ave.
w. r. Baltimore, 1506 Park ave.

Brooks, Gaylord, Jr.
With Miss Isabel Brooks (nephew), East Gloucester.

Brown, Miss May M.
With Mr. and Mrs. H. B. Taylor, East Gloucester.

Buell, Mrs. G. L.
East Gloucester, 16 Eastern Point rd., Merrill Hall; Buell & Crosby; Proprietors of Merrill Hall; Manager. (Mrs. Buell was Grace L. Merrill.)

Byrnes, Mr. and Mrs. Clarence P.
East Gloucester, Grapevine rd.
w. r. Sewickley, Pa.
b. a. Pittsburgh, 1717 Farmers' Bank bldg.; Bakewell & Byrnes; Patents and Trademarks.
(Not here this season.)

Cammann, Miss Isabella M.
Eastern Point, Eastern Point blvd., East, "El Nido." Phone: Glo. 1316-W.
w. r. Hamilton; also New York City, 15 Sutton pl.

Cantrell, Mrs. Dorothy H.
Eastern Point, Jacobus cottage.
w. r. Wynnewood, Pa.
Children: John A., 9 yrs.; Helen H., 8 yrs.; G. Barclay, 4 yrs.

Cherry, Mrs. Kathryn E.
East Gloucester, Rocky Neck, "Boat-house" studio.
w. r. St. Louis, Mo., 4422 Washington blvd.
b. a. Marina bldg.; Artist. (Mrs. Cherry was Kathryn Bard.)

Cheseborough, Miss Edith
With Mr. and Mrs. Stephen W. Sleeper, Eastern Point.

Clark, Mr. and Mrs. C. H.
East Gloucester, Ledge rd., "Bayberry Moors."
w. r. Brookline, 131 Freeman st.
b. a. Boston, 111 Summer st.; Textile World; Vice Pres. and Editor. (Mrs. Clark was Annetta C. Smith.)

Clark, Miss Josephine K.
With Mr. and Mrs. C. H. Clark (daughter), East Gloucester.

Clay, John
Eastern Point, "Finisterre." Phone: Glo. 515.
w. r. Chicago, Ill., 4030 Lake Park ave.
b. a. 763 The Rookery; John Clay & Co.; Cattle Loans. (Mrs. Clay was Euphemia Forrest.)

Clay, Mr. and Mrs. John, Jr.
With John Clay, Eastern Point.
w. r. Chicago, Ill. (Mrs. Clay was Dorothy Eastman.)

Clay, Mrs. Mary F. R.
East Gloucester, Wonsonhurst, Rocky Neck ave.
w. r. Philadelphia, Pa., 1734 Pine st.

Cleeland, Mr. and Mrs. R. R.
East Gloucester, Rockaway hotel.
w. r. Springfield, Westminster st.
b. a. Kibbe Candy Co. (Mrs. Cleeland was Sarah James.)

Coffin, Miss Ada D.
East Gloucester, Rocky Neck, Inner Harbor Inn. Phone: Glo. 870.
Prop. Inner Harbor Inn.
(Not here this season.)

Comins, Eben F.
East Gloucester, "Between the Elms."
w. r. Washington, D. C., 1611 Connecticut ave.
Artist.

Cook, Mr. and Mrs. John A.
East Gloucester, 67 Eastern Point rd., "Cook's Studio." Phone: Glo. 802.
w. r. Gloucester, 8 Highland st.
Artist. (Mrs. Cook was Grace M. Norwood.)

Corbett, Cornelius
East Gloucester. Phone: Glo. 242-R.
w. r. Grosse Point Farms, Mich.

Corbett, Miss Edith
With Cornelius Corbett (daughter), East Gloucester.

Corbett, Miss Valerie
With Cornelius Corbett (daughter), East Gloucester.

Corbett, Vincent
With Cornelius Corbett (son), East Gloucester.

Colby, Mr. and Mrs. Benjamin A.
East Gloucester, Eastern Point rd., "Colby Arms." Phone: Glo. 1870.
w. r. Rocky Neck, Wylie st.

Craske, Leonard
East Gloucester, Rocky Neck.
w. r. Boston; Sculptor.

Crosby, Mr. and Mrs. G. C.
East Gloucester, Merrill Hall.
Prop. Merrill Hall.
w. r. Miami, Fla.

Dana, Mr. and Mrs. Otis H.
East Gloucester, Rocky Neck, 17 Rackliff st.
w. r. Boston.

Davis, Mr. and Mrs. Bancroft G.
Eastern Point, Atlantic rd. Phone: Glo. 1009-M.
w. r. Boston, 339 Beacon st.
b. a. 50 Congress st.; Lawyer; also Angier Chemical Co.; Treas. (Mrs. Davis was Charlotte Jones.)
Children: Bancroft G., Jr., 3 yrs.; Alice Twombly, 2 yrs.

Day, Miss Lillian
Eastern Point, The Beachcroft. Phone: Glo. 1679-W.
Prop. The Beachcroft.

Deane, Mrs. Ernest F.
Eastern Point, The English Tea House, 5 Eastern Point rd.; Prop.

Duke, Miss Eleanor
East Gloucester, Wonsonhurst, Rocky Neck ave.
w. r. Chicago, Ill., 4843 Dorchester ave.

Duncan, Mrs. Mona
East Gloucester, Wonsonhurst, Rocky Neck ave.
w. r. Springfield, 175 Maple st.

Eames, Mrs. H. E.
East Gloucester, Wonsonhurst, Rocky Neck ave.
w. r. Boston, 23 Shawmut st.

Evans, Mrs. Florence
East Gloucester, Clarendon st.; Co-Director Gloucester School of the Little Theatre.
w. r. Winthrop, 91 Sargent st.
b. a. Boston, 815 Boylston st.; Boston School of Public Speaking; Director.

Evans, Miss Ruth C.
With Mrs. Florence Evans (daughter), East Gloucester.

Falconer, Miss Mabel
East Gloucester, Wonsonhurst, Rocky Neck ave.
w. r. Allston, 74 Harvard ave.

Farnham, Paul
East Gloucester, Rocky Neck, 25 Rocky Neck ave., "Chateau Oiseau de Mer." Artist.

Farr, Mr. and Mrs. Raymond S.
With Mrs. W. A. Taft, Eastern Point.
w. r. Arlington, 119 Pleasant st.
b. a. Boston, 40 Court st. (Mrs. Farr was Clara C. Taft.)

Farrell, Mrs. James Charles
East Gloucester, Grapevine Cove, "Felsenmeer."
w. r. Albany, Thurlow terrace. (Mrs. Farrell was Margaret Ruth Brady.)
Child: Margaret Mary, 10 yrs.

Feldberg, M. A. K.
East Gloucester, Wonsonhurst, Rocky Neck ave.
w. r. Bayonne, N. J., 339 Ave. C.

Fishburn, Mrs. Louise Giffen
With Mrs. J. F. Giffen (daughter), Eastern Point.

Fothergill, Lucy E.
With Mr. and Mrs. Harold W. Gleason, East Gloucester.
w. r. Hartford, Conn.

Frieder, Miss Ruth
East Gloucester, Wonsonhurst, Rocky Neck ave.
w. r. Chicago, 215 W. Randolph st.
b. a. Care Silver Mirror Co.

Fülöp, Karoly
East Gloucester.
w. r. New York.

Gage, Miss Barbara
Eastern Point, Eastern Point blvd. East, "El Nido." Phone: 1316-W.
w. r. Hamilton; also New York City, 15 Sutton pl.

Giffen, Mrs. James F.
Eastern Point, Eastern Point rd., Wonson's field.
w. r. Baltimore, Md., 1004 No. Charles st. (Mrs. Giffen was Louise Elizabeth Wallis.)

Giffen, Miss Lilian
With Mrs. J. F. Giffen daughter), Eastern Point.

Giffen, Wallis
With Mrs. J. F. Giffen (son), Eastern Point.
w. r. Baltimore.
b. a. 302 Continental bldg.; Lawyer.

Gillette, Mr. and Mrs. Langdon
East Gloucester, Grapevine rd.
w.r. New York; Actor. (Mrs. Gillette was Ayune McCready.)

Gleason, Mr. and Mrs. Harold Willard
East Gloucester, Grapevine rd.; Taylor cottage. Phone: Glo. 640.
w. r. West Hartford, Conn.; Kingswood School; Head of English Dept. (Mrs. Gleason was Constance Coleman.)
Children: Elizabeth, 4 yrs.; Harold Willard, Jr., 6 mos.

Goding, Miss Florence L.
East Gloucester, Rocky Neck ave., Miss Alice Locke's "Green Door," Studio.
w. r. Brooklyn, N. Y., 304 Clermont ave.

Gray, Mr. and Mrs. John L.
Eastern Point, "Briarwood."
w. r. Greenwich, Conn., Patterson ave.
b. a. New York, 41 East 42nd st.; Barnsdall Corp.; Vice Pres. (Mrs. Gray was Harriet Tyng.)
Children: Cecelia, 14 yrs.; Penelope, 11 yrs.

Gray, John
With Mr. and Mrs. John L. Gray (son) Eastern Point.

Gray, Miss Mathilde
With Mr. and Mrs. John L. Gray (daughter), Eastern Point.

Greenough, Mr. and Mrs. John
Eastern Point, Eastern Point boulevard, "Tanglewood."
w. r. New York, 38 East 63rd st. Retired. (Mrs. Greenough was Carolina Storey.)

Griffith, Mr. and Mrs. Theodore B.
With Mr. and Mrs. William B. Wheelock, East Gloucester.
w. r. Indianapolis, Ind., 1319 N. New Jersey st. (Mrs. Griffith was Helen Wheelock.)
Children: Helen Wheelock, 5 yrs.; Sylvia, 3 yrs.

Groschke, Mrs. Antoine
East Gloucester, 156 Mt. Pleasant ave.
w. r. St. Louis, Buckingham hotel.
Grandchildren: Blanche, Catherine, Fink.

Groschke, Miss Katherine
With Mrs. A. Groschke (daughter), East Gloucester.

Grover, Mr. and Mrs. Arthur Bradford
Eastern Point, "Beach End Cottage."
w. r. New York, The Plaza.
b. a. Washington, D. C., Grover & Layman; Real Estate; Partner. (Mrs. Grover was Zerelda Wallace Leathers.)

Haines, Miss M. L.
With Mrs. Dorothy H. Cantrell, Eastern Point.
w. r. Philadelphia, Wellington Apts.

Hall, Mr. and Mrs. Frederick G.
Eastern Point, "Stoneacre." Phone: Glo. 1430.
w. r. Boston, 260 Beacon st.
Artist. (Mrs. Hall was Evelyn Ames.)

Hallock, Miss Louise G.
East Gloucester, Rocky Neck.
w. r. New York, 129 East 10th st.

Hallock, Miss Ruth M.
East Gloucester, Rocky Neck, 5 Rackliff st.
w. r. New York, 129 East 10th st. Artist.

Hammond, Miss Christine
With Mr. and Mrs. C. F. Wonson, East Gloucester.

Hamilton, Miss Emma F.
With Mrs. Lida J. Bacon, East Gloucester.

Harrington, Mrs. Clara L.
East Gloucester, 260 East Main st., "The Anchorage." Phone: Glo. 2076-W.
w. r. Auburndale , 23 Maple st.
Antiques. (Mrs. Harrington was Clara L. Stanton.)

Hazen, Miss Grace
East Gloucester, Rocky Neck, Woodbine lane; Hazen Craft school.
w. r. New York, 119 East 19th st. National Arts Club Studio; Maker of Jewelry.

Higley, Mrs. Charles W.
East Gloucester, Wonsonhurst, Rocky Neck ave.
w. r. Hinsdale, Ill., 147 E. Elm st.

Hilton, Mrs. James Henry
East Gloucester, 154 Mt. Pleasant ave.
w. r. Boston, 175 Dartmouth st. (Mrs. Hilton was Charlotte Siders.)

Hilton, Miss Charlotte James
With Mrs. James H. Hilton (daughter), East Gloucester.
w. r. Boston, Trinity court.

Hinchman, Mr. and Mrs. C. Russell
Eastern Point.
w. r. Philadelphia, 1912 Spruce st.
b. a. 1222 Stephen Girard bldg. (Mrs. Hinchman was Anna L. Barbee Babson.)
Child: Anne Barbee, 7 yrs.
(Abroad this season.)

Hinman, Mrs. W. S.
East Gloucester, 250 East Main st.
w. r. Cambridge, 84 Prescott st. (Mrs. Hinman was Marion Stanton.)

Hobbs, Mrs. L. Allen
Eastern Point, Grapevine rd., "White Cap." Phone: Glo. 1290.
w. r. Boston, 46 Grove st.
b. a. 45 Charles st., Studio No. 1; Sculptor. (Mrs. Hobbs was Louise Allen.)

Hobbs, Lieut. Allen
With Mrs. L. Allen Hobbs, Eastern Point. Lieut. in U. S. Navy.

Holdsworth, Mr. and Mrs. Frederick
East Gloucester, Atlantic rd. Phone: Glo. 2484-M.
w. r. Brookline, 129 Dean rd.
b. a. Boston, 30 State st., Holdsworth & Farrington; Real Estate; Partner. (Mrs. Holdsworth was Jessie McCreary.)
Children: Barbara, 12 yrs.; Nancy, 8 yrs,; Frederick, Jr., 6 yrs.

Hopkins, Mrs. Annie R.
East Gloucester, Rocky Neck, 10 Wonson st. Pilgrim House, Prop.

View from Niles Beach, Eastern Point, looking toward Magnolia

Antiques

F. C. POOLE

BOND'S HILL

GLOUCESTER, MASS.

Cabinet Making
Polishing and
Repairing

Upholstering
Cushions and
Drapery Work

Telephone 1585-W

Reproducing Period Furniture a Specialty

The old Tuckerman house is full of antiques. An early visit will be to your advantage.

MILK
CREAM
ICE CREAM
and
SHERBET

Gloucester Creamery

8 Parker St., Gloucester

Telephone 2360

Horne, Mrs. D. C.
East Gloucester, Mt. Pleasant ave., Grace Horne's Gallery and Coffee Shop.
w. r. Boston, Trinity Court.

Horne, Grace
East Gloucester, Mt. Pleasant ave., Grace Horne's Gallery and Coffee Shop.
w. r. Boston, Trinity Court.

Howell, Félicie Waldo
East Gloucester, Rocky Neck. Studio: 78 Rock Neck ave.; cottage, 17 Wonson st.
w. r. New York city, 58 W. 57th st.; Artist.

Howell, Mrs. Hattie Bushnell
With Félicie Waldo Howell (mother), East Gloucester.
w. r. New York, 58 West 57th st.

Hudson, Mrs. Florence L. and family
East Gloucester, High Bush rd., "Warrington Villa."
w. r. Chicago.

Hunt, Mrs. Elizabeth
With Mrs. Carrie Stevens, East Gloucester.
w. r. Northampton. (Mrs. Hunt was Elizabeth Stevens.)

Hunt, Miss Elizabeth
With Mrs. Carrie Stevens, East Gloucester.
w. r. Boston.

Jacobs, Michel
East Gloucester, Rocky Neck ave., Jacobs Art School.
w. r. New York, 58 West 57th st.
b. a. Metropolitan Art School and Metropolitan Color Guild; Director; Artist.

Jacobus, Dean and Mrs. Melancthon Williams
Eastern Point, "Cragmoor."
w. r. Hartford, Conn., 39 Woodland st.
b. a. Hartford Theological Seminary, 155 Broad st.; Dean of the faculty. (Mrs. Jacobus was Clara M. Cooley.)

Jacobus, Miss
With Dean and Mrs. M. W. Jacobus (daughter), Eastern Point.

Jacobus, Miss Clarissa Cooley
With Dean and Mrs. M. W. Jacobus (daughter), Eastern Point.

Jacobus, M. W., Jr.
With Dean and Mrs. M. W. Jacobus (son), Eastern Point.

Jenkinson, Miss Eleanor
With Mr. and Mrs. H. B. Taylor, East Gloucester.

Jones, Mr. and Mrs. Frank Edgar
Eastern Point, Eastern Point blvd., East; "Green Gables." Phone: Glo. 2105.
w. r. Mission Hills, Kans., 5805 Mission Drive.
b. a. Kansas City, Mo., Land Bank bldg.; Mission Oil Co., Pres. (Mrs. Jones was Josephine Van Leer.)
Children: Eleanor C., 14 yrs.; Julia V., 14 yrs.; Hunter, 9 yrs.; Amelia, 5 yrs.

Jones, Wayne Van Leer
With Mr. and Mrs. Frank E. Jones (son), Eastern Point.

Jones, Miss Harriet L.
With Mr. and Mrs. Frank Edgar Jones (niece), Eastern Point.

Jones, Mr. and Mrs. Murray B.
With Mr. and Mrs. James A. Baker, East Gloucester.
w. r. Houston, Tex., 22 Courtlandt pl.
b. a. Union National Bank bldg.; Lawyer. (Mrs. Jones was Alice Baker.)
Children: Alice Baker, 9 yrs.

Judd, Mr. and Mrs. Wilber Macaulay
With Mrs. George E. Tener, Eastern Point.
w. r. Pittsburgh, Pa., East End.
b. a. Westinghouse bldg.; W. G. Wilkins Co.; Engineers; Member of firm. (Mrs. Judd was Mary E. Fallbush.)

Kay, Mrs. J. Murray
Eastern Point, "The Moorings." Phone: Glo. 1044.
w. r. Brookline, 155 Gardner rd. (Mrs. Kay was Mary Freeland Prentiss.)

Kay, Mr. and Mrs. J. Murray, Jr.
With Mrs. J. Murray Kay (son), Eastern Point.
w. r. Brookline, 155 Gardner rd. (Mrs. Kay was Florence Meade.)
Child: J. Murray, 3d.

Kay, Miss Mary Murray
With Mrs. J. Murray Kay, Eastern Point.

Keith, Miss Louise F.
With Miss M. H. Baker, East Gloucester.
w. r. Cambridge, Riverbank Court.

Kettell, Mrs. Charles W.
East Gloucester, Grapevine rd., Spaulding cottage. Phone: Glo. 242-M.
w. r. Lexington, 10 Eliot rd. (Mrs. Kettell was Fanny R. Hawes.)

Kettell, Miss Margaret
With Mrs. Charles W. Kettell (daughter),East Gloucester.
w. r. Lexington.
Adopted son: Prescott W., 12 yrs.

Kettell, Russell H.
With Mrs. Charles W. Ketell (son), East Gloucester.
w. r. Lexington, 10 Eliot rd.
b. a. Concord; Middlesex School; Master.

Klotz, L. Edmund
With Mr. and Mrs. Wm. H. Weiss, East Gloucester.
b. a. John Alden Coal Co.

Knevels, Miss Elizabeth
Eastern Point, Eastern Point boul., East, "El Nido." Phone: Glo. 1316-W.
w. r. Hamilton; also New York City, 15 Sutton pl.

Knowles, Mrs. J. H.
Eastern Point, "Lowestoft."
w. r. Philadelphia. (Mrs. Knowles was Frances Serrill.)

La Boiteaux, Mrs. Isaac
With Mr. and Mrs. C. Russell Hinchman, Eastern Point.
w. r. Bryn Mawr, Pa.
(Abroad this season.)

La Boiteaux, Miss Lydia
With Mr. and Mrs. C. Russell Hinchman, Eastern Point.
w. r. Bryn Mawr, Pa.
(Abroad this season.)

Ladd, Mrs. Westray
East Gloucester, Rocky Neck, Wonson bungalow.
w. r. Philadelphia, 508 So. 41st st. Artist. (Mrs. Ladd was Laura D. Stroud.)

Lathrop, The Misses
East Gloucester, Rocky Neck, 14 Wonson st., "Lowthrorpe."
w. r. Salem.

Laughlin, Mr. and Mrs. Alexander
Eastern Point.
w. r. Sewickley, Pa., Beaver rd.
b. a. Pittsburgh, 1st Nat. Bank bldg. (Mrs. Laughlin was Mary Mead.)
(Not here this season.)

Laughlin, Alexander, Jr.
With Mr. and Mrs. Alexander Laughlin (son), Eastern Point.
(Not here this season.)

Leonard, Mr. and Mrs. Arthur G.
Eastern Point. Phone: Glo. 1470.
w. r. Chicago, Ill., 4801 Woodlawn ave.
b. a. Union Stock Yards; Union Stock Yards and Transit Co.; Pres. (Mrs. Leonard was Mary J. Ashley.)

Leonard, Mr. and Mrs. Arthur G., Jr.
With Mr. and Mrs. Arthur G. Leonard (son), Eastern Point.
w. r. Chicago, 2646 East 73rd st.
(Here in August.)

Leonard, Edward A.
With Mr. and Mrs. Arthur G. Leonard (son), Eastern Point.

Leonard, Miss Isabelle
With Mr. and Mrs. Arthur G. Leonard Eastern Point.

Ellis, Mrs. C. Groverman
With Mrs. Arthur G. Leonard (daughter), Eastern Point.
w. r. Chicago, 5006 Blackstone ave. (Mrs. Ellis was Dorothy Leonard.)
Children: Arthur Leonard, 6 yrs.; Gordon, 4 yrs.; Mary Jane, 3 yrs.

Leovy, Mr. and Mrs. Frank Adair
Eastern Point.
w. r. Pittsburgh, Pa., 1257 Beachwood.
b. a. Frick bldg.; Gulf Refining Co. of Louisiana and Gulf Pipe Line Co.; Vice Pres. (Mrs. Leovy was Augusta Glenny.)
(Abroad this season.)

Leovy, Miss Augusta Glenny
With Mr. and Mrs. F. H. Leovy (daughter), Eastern Point.
(Abroad this season.)

Leovy, Miss Elizabeth Monroe
With Mr. and Mrs. F. H. Leovy (daughter), Eastern Point.
(Abroad this season.)

Leovy, Miss Helen Walton
With Mr. and Mrs. F. H. Leovy (daughter), Eastern Point.
(Abroad this season.)

Little, Mr. and Mrs. W. Jay
Eastern Point, Hawthorne Inn.
w. r. Boston, 45 Pinckney st.
Artist. (Mrs. Little was Elsie D. Miller.)
Children: Frances Miller, 15 yrs.; William Jay, Jr., 1 yr.

Locke, Miss Alice G.
East Gloucester, Rocky Neck ave., "Green Door."
w. r. Brooklyn, N. Y., 288 Ryerson st.; Artist.
(Abroad this season.)

Locke, Mrs. Irving P.
With Miss Alice G. Locke (mother), East Gloucester.
(Abroad this season.)

Loose, Mrs. Jacob L.
Eastern Point, Grapevine Cove, "Sea Rocks." Phone: Glo. 1630.
w. r. Kansas City, 101 E. Armour blvd.

Lyle, Mr. and Mrs. Simpson
Eastern Point, The Delphine. Phone: Glo. 1008.
Prop. The Delphine.

Mailman, Mr. and Mrs. Charles A.
Eastern Point, Eastern Point blvd., "Hacienda."
w. r. Dorchester, 63 Melville ave.
b. a. Boston, 168 Milk st. (Mrs. Mailman was Adelaide F. Twiss.)
Child: Russell L., 16 yrs.

McCreary, Mrs. Howard Spencer
With Mr. and Mrs. Frederick Holdsworth, East Gloucester.

MacLane, Mrs. J. Hendrix
East Gloucester, Eastern Point rd., McLane cottage. (McLane was Fanny C. Friend.)
w. r. Chicago.

MacLane, Lieut. Com. Gordon W. and family
With Mrs. J. Hendrix McLane, East Gloucester.
b. a. Boston, U. S. S. "Tampa."
Child: Gordon Hite, 4 yrs.

Miss Edith Notman's "Three Waters" at Eastern Point — one of the beautiful stone mansions of the Shore

TRIMMED
HATS

and everything pertaining to

MILLINERY

ORDER WORK
A SPECIALTY

WONSON & HOLT

65 Middle Street
GLOUCESTER

Telephone 1538-M

Michael, Miss Sally
East Gloucester, Rocky Neck, Rocky Neck ave.
w. r. Brooklyn, 315 Ave F.

Miller, Mrs. Alice
With Michel Jacobs (sister), East Gloucester.
w. r. New York City, Alexandria Hotel.

Miller, Mr. and Mrs. Warren Hastings
East Gloucester, Grapevine rd.
w. r. Venice, Italy.
b. a. Washington, D. C.; Author and Traveler. (Mrs. Miller was Susan Barse, artist.)
Children: Purviance, 12 yrs.; Beatrice, 8 yrs.

Miller, Miss Adelaide
With Mr. and Mrs. Warren H. Miller (daughter), East Gloucester.

Miller, Barse
With Mr. and Mrs. Warren H. Miller (son), East Gloucester.
w. r. Philadelphia, 711 Locust st; Art Student.

Mills, Gen. Anson
East Gloucester, "Bayberry Ledge."
w. r. Washington, 2 Dupont circle, N. W.; United States Army; Retired. (Not here this season.)

Morey, Walter G.
East Gloucester, Grapevine Cove, "Morey cottage." Phone: Glo. 1983-W.
w. r. Brookline, 230 Buckminster rd.
b. a. Boston, 99 Chauncy st; Morey Paper Mill Supply Co.; Pres.

Morrill, Mr. and Mrs. Fred L.
East Gloucester, Grapevine Cove, former F. P. Wonson estate. Phone: Glo. 2288.
w. r. Brookline, 19 Alton pl.
b. a. Boston, 154 Milk st.; Blynn, Morrill & Co.; Master Truckman. (Mrs. Morrill was Florence Allen.)
Child: Marie Ann, 7 yrs.

Morrill, The Misses
Eastern Point, 43 Eastern Pt. rd.
w. r. Amesbury, Point Shore rd.
b. a. At the Sign of the Rudder; Proprietors.

Notman, Miss Edith
Eastern Point, "Three Waters."
w. r. New York, 755 Park ave.

Noyes, Mr. and Mrs. George L.
East Gloucester, Rocky Neck.
w. r. Boston, 100 Revere st. Artist. (Mrs. Noyes was Mabel W. Hall.)

Noyes, Miss May Heath
With Mr. and Mrs. Philip M. Tucker, East Gloucester.

Olmsted, Rev. Dr. and Mrs. Wm. Beach
Eastern Point, "Pontefract Cottage."
w. r. Pomfret, Conn.
b. a. Head Master, Pomfret School. (Mrs. Olmsted was Anne W. Starkweather.)

Olmsted, Miss Anne
With Rev. Dr. and Mrs. Wm. Beach Olmsted (daughter), Eastern Point.

Owen, Miss Lilian
East Gloucester, Rocky Neck, Woodbine lane; Hazen Craft School.
w. r. New York, 145 East 42nd st.

Palmer, Mr. and Mrs. Walter L.
East Gloucester, 12 Wiley st., Rocky Neck. Studio 145 Rocky Neck ave. Phone: Glo. 1740.
w. r. Albany, 5 Lafayette st.; Artist. (Mrs. Palmer was Zoe Wyndham.)

Palmer, Miss Beatrice W.
With Mr. and Mrs. Walter L. Palmer (daughter), East Gloucester.
w. r. Wells college, N. Y.

Parmenter, Mr. and Mrs. Frank C.
With John J. Pew, East Gloucester.
b. a. Boston. (Mrs. Parmenter was S. Alice Pew.)
(Not here this season.)

Parmenter, Miss Priscilla
East Gloucester, 257 East Main st.
w. r. Boston, 224 Hemenway st.
b. a. Franklin st.; Spaulding & Moss; Artist.

Parsons, Miss Elizabeth C.
With Dean and Mrs. M. W. Jacobus, East Gloucester.

Patch, Mrs. Harriet W.
With Mr. and Mrs. George W. Woodbury, East Gloucester.

Patch, Mr. and Mrs. Isaac
East Gloucester, 31 Eastern Point rd.
Banker. (Mrs. Patch was Helen Andrew.)
Children: Paula, Isaac, Jr., Jean Merrill.

Patch, Miss Helen A.
With Mr. and Mrs. Isaac Patch (daughter), East Gloucester.

Pavlosky, Vladimir
East Gloucester, Rocky Neck, 80 Rocky Neck ave.; Studio.
w. r. Boston, 486 Boylston st.; Artist.

Pearson, Miss Mary E.
East Gloucester, Ledge lane, "The Steerage."
Prop., Steerage Studio.

Pew, Alderman and Mrs. Harry G.
East Gloucester, Grapevine rd.
b. a. Gloucester, Salted Nuts; Alderman in Gloucester city government. (Mrs. Pew was Alice Gertrude Sartwell.)
Child: Barbara, 15 yrs.

Pew, Charles H.
With Alderman and Mrs. Harry G. Pew (son), East Gloucester.

Pew, Miss Martha Adams
With Alderman and Mrs. Harry G. Pew (daughter), East Gloucester.

Pew, John J.
East Gloucester, 257 East Main st.
b. a. 331 Main st.; Gorton-Pew Fisheries Co.; Chairman of the Board.
(Not here this season.)

Pinkham, Mr. and Mrs. Herbert Nathaniel, Jr.
With Walter G. Morey, East Gloucester.
w. r. Brookline, 230 Buckminster rd. (Mrs. Pinkham was Katharine A. Morey.)

Pollard, Mrs. Alonzo Wilder
Eastern Point, "Barlovento." Phone: Glo. 506.
w. r. Boston, 14 Commonwealth ave. (Mrs. Pollard was Elsie Welch.)

Pollard, F. Wilder
With Mrs. Alonzo W. Pollard (son), Eastern Point.

Pollard, Miss Priscilla
With Mrs. Alonzo W. Pollard (daughter), Eastern Point.

Potter, Dr. and Mrs. T. Frederic
With Mr. and Mrs. Nelson J. Bowers, East Gloucester.
w. r. Youngstown, Ohio, 20 Thornton ave.

Prentiss, Col. and Mrs. John Wing
Eastern Point, Brace's Cove, "Blighty." Phone: Glo. 18.
w. r. New York, 18 East 70th st.
b. a. New York, 42 Broadway; Hornblower & Weeks; Bankers; Partner. (Mrs. Prentiss was Marie Kay.)

Publicover, Mr. and Mrs. W. A.
East Gloucester, Rockaway hotel and cottages. Phone: Glo. 622-W. Prop.
w. r. East Gloucester, 10 Tremont st. and Miami, Fla. (Mrs. Publicover was Elizabeth M. Cameron.)
Child: W. A., Jr., 5 yrs.

Raymond, Miss Edith
East Gloucester, Wonsonhurst, Rocky Neck ave.
w. r. Baltimore, Md., 1101 W. Landale st.

Raymond, Mr. and Mrs. Henry A.
Eastern Point, "The Ramparts."
w. r. Cleveland, 1560 East 115th st.
b. a. Cleveland Cliffs Iron Co. (Mrs. Raymond was Margaret Garretson.)
Children: Emma Garretson, 10 yrs.; Millicent, 7 yrs.

Raymond, Mr. and Mrs. Jonathan S.
Eastern Point. (Mrs. Raymond was Pauline Pollard.)

Raymond, Mrs. S. A.
Eastern Point, "The Ramparts."
w. r. Cleveland, O., 3826 Euclid ave.

Raymond, Miss Julia
With Mrs. S. A. Raymond (daughter), Eastern Point.

Raymond, Samuel E.
With Mrs. S. A. Raymond (son), Eastern Point.

Reichmann, Mrs. Frank Joseph
East Gloucester, Wonsonhurst, Rocky Neck ave.
w. r. Chicago, Ill., 5466 Everett ave.

Reid, Mrs. George Croghan
East Gloucester, Hawthorne Inn.
w. r. Washington, The Grafton. (Mrs. Reid was Ada Savage.)

Renton, Miss Georgia A.
East Gloucester, Eastern Point rd., The Fairview. Manager, The Fairview. Phone: Glo. 693-M.
w. r. Gloucester, 80 Middle st., The Lorraine.

Rhinelander, Bishop and Mrs. Philip M.
Eastern Point, Eastern Point blvd., "Dogbar." Phone: Glo. 2270.
Episcopal Bishop of Pennsylvania; Retired. (Mrs. Rhinelander was Helen M. Hamilton.)
Children: Philip H., 16 yrs.; Laurens, 14 yrs.

Rhinelander, Frederic W.
With Bishop and Mrs. Philip M. Rhinelander (son), Eastern Point.

Rice, Mr. and Mrs. Francis W.
Eastern Point, Grapevine rd., "Windward."
w. r. Beverly, 77 Lothrop blvd.
b. a. Boston, 52 Chauncy st. (Mrs. Rice was Elsie Prichard.)
Children: Marjorie, 8 yrs.; Nancy, 5 yrs.

Ringius, Mr. and Mrs. Carl
East Gloucester, 1 Haskell st.
w. r. Hartford, 62 Vernon st.; Artist. (Mrs. Ringius was Lisa Ringius.)
(Here for August.)

Robinson, Miss Catherine
With Miss Dorothy Birdseye, East Gloucester.
w. r. Greenwich, Conn.

Robinson, Mr. and Mrs. Frank H.
Gloucester, Rocky Neck, Clarendon st., C. H. Parsons cottage.
w. r. New York, 76th st. and Broadway, Astor Apts.

Robinson, Miss Ruth C.
With Mr. and Mrs. Frank H. Robinson (daughter), Gloucester.

Robinson, Miss Janet
With Miss Dorothy Birdseye, East Gloucester.
w. r. Greenwich, Conn.

Robinson, M. Robert
With Miss Dorothy Birdseye, East Gloucester.
w. r. Greenwich, Conn.

Rowe, Miss Amy E.
With Mrs. Freeman B. Shedd (niece), Eastern Point.

Rumbough, Mrs. D. J.
With Miss Blanche Huntington Stanley (sister), East Gloucester.

Sargent, Mr. and Mrs. Fitzwilliam
East Gloucester, Ledge rd.
w. r. Haverford, Pa.
b. a. 13th and Cherry sts.; Standard Supply and Equipment Co. Vice Pres. (Mrs. Sargent was Bernice Wellington.)
Children: Fitzwilliam, 3d, 8 yrs.; Compton, 4 yrs.

Scott, Mrs. Townsend
East Gloucester, Wonsonhurst, Rocky Neck ave.
w. r. Baltimore, Md., 23 E. Eager st.

Sheafe, Mrs. William
Eastern Point, "Crossways." Phone: Glo. 141. (Mrs. Sheafe was Grace T. Dame.)

Sheafe, William, Jr.
With Mrs. William Sheafe (son), Eastern Point

Shedd, Mrs. Freeman B.
Eastern Point, Farrington ave., Pew house, "Penrhyn Hall."
w. r. Lowell, Andover st.

Sheedy, Mr. and Mrs. J. W.
East Gloucester, The Harbor View and cottages; Prop. Phone: Glo. 888.
w. r. Gloucester, 164 Pleasant ave.
b. a. Harbor View winter cottage. (Mrs. Sheedy was Margaret McEachern.)
Children: John W., Jr., 8 yrs.; Donald, 7 yrs.

Sinkler, Miss Caroline
Eastern Point, Eastern Point blvd.
w. r. Philadelphia, 1604 Locust st.

Sleeper, Henry Davis
Eastern Point, "Beauport."
w. r. Boston, 336 Beacon st.
b. a. 40 State st.

Sleeper, Mr. and Mrs. Stephen W.
Eastern Point.
w. r. Boston, 336 Beacon st.
b. a. 31 Milk st.; Real Estate Broker. (Mrs. Sleeper was Elisa H. Cushing.)
Child; Jacob Henry.

Smith, Mr. and Mrs. Adna Byron
East Gloucester, 16 Wiley st., "Green Cottage."
w. r. Rochester, N. Y., 123 Troup st. (Mrs. Smith was Mary H. Jeffrey.)

Smith, Miss Virginia J.
With Mr. and Mrs. A. B. Smith (daughter), East Gloucester.

Smith, Mr. and Mrs. C. R.
East Gloucester, 8 Wiley st.
w. r. Germantown, Pa., 220 Nippon st.
b. a. Philadelphia, Clearfield and C sts. Oscar Smith & Sons Co.; Cotton Waste; Vice Pres. and Mgr. (Mrs. Smith was Grace Fobes.)
Child: Robertson Fobes, 15 yrs.

Smith, Standish Oscar
With Mr. and Mrs. C. R. Smith (son), East Gloucester.

Spalding, Mrs. Josiah C.
East Gloucester, Ledge rd., "Ledge House." Phone: Glo. 653-J.
w. r. Brookline, 39 Garrison rd. (Mrs. Spalding was Elizabeth Irwin.)

Spalding, Miss Elizabeth C.
With Mrs. J. C. Spalding (daughter), East Gloucester.

Spalding, Miss Grace M.
With Mrs. J. C. Spalding (daughter), East Gloucester.

Spaulding, Mr. and Mrs. Henry Plympton
East Gloucester, Grapevine rd., "Wawbeek." Phone: Glo. 242-M.
w. r. Brookline, 32 Salisbury rd. Artist. (Mrs. Spaulding was Margaret H. James.)
(Not here this season.)

Spaulding, Miss Margaret P. F.
With Mr. and Mrs. Henry P. Spaulding (daughter), East Gloucester.
(Not here this season.)

Spalding, Richard W.
East Gloucester, Ledge rd., "The Birches." Phone: Glo. 1574-W.
w. r. Brookline, 16 Garrison rd.

Spear, Miss Mary A.
With Mrs. Westray Ladd, East Gloucester.
w. r. Philadelphia, 508 So. 41st st.

Spiker, Sterling
With Mr. and Mrs. Nelson J. Bowers, East Gloucester.
w. r. Atlanta, Ga.

Spiker, Mrs. William Claire
With Mr. and Mrs. Nelson J. Bowers (sister), East Gloucester.
w. r. Atlanta, Ga., 882 W. Peachtree st.
Child: Deryk, 7 yrs.
(Here for July and August.)

Stacey, George O.
East Gloucester, Hawthorne Inn.
w. r. Gloucester, 109 Western ave.
Prop. Hawthorne Inn.

Stanley, Miss Blanche Huntington
East Gloucester, 135 Mt. Pleasant ave., "Heartsease."
w. r. Washington, D. C., 1870 Wyoming ave.; care of Gen. Holbrook. Artist.

Stanton, Fred W.
With Mrs. Clara L. Harrington (brother), East Gloucester.
b. a. Boston, 207 Essex st.; Natl. Shoe Members Assn.; Secy.

Stanton, Miss Sarah C.
With Mrs. Clara L. Harrington (niece), East Gloucester.

Stevens, Mrs. Carrie P.
East Gloucester, Rocky Neck, Wonson Green cottage.
w. r. Salem, 27 Northey st.

Stevens, Miss Susan
With Mrs. Carrie Stevens (daughter), East Gloucester.

Stewart, Mr. and Mrs. Charles
Eastern Point.
w. r. Boston, 225 Beacon st.
b. a. 126 State st.; Cunard line; Shipping; Agent. (Mrs. Stewart was Elizabeth Pleasants.)

Stewart, Miss Elizabeth
With Mr. and Mrs. Charles Stewart (daughter), Eastern Point.

Stewart, Mr. and Mrs. John C.
East Gloucester, Grapevine rd.; "Rockholm." Phone: Glo. 1048.
w. r. Worcester, 1 Massachusetts ave.
b. a. Albany st.; C. Stewart & Son; Steel. Member of firm. (Mrs. Stewart was Elsie M. Ball.)

Stewart, Miss Dorothy
With Mr. and Mrs. John C. Stewart (daughter), East Gloucester.

Stewart, Miss Helen G.
With Mr. and Mrs. John C. Stewart (daughter), East Gloucester.

Proofs of this Cape Ann quarryland scene etched by Carl J. Nordell of Annisquam were presented members of the North Shore Arts association last summer

Stoehrer, Mrs. William
East Gloucester, Wonsonhurst, Rocky Neck ave.
w. r. Haverhill, 11 Howard st.

Stoddard, Mr. and Mrs. Frederick L.
East Gloucester, Wonsonhurst, Rocky Neck ave.
w. r. Stapelton, L. I., N. Y., Emerson Hill. Artist. (Mrs. Stoddard was Henriette Ravet.)

Sullivan, Mrs. T. Russell
Eastern Point, "Villa Latomia." Phone: Glo. 841.
w. r. Boston, 382 Marlboro st. (Mrs. Sullivan was Lucy G. Wadsworth.) (Abroad this season.)

Taft, Mrs. Waterman A.
Eastern Point, "Balmaha." Phone: Glo. 194.
w. r. Arlington, 119 Pleasant st. (Mrs. Taft was Sarah E. Doughty.)

Taggart, Miss Lucy
Eastern Point.
w. r. New York.

Taylor, Mr. and Mrs. Henry B.
East Gloucester, Grapevine rd. Phone: Glo. 184. (Mrs. Taylor was Fannie Jenkinson.)

Tener, Mrs. George Evans
Eastern Point blvd. Phone: Glo. 1700.
w. r. Sewickley, Pa., "Ardarra." (Mrs. Tener was Annie F. Fallbush.)

Tener, Alexander C.
With Mrs. George E. Tener, Eastern Point.
b. a. Pittsburgh, 1524 Oliver bldg.; Tener & Tener; Lawyer.
Child: George Evans, 2d, 7 yrs.

Tener, Miss Edith Anne
With Mrs. George E. Tener, Eastern Point.

Tener, Mr. and Mrs. Kinley John
With Mrs. George E. Tener, Eastern Point.
w. r. Glen Osborne, Pa., Beaver rd.
b. a. Pittsburgh, 1524 Oliver bldg.; Tener & Tener; Lawyer. (Mrs. Tener was Elizabeth Hoyt Prescott.)

Thomas, Retta C.
East Gloucester, Eastern Point rd., near Hawthorne Inn.
b. a. Boston, 683 Boylston st.; Retta C. Thomas, Ladies' Specialty Shop; Gowns.

Tucker, Mr. and Mrs. Philip M.
East Gloucester, Eastern Point "Overlook." Phone: Glo. 1590.
w. r. Brookline, 163 Dean rd.
b. a. Boston, 201 Devonshire st.; Philip M. Tucker Co.; Brokers. (Mrs. Tucker was Nancy Noyes.)
Children: Philip M., Jr., 12 yrs.; Nancy, 6 yrs.

Tucker, Miss Lois D.
With Mr. and Mrs. Philip M. Tucker (daughter), East Gloucester.

Tucker, Miss Rosamond
With Mr. and Mrs. Philip M. Tucker (daughter), Eastern Point.

Thornton, Mrs. Henry C., Jr.
With Mr. and Mrs. Arthur B. Grover, Eastern Point.
w. r. Indianapolis, Ind.

Twombly, Mr. and Mrs. Howland
Eastern Point.
w. r. Boston, 243 Beacon st.
b. a. 84 State st.; Warner, Stackpole & Bradlee; Lawyers. (Mrs. Twombly was Florence King Brown.)

Wadsworth, Mr. and Mrs. Eliot
Eastern Point, "Villa Latomia."
w. r. Washington.
b. a. U. S. Treasury, Asst. Secy. (Mrs. Wadsworth was Nancy Whitman Scull.)

Warder, Mr. and Mrs. George Buckley
Eastern Point, 261 East Main st., Lilly cottage. Phone: Glo. 1724-R.
w. r. Philadelphia, St. Martin's, 4861 Chestnut Hill. (Mrs. Warder was Juanita Read.)

Warder, Miss Celestine Page
With Mr. and Mrs. George B. Warder (daughter), Eastern Point.

Warder, Miss Elizabeth Grandin Wurts
With Mr. and Mrs. George B. Warder (daughter), Eastern Point.

Warder, George Buckley, Jr.
With Mr. and Mrs. George B. Warder (son), Eastern Point.

Waterman, Mrs. Harold
East Gloucester, Rockaway apartments.
w. r. Cambridge and California.

Waterman, Miss Myra
With Mrs. Harold Waterman (daughter), East Gloucester.

Wayland, Mrs. Francis Lincoln
Eastern Point, Eastern Point rd., Patch cottage.
w. r. Summerville, South Carolina. "Cherokee Lodge." (Mrs. Wayland was Lillian Heberton Craige.)

Webb, Mr. and Mrs. Charles A.
Eastern Point.
w. r. Baltimore, 1123 St. Paul st.
b. a. 115 East Lombard st.; A. L. Webb & Sons; General Commission Merchants. (Mrs. Webb was Mary E. Cator.)

Webb, Miss Caroline P.
With Mr. and Mrs. Chas. A. Webb daughter), Eastern Point.

Webb, Miss Elizabeth P.
With Mr. and Mrs. Chas. A. Webb (daughter), Eastern Point.

Weeks, Miss Annie M.
Eastern Point, Farrington ave., "Wyckleigh Sands." Phone: Glo. 1316-M.
w. r. Melrose, 25 West Emerson st.

Weeks, Miss Florence
Eastern Point, "Wyckleigh Sands."

Weeks, Miss Lela G.
Eastern Point, "Wyckleigh Sands."

Weiss, Mr. and Mrs. Wm. H.
East Gloucester, Ledge rd., "Rose Ledge." (Mrs. Weiss was Mary L. Lentz.)

Weiss, William Lentz
With Mr. and Mrs. Wm. H. Weiss (son), East Gloucester.

Wheelock, Mr. and Mrs. William B.
East Gloucester, Eastern Point rd., Lewis cottage. Phone: Glo. 2261-J.
w. r. Indianapolis, Ind., 1346 No. Delaware st.
b. a. 1 W. Washington st.; L. S. Ayres & Co.; Department store; Vice Pres. (Mrs. Wheelock was Emma Ayres.)

White, Miss Mary
With Mrs. Florence Evans, East Gloucester.
w. r. Winthrop.

Wigglesworth, Mr. and Mrs. Frank
Eastern Point, Burchard house.
w. r. Manchester. (See Manchester for full listing.)

Williams, Mr. and Mrs. E. M.
With Mrs. S. A. Raymond, Eastern Point.
w. r. Cleveland, 10916 Magnolia drive.
Children: Edmund Porter, 17 yrs.; Mollie, 15 yrs.

Williams, Miss Hilda
With Mrs. S. A. Raymond, Eastern Point.
w. r. Cleveland, 10916 Magnolia drive.

Williams, Miss Madeline
With Mrs. S. A. Raymond, Eastern Point.
w. r. Cleveland, 10916 Magnolia drive.

Winter, Mr. and Mrs. Charles Allan
East Gloucester, 134 Mt. Pleasant ave.
w. r. New York, 53 East 59th st. Artist. (Mrs. Winter was Alice Beach, artist.)

Winter, Mrs. A. A.
With Mr. and Mrs. Charles Allen Winter (mother), East Gloucester.

Wonson, Mr. and Mrs. C. F.
East Gloucester, Rocky Neck.
w. r. Gloucester, 80A Middle st., The Lorraine.
b. a. 78 Rocky Neck ave.; Gloucester Salt Fish Co.; Pres. and Treas. (Mrs. Wonson was Adele Higgins.)

Wonson, Maj. and Mrs. Roy W.
With Mr. and Mrs. C. F. Wonson, East Gloucester.
w. r. Staunton, Va.
b. a. Staunton Military Academy; Head Master. (Mrs. Wonson was Marie Hammond.)
Child: Charles Fred, 2d, 5 yrs.

Woodbury, Mr. and Mrs. George W.
East Gloucester, 28 Eastern Point rd., "The Homestead."
b. a. Boston, 3 Winthrop Sq.; R. G. Dun Co.; Mercantile Agency; Agent. (Mrs. Woodbury was Harriet E. Patch.)
Children: Richard Elwell, 14 yrs.; Wilhelmina, 13 yrs.

Wyman, Mr. and Mrs. Jeffries
Eastern Point, Wonson's field. (Mrs. Wyman was Helen Mackay.)
w. r. Cambridge, 31 Hawthorn st.

Wyman, Jeffries, Jr.
With Mr. and Mrs. Jeffries Wyman, East Gloucester.

Zolnay, G. H.
East Gloucester, Wonsonhurst, Rocky Neck ave.
w. r. Washington, D. C., 1738 N st., N. W.

Bass Rocks Golf club is not only popular but is growing fast nowadays. The view below is that seen from the roomy porch — Hotel Thorwald is in the left background, with Salt Island to its right

BASS ROCKS

Bass Rocks is a part of Gloucester. Motor busses run to city proper.

HOTELS: The Thorwald, The Moorland.

BOARDING HOUSE: The Guest House, Page st., W. T. Harding, Propr.

POST OFFICE: Gorman Drug Co. Delivery by carriers; 2 deliveries, 3 collections daily; 1 Sunday, 7 p. m.

EXPRESS COMPANIES: American Railway, Presson Express Co., Gloucester.

TELEGRAPH OFFICE: Gloucester.

DISTANCES: Gloucester, 2 miles; East Gloucester, ½ mile; Rockport, 3½ miles.

For information received too late to be inserted in its proper place in the towns, consult Addenda in the front section of book.

Anderson, Mrs. Calvin
Bass Rocks, "Brown Boulders." Phone: Glo. 1979-M.
w. r. Madison, N. J., 45 Greene ave.

Ayer, Dr. and Mrs. Silas Hibbard
Bass Rocks, Atlantic rd., cor. Beach. Phone: Glo. 62.
w. r. Boston, 318 Shawmut ave.; Physician. (Mrs. Ayer was Juliette Butterfield Davis.)

Ayer, Carleton Sprague
With Dr. and Mrs. Silas Hibbard Ayer (son), Bass Rocks.

Ayer, Frederick Woods
With Dr. and Mrs. Silas Hibbard Ayer (son), Bass Rocks.

Ayer, Silas Hibbard, Jr.
With Dr. and Mrs. Silas Hibbard Ayer (son), Bass Rocks.

Beals, Mr. and Mrs. Horace P.
Bass Rocks, Beach rd.
w. r. Lowell, 84 Marlboro st.
b. a. 107 Merrimack st. Lumber. (Mrs. Beals was Alice Gertrude Smith.)

Beals, E. Alfred
With Mr. and Mrs. Horace P. Beals (son), Bass Rocks.

Beidler, Mrs. Frances
Bass Rocks, Scott cottage.
w. r. Chicago, 4736 Drexel blvd.

Beidler, Miss Elizabeth L., Jr.
With Mrs. Francis Beidler, Bass Rocks.
With Martha S. McTaggart, Brier Neck.
w. r. Worcester, 21 Dewey st.

Beidler, Francis, 2d.
With Mrs. Francis Beidler, Bass Rocks.

Bowler, Mr. and Mrs. Alexander
Bass Rocks, Atlantic rd., "Twin Light Manor."
w. r. Worcester, 57 Cedar st. Retired. (Mrs. Bowler was Ruth Barnard.)
Children: Alexander N., 13 yrs.; Anna Barnard, 9 yrs.

Bowler, Mr. and Mrs. John
With Mr. and Mrs. Raymond L. Royce, Bass Rocks.
w. r Worcester, 4 Richards st.
(Abroad this season.)

Bowler, Miss Ruth Colburn
With Mr. and Mrs. Alexander Bowler (daughter), Bass Rocks.

Bowser, Rev. and Mrs. C. B.
With Mr. and Mrs. F. C. McDuffie, Bass Rocks.
w. r. Lawrence, 81 Summer st.
Clergyman. (Mrs. Bowser was Anstiss Howard McDuffie.)
Children: Howard Bertrand, 14 yrs.; Elizabeth Montague, 12 yrs.

Bowser, Miss Anstiss Howard
With Mr. and Mrs. F. C. McDuffie, Bass Rocks.

Boyce, Mr. and Mrs. Fred G.
Bass Rocks, Atlantic rd.
w. r. Baltimore, Md., 4102 Greenway.
b. a. 200 E. Redwood st.; Mercantile Trust & Deposit Co.; Bankers; Vice Pres. (Mrs. Boyce was Sophie Rose Meredith.)
Children: Fred G., 3d, 8 yrs.; Sophie M. and Kate M. (twins), 7 yrs.; Meredith, 4 yrs.

Brewer, Mr. and Mrs. Daniel Chauncey
Bass Rocks, Little Good Harbor rd., "Tanglemoor."
w. r. Boston, 41 Bay State rd.
b. a. 40 Central st.; Brewer, Weed & Weed; Lawyers. (Mrs. Brewer was Genevieve Withrow.)

Brewer, Miss Genevieve Eunice
With Mr. and Mrs. Daniel Chauncey Brewer (daughter), Bass Rocks.

Brewer, John Withrow
With Mr. and Mrs. Daniel Chauncey Brewer (son), Bass Rocks.

Brewer, Mr. and Mrs. Francis A.
Bass Rocks, Brier and Souther rds.
w. r. Brookline, 132 Carlton st.
b. a. Boston, 212 Summer st. (Mrs. Brewer was Mary Frances Jenney.)
Children: Constance, 12 yrs.; Francis A., Jr., 9 yrs.

Brooks, Dr. and Mrs. Lawton S.
Bass Rocks, Atlantic rd.
w. r. Springfield, Hotel Kimball.
Retired: Physician and Surgeon. (Mrs. Brooks was Annie Laurie.)
(Abroad this season.)

Broughton, Dr. and Mrs. Arthur N.
Bass Rocks, Way rd.
w. r. Jamaica Plain, 46 Eliot st.
Physician. (Mrs. Broughton was Lillian Pingree.)
Child: Frances, 14 yrs.
(Abroad this season.)

Brown, Mrs. C. H. C.
Bass Rocks, Hall cottage.
w. r. Brookline, 19 Regent Circle.

Brown, Miss E. L.
With Mrs. C. H. C. Brown, Bass Rocks.

Brown, Mr. and Mrs. Howard Wicks
Bass Rocks, Page st., "Happy House."
w. r. Brookline, 50 Griggs rd.
b. a. Boston, 70 State st.; Davis, Peabody, Brown, Rowley & Storey; Lawyers; Senior Partner. (Mrs. Brown was Rachel Crossman Newbury.)
Children: Rachel, 14 yrs.; Deborah, 13 yrs.; Mary Letitia, 9 yrs.

Brown, Mr. and Mrs. Laurence A.
Bass Rocks, Beach rd., Souther Farmhouse. Phone: Glo. 1539-M.
w. r. Boston, 434 Marlboro st.
b. a. Boston, 294 Washington st.; Benner & Brown; Lawyers. (Mrs. Brown was Harriet Addams Young.)
Children: Laurence Allyn, Jr., 4 yrs.; Dorothy Addams, 1 yr.

Brumback, Mr. and Mrs. Frank Fullerton
Bass Rocks, off Haskell st., "Moorcrest." Phone: Glo. 1991-M.
w. r. New York, 7 East 12 st. (Mrs. Brumback was Louise Upton, the artist.)

Bull, Mr. and Mrs. Harcourt Wesson
Bass Rocks, Atlantic ave.
w. r. Springfield, 128 Mill st. (Mrs. Bull was Edith Brooks.)
Children: Barbara L., 14 yrs.; Malcolm S., 10 yrs.
(Not here this season.)

Bull, Dana T.
With Mr. and Mrs. Harcourt W. Bull (son), Bass Rocks.

Bull, Harcourt Wesson, Jr.
With Mr. and Mrs. Harcourt W. Bull (son), Bass Rocks.
(Not here this season.)

Bull, Miss Jean T.
With Mr. and Mrs. Harcourt W. Bull (daughter), Bass Rocks.
(Not here this season.)

Campbell, Mr. and Mrs. William B.
Bass Rocks, Beach rd.
w. r. Philadelphia, Pa., 1711 Pine st. (Mrs. Campbell was Emily Knight Sharp.)

Carey, Mr. and Mrs. James, Jr.
Bass Rocks, Beach rd.
w. r. Baltimore, 3801 Greenway, Guilford.
b. a. Carey Machinery and Supply Co.; Pres.

Carl, Mrs. Alvin
Bass Rocks, Sherrill cottage.
w. r. Brookline, 231 St. Paul st. (Mrs. Carl was Augusta Bloess.)

Carl, Miss Eleanor M.
With Mrs. Alvin Carl (daughter), Bass Rocks.

Carter, Mrs. Henry C.
Bass Rocks, Beach rd. cor. Atlantic ave.
w. r. New York, 350 West 88th st.

Carter, Miss Eunice P.
With Mrs. Henry C. Carter (daughter), Bass Rocks.

Carter, Miss Helen
With Mrs. Henry C. Carter (daughter), Bass Rocks.

Case, Mrs. G. W.
With Mrs. Calvin Anderson (daughter), Bass Rocks.
w. r. Madison, N. J., 45 Greene st.

Case, Calvin Anderson
With Mrs. Calvin Anderson (grandson), Bass Rocks.

Chandler, Edward B.
Bass Rocks, Beach rd., "Casa Del Mar." Phone: Glo. 64.
w. r. San Antonio, Texas, 137 W. French pl.
b. a. 102 E. Crockett st.; E. B. Chandler & Co.

Christie, Mrs. Charles J.
With Mr. and Mrs. John G. Holters, (mother), Bass Rocks.
w. r. Cincinnati, O., East Walnut Hills, 2708 Johnstone pl. (Mrs. Christie was Mary Truesdale.)

Collins, Mr. and Mrs. Robert E.
Bass Rocks, Atlantic rd., "Redwood Cottage."
w. r. St. Louis, 4920 McPherson ave.
b. a. St. Louis, Pierce bldg.; Lawyer. (Mrs. Collins was Miss Bishop.)
(Not here this season.)

Condit, Mr. and Mrs. Sears B.
Bass Rocks, Page st., "On-a-Ledge."
w. r. Brookline, 53 Garrison rd.
b. a. 297 Franklin st.; Condit Electrical Mfg. Co.; President. (Mrs. Condit was Mary L. Hoyt.)

Condit, Miss Elinor
With Mr. and Mrs. Sears B. Condit, Bass Rocks.

Condit, Miss Louise
With Mr. and Mrs. Sears B. Condit, Bass Rocks.

Cooper, Mr. and Mrs. C. G.
Bass Rocks, Atlantic ave., Cooper cottage.
w. r. Mt. Vernon, O., 1305 East Gambrier st.
b. a. C. & G. Cooper Co.; Gas and Corliss Engines; Pres. (Mrs. Cooper was Irene A. Martin.)

Cooper, Charles
With Mr. and Mrs. C. G. Cooper, Bass Rocks.

Cooper, Miss Irene
With Mr. and Mrs. C. G. Cooper (daughter), Bass Rocks.

Cox, Mr. and Mrs. Arthur M.
Bass Rocks, Bass Rocks rd., "The Bungalow."
w. r. New York, 655 Park ave.
b. a. 225 Fourth ave.; Cox & Schreiber; Woolen Mfrs.; Head of Firm. (Mrs. Cox was Lauretta H. Mirick.)

Dearborn, John Langdon
Bass Rocks. Phone: Glo. 248.
w. r. Boston, 411 Marlboro st.

Dearborn, George K.
With John Langdon Dearborn (son), Bass Rocks.

Dearborn, Mr. and Mrs. John
With John Langdon Dearborn (son), Bass Rocks.
w. r. Boston, 386 Commonwealth ave.
b. a. 9 Cambridge st.; Warren Bros. Co.; Paving; Pres. and Treas.

Dearborn, Samuel S.
With John Langdon Dearborn (son), Bass Rocks.

Dodge, Miss Georgiana W.
Bass Rocks, Atlantic ave., "Under-the-Cliff."

Drake, Mr. and Mrs. John B.
Bass Rocks, Grapevine Cove. Phone: Glo. 303.
w. r. Chicago, The Drake.
b. a. Drake hotel; Vice Pres. (Mrs. Drake was Jessica McClellan.)
Daughter: Katharine, 15 yrs.

Drake, Miss Elizabeth
With Mr. and Mrs. John B. Drake, (daughter), Bass Rocks.

Drake, John B., Jr.
With Mr. and Mrs. John B. Drake (son), Bass Rocks.

Drake, Wm. McC.
With Mr. and Mrs. John B. Drake, Bass Rocks.

Duprey, Mr. and Mrs. Philip H.
Bass Rocks, Atlantic ave.
w. r. Worcester, 37 Kenwood ave.
b. a. 522 Slater bldg.; Real Estate. (Mrs. Duprey was Clara F. Claffey Mulvey.)
Children: Barbara, 13 yrs.; Mary, 9 yrs.

Duprey, Miss Dorothea
With Mr. and Mrs. Philip H. Duprey (daughter), Bass Rocks.

Eastwick, Miss Emma
Bass Rocks, Page rd., Harding cottage. Phone: Glo. 1575-M.
w. r. Philadelphia, 103 North 35th st.

Ellis, Mr. and Mrs. Edward
Bass Rocks, Beach rd.
w. r. Brookline, 173 Davis ave.

Ellis, Miss Harriette
With Mr. and Mrs. Edward Ellis, (daughter), Bass Rocks.

Ellis, Miss Kate
With Mr. and Mrs. Edward Ellis (daughter), Bass Rocks.

Ellis, Mr. and Mrs. F. W.
Bass Rocks.
w. r. Clinton, Ia., 318 Sixth ave. (Mrs. Ellis was Celeste Ware.)
(Not here this season.)

Farmer, Mr. and Mrs. Allen B.
Bass Rocks, Decatur st., "Wyndgale." Phone: Glo. 385-M.
w. r. Boston, 389 Commonwealth ave.
b. a. 120 Tremont st.; Allen B. Farmer, Pearls. (Mrs. Farmer was Natalie Morrison, of New York.)
Child: Natalie Putnam, 9 yrs.
(Mrs. Farmer and daughter abroad.)

Farnsworth, Mr. and Mrs. Sidney W.
Bass Rocks, "Seaways."
w. r. Memphis, Tenn., 1760 Harbert ave. (Mrs. Farnsworth was Elizabeth D. Phelps.)
Children: Elizabeth Phelps, 6 yrs.; Katherine Church, 4 yrs.; Sidney W., 5 months.

Farnsworth, Mr. and Mrs. C. F.
With Mr. and Mrs. Sidney W. Farnsworth (parents), Bass Rocks.
w. r. Memphis, Tenn., 1760 Harbert ave. (Mrs. Farnsworth was Katherine Church.)

Fisher, Mrs. Charles D.
Bass Rocks, 51 Haskell st.
w. r. Baltimore, 814 N. Charles st. (Mrs. Fisher was Nannie Poultney Dorsey.)

Fitch, Mrs. L. H.
Bass Rocks, Atlantic rd., former Chickering estate.
w. r. Newton Centre, 134 Summer st.
b. a. Boston, 78 Chauncey st., Wm. Whitman & Co. (Mrs. Fitch was Lizzie Chickering.)

Fitch, Robert C.
With Mrs. L. H. Fitch, Bass Rocks.

Fitch, L. H., Jr.
With Mrs. L. H. Fitch (son), Bass Rocks.

Foster, Rev. and Mrs. John McG.
Bass Rocks, Atlantic rd.
w. r. Cambridge, 30 Fresh Pond Pkwy. (Mrs. Foster was Grace G. Eames.)

Foster, Duncan G.
With Rev. and Mrs. J. McG. Foster (son), Bass Rocks.

Fuller, Mr. and Mrs. George F.
Bass Rocks, Bass Rock rd.
w. r. Worcester, 15 Mass. ave.
b. a. 105 Madison st.; Wyman-Gordon Co.; Hydraulic and Steel Forgings; Pres. (Mrs. Fuller was Sybil Harriett Flagg.)

Gasper, Mrs. J. B.
Bass Rocks, Nautilus rd. and Atlantic ave., Mrs. A. M. Cox cottage.
w. r. New York, 30 West 53rd st. (Mrs. Gasper was Miss J. H. Beach.)

Gilbert, Mr. and Mrs. James S.
Bass Rocks, Beach rd. Phone: Glo. 1387-W.
w. r. Englewood, N. J., Lydecker st.
b. a. 200 5th ave.; Manufacturing; Pres. (Mrs. Gilbert was Grace Hodson.)
Children: Marjorie, 14 yrs.; Frederick, 12 yrs.

Gilbert, Miss Beatrice
With Mr. and Mrs. James S. Gilbert (daughter), Bass Rocks.

Hall, Mrs. Henry T.
With Mr. and Mrs. Frederick A. Singleton, Bass Rocks.

Hall, Mrs. Henry Throp
With Mrs. Ellis Mendell, Bass Rocks. (Not here in July and August.)

Harrison, Mrs. George T.
Bass Rocks, Atlantic ave., Seth Mendell cottage.
w. r. Cincinnati.

Hart, Edward A.
Bass Rocks, Atlantic and Beach rds.
w. r. Cincinnati, O., Queen City Club.

Holters, Mr. and Mrs. John G.
Bass Rocks, Beach rd., Beals cottage. Phone: Glo. 486-M.
w. r. Cincinnati, 2708 Johnstone pl.
b. a. Spring Grove ave.; The Holters Co.; Mfrs. Women's Shoes; Pres. (Mrs. Holters was Ruth Christie.)
Child: Christie, 8 yrs.

Hopple, Mr. and Mrs. William Hanna
Bass Rocks.
w. r. Cincinnati, East Hill ave.

Howard, Miss Anstiss
Rocks, Atlantic rd.
With Mr. and Mrs. F. C. McDuffie, Bass

Howe, Dr. and Mrs. Octavius Thorndike
Bass Rocks, Souther & Brier rds.
w. r. Boston, 154 Beacon st. Physician.

Howe, Col. and Mrs. Thorndike Dudley
Bass Rocks, Beach rd., Conant cottage. Phone: Glo. 2423-R.
w. r. Boston, 29 Brimmer st.
b. a. Haverhill, Howe & Fenlon. (Mrs. Howe was Anne S. Rotan.)
Child: Spencer Douglas, 10 yrs.

Howe, Thorndike, Dudley, Jr.
With Col. and Mrs. Thorndike Dudley Howe (son), Bass Rocks.

Hubbell, Mr. and Mrs. Walter S.
Bass Rocks, Miss Baker's cottage.
w. r. Rochester, N. Y., 1209 East ave.
b. a. 919 Insurance bldg.; Hubbell, Taylor, Goodwin & Mosher, Lawyers; Eastman Kodak Co.; Vice Pres. (Mrs. Hubbell was Adelaide De Land.)

Hubbell, Miss Anna
With Mr. and Mrs. Walter S. Hubbell (daughter), Bass Rocks.

Hubbell, Miss Bertha
With Mr. and Mrs. Walter S. Hubbell (daughter), Bass Rocks.

Hyde, Mr. and Mrs. Edward S.
Bass Rocks, Atlantic ave., "High Popples."
w. r. Philadelphia, 5918 Drexel rd.
Grandson: Edward Hyde Cox, 10 yrs.

Jackman, Mrs. Lucy A.
Bass Rocks, Hotel Thorwald, Prop. Hotel Thorwald.

Jackson, Mrs. Tatlow
Bass Rocks, Page rd., Eastwick cottage.
w. r. Philadelphia, 338 So. 16th st. (Mrs. Jackson was Miss S. W. Ludlow.)

Jackson, Miss Augusta Ludlow
With Mrs. Tatlow Jackson (daughter), Bass Rocks.

Jarvie, Miss Amelia
Bass Rocks, "Craigmoor." Phone: Glo. 525.
w. r. Montclair, N. J., 150 Upper Montclair ave.

Kabley, Mr. and Mrs. Charles A.
Bass Rocks, Atlantic rd., Stacy cottage.
w. r. Worcester, 6 Regent st.
b. a. State Mutual bldg.; Kabley Real Estate; Owner. (Mrs. Kabley was Mary Edith MacKay of Philadelphia.)

Kalker, Mr. and Mrs. Bernard
Bass Rocks, "Sunnyside."
w. r. Great Neck, L. I.
b. a. New York, 44 Broad st.; E. Bunge & Co.; Brokers.

Karavongse, Phya Prabha
Bass Rocks, Brightside ave.
w. r. Washington; Siamese Legation, 2300 Kalorama rd. Siamese Minister to the United States.
Child: Weelah.

Kelley, Mrs. Edward H.
With Mr. and Mrs. Nathan S. Schroeder, Bass Rocks.

Kelley, Mr. and Mrs. George F.
Bass Rocks, Cottage B, Souther estate.
w. r. Atlanta, Ga., 22 Springdale rd. (Mrs. Kelley was Marion MacCord.)
Children: James Robert, 9 yrs.; Walter, 6 yrs.

Kimball, Edward P.
Bass Rocks, Atlantic ave.
w. r. North Andover, 171 Salem st.

Kimball, Mr. and Mrs. William Talcott
Bass Rocks, Atlantic rd.
w. r. North Andover, 171 Salem st.

Kinney, Mrs. Henry N.
With Mr. and Mrs. Harold C. Strong, Bass Rocks.
w. r. Croton-on-Hudson, N. Y.

Lawrence, Rev. and Mrs. William
With Mr. and Mrs. Charles K. Cobb (daughter), Bass Rocks.
w. r. Lynn, 80 South Common. (Mrs. Lawrence was Hannah W. Cobb.

Layman, Mr. and Mrs. Charles A.
Bass Rocks, Bass ave. and Nautilus rd., "Grasmere." Phone: Glo. 1847-M.
w. r. Washington, 2029 Connecticut ave.
b. a. 422 Homer bldg. (Mrs. Layman was Anna McKee Harris.)

Lewis, Mr. and Mrs. Herbert R.
With Mr. and Mrs. Walter S. Hubbell. Bass Rocks, Miss Baker's cottage.
w. r. Rochester, N. Y.

Loftus, Mr. and Mrs. Edward H.
Bass Rocks, Bass ave., Cook cottage.
w. r. Washington, 43 The Dresden.
b. a. The Siamese Legation; First Secretary.
Son: Reginald, 17 yrs.

Loftus, Roderick
With Mr. and Mrs. Edward H. Loftus (son), Bass Rocks.

McClellan, Mrs. Mary E.
With Mr. and Mrs. John B. Drake. Bass Rocks.
w. r. St. Petersburg, Fla.

McDuffie, Mr. and Mrs. F. C.
Bass Rocks, Atlantic rd., "Phonamara." Phone: Glo. 801.
w. r. Lawrence, 81 Summer st.
b. a. Boston, Franklin st.; Massachusetts Trust bldg.; York Mfg. Co., Everett Mills; Treas. (Mrs. McDuffie was Elizabeth M. Howard.)

McDuffie, C. D.
With Mr. and Mrs. F. C. McDuffie (son), Bass Rocks.
b. a. Lawrence, Everett Mills.
(Not here this season.)

McDuffie, Howard C.
With Mr. and Mrs. F. C. McDuffie (son), Bass Rocks.
b. a. Boston; First National Bank.

McGuckin, Miss Emily
Bass Rocks, Haskell st.
w. r. New York.

McKay, Miss Blythe
With Mr. and Mrs. Robert West Pogue (niece), Bass Rocks.
w. r. Macon, Ga.

MacKaye, Miss Miriam
With Mr. and Mrs. Charles A. Kabley (niece), Bass Rocks.
w. r. Clinton.

McKeen, Mrs. Emily H.
With Mr. and Mrs. James L. Stuart, Bass Rocks, "Swan Rock."

Mendell, Mrs. Ellis
Bass Rocks, Atlantic rd., "Mendell Cottage." Phone: Glo. 1280.
w. r. New Haven, Conn., 99 East Rock rd.
(Not here in July and August.)

Miles, Mr. and Mrs. Edward B.
Bass Rocks, Beach ave. and Decatur st., "Wyoming Cottage."
w. r. Brookline, 239 Clinton rd.
b. a. Boston, 27 State st.; Real Estate and Insurance. (Mrs. Miles was Helen A. Rogers.)
Children: James B., 10 yrs.; Charles R., 8 yrs.

One of Bass Rocks' most attractive bungalow style summer cottages — that of the John B. Drakes of Chicago

Mills, Mr. and Mrs. Thomas H.
Bass Rocks, Atlantic ave., "Under-the-Cliff." (Mrs. Mills was Agnes Dodge.)

Milton, Mr. and Mrs. A. G.
Bass Rocks, Page rd.
w. r. Boston, 88 Marlboro st.
b. a. 334 Tremont bld.; Hemenway & Barnes; Lawyers; Member of firm. (Mrs. Milton was Edith Carleton.)

Milton, Mr. and Mrs. C. C. and family
Bass Rocks, Selden cottage.
w. r. Worcester.

Milton, Stanley B.
With Mr. and Mrs. C. C. Milton, Bass Rocks.

Milton, Robert C.
With Mr. and Mrs. C. C. Milton, Bass Rocks.

Mitton, Mr. and Mrs. Arthur G.
Bass Rocks, Page st.
w. r. Brookline, Hotel Beaconsfield.
b. a. Boston, 334 Tremont bldg.; Lawyer. (Mrs. Mitton was Edith Carleton.)
Children: Edith, 12 yrs.; Arthur G., Jr., 7 yrs.
(In Wyoming part of season.)

Morey, Katharine A.
Bass Rocks. Phone: Glo. 1983-W.
w. r. Brookline, 230 Buckminster rd.

Moses, Mrs. A. H. and family
Bass Rocks, Atlantic rd., Yatman cottage.
w. r. Springfield.

Nelson, Mr. and Mrs. Alexander C.
Bass Rocks, 53 Haskell st.
w. r. Ruxton, Baltimore Co., Md.
b. a. Baltimore, Md.; Stock Exchange bldg.; Alex. C. Nelson & Co.; Brokers; Head of Firm. (Mrs. Nelson was Sally T. Fisher.)

Olmstead, Rev. Dr. and Mrs. Wm. Beach
Eastern Point, "Pontefract Cottage."
w. r. Pomfret, Conn.
b. a. Head Master, Pomfret School. (Mrs. Olmstead was Anne W. Starkweather.)

Olmstead, Miss Anne
With Rev. Dr. and Mrs. Wm. Beach Olmstead (daughter), Eastern Point.

Olmstead, Mr. and Mrs. Frederick N.
Bass Rocks.
w. r. Boston. (Mrs. Olmstead was Elizabeth Higgins.)

Otis, Mrs. Adel
With Mr. and Mrs. C. G. Cooper, Bass Rocks.

Palmer, Mr. and Mrs. Harold
Bass Rocks, "Waveorlea."
w. r. Grosse Point, Mich., 281 University pl.
b. a. Detroit, 1714 First National bldg.; Real Estate. (Mrs. Palmer was Winifred Corbett.)
Children: Winifred E., 8 yrs.; Marie Thérese, 7 yrs.; Harold Cornelius, 5 yrs.; Thomas Witherell, 4 yrs.; Walter Corbett, 2 yrs.

Parker, Mrs. Arthur M.
Bass Rocks, "Felsensprung."
w. r. Detroit, 1691 Jefferson ave.

Parsons, Mr. and Mrs. Edward D.
Bass Rocks, The Moorland.
w. r. Boston, Hotel Bellevue, Beacon st.
Prop. The Moorland.

Paul, Mrs. D'Arcy
Bass Rocks, Briar rd., Seldon cottage.
w. r. Baltimore, Woodlands, Goesuch ave. (Mrs. Paul was Charlotte A. Gilman.)

Paul, Gilman D'Arcy
With Col. and Mrs. Thorndike Dudley Howe, Bass Rocks.
w. r. Syracuse, N. Y.

Pierce, Mrs. H. C.
With Mrs. D'Arcy Paul, Bass Rocks.

Pillsbury, Mr. and Mrs. Samuel H.
Bass Rocks, Atlantic rd.
w. r. Boston, 10 Charles River Sq.
b. a. 53 State st.; Pillsbury & Dana; Lawyers. (Mrs. Pillsbury was Helen F. Waters.)

Platt, Miss
With Mrs. Frederick C. Stoepel, Bass Rocks.
w. r. Detroit.

Pogue, Mr. and Mrs. Robert West
Bass Rocks, Beach rd., "Highover House." Phone: Glo. 2330.
w. r. Cincinnati, East Walnut Hills.
b. a. Fourth and Race sts.; H. & G. Pogue Co.; Department store; Pres. (Mrs. Pogue was Miss Russell Letcher.)

Pogue, Miss Russell Letcher
With Mr. and Mrs. Robert West Pogue (daughter), Bass Rocks.

Pope, Mrs. Abby L.
Bass Rocks, 136 Bass ave., Hale cottage. Phone: Glo. 228-J.
w. r. Boston, 378 Commonwealth ave. (Mrs. Pope was Abby Linder.)

Pope, Mr. and Mrs. Ralph L.
Bass Rocks, Briar rd. Phone: Glo. 1798.
w. r. Brookline, 16 Monmouth st.
b. a. Boston, 14 South st.; Northwestern Leather Trust; Leather; Pres. (Mrs. Pope was Elizabeth Wightman.)
Children: Betty, 11 yrs.; Ralph L., Jr.; 8 yrs.; Lucy Linder, 3 yrs.

Powell, Mr. and Mrs. T. C.
Bass Rocks, Little Good Harbor rd., "Blue Spruces." Phone: Glo. 1702.
w. r. New York, 125 East 72d st.
b. a. 50 Church st.; Erie Railroad; Vice Pres. (Mrs. Powell was K. Leigh Whittemore.)
Child: Mary Leigh, 7 yrs.
(In England for August.)

Procter, Mr. and Mrs. Joseph O., Jr.
Bass Rocks, Brightside ave. and Decatur, "Ledge Lodge."
w. r. Milton, Adams st.
b. a. Boston, 84 State st.; Goodwin, Procter & Ballantine; Lawyers. (Mrs. Procter was Dorothy Worrall.)
Children: Mary Worrall, 13 yrs.; Joseph O. Procter, 3d, 10 yrs.

Raine, Mr. and Mrs. G. D., Jr.
Bass Rocks, "Seaways."
w. r. New York, 27 E. 62nd st.
b. a. New York Life Ins. Co. (Mrs. Raine was Katherine C. Farnsworth.)
Child: Farnsworth C., 16 yrs.

Ransdell, Dr. and Mrs. Robert C.
With Mr. and Mrs. Charles A. Layman (daughter), Bass Rocks.
w. r. Washington, 2128 Bancroft pl.
Children: Nancy L., 8 yrs.; Robert C., Jr., 5 yrs.

Reed, Mr. and Mrs. William G.
Bass Rocks.
w. r. Memphis, Tenn., 1544 Vinton ave.
b. a. Falls bldg.; Cotton Buyer.

Reed, Gordon
With Mr. and Mrs. William G. Reed, Bass Rocks.

Reese, Mr. and Mrs. Herbert K.
Bass Rocks, Newell cottage.
w. r. Memphis, Tenn.
Children: Hubert K., Jr., 7 yrs.; Winston, 1 yr.

Resor, Mr. and Mrs. Walter G.
Bass Rocks, Beach rd., "The Apple Tree Cottage." Phone: Glo. 1760.
w. r. Chestnut Hill, 99 Crafts rd.
b. a. Boston, 80 Boylston st.; J. Walter Thompson Co.; Advertising; Vice Pres. (Mrs. Resor was Edwina Forwood.)

Roberts, Mr. and Mrs. Lester
Bass Rocks, Atlantic ave., Hotel Thorwald.
w. r. Gloucester, Haskell st. (Mrs. Roberts was Lucy Jackman.)
Children: Frank L., 14 yrs.; Lester, Jr., 13 yrs.

Roberts, Mr. and Mrs. Walter F.
Bass Rocks.
w. r. Utica, N. Y., 747 Genesee st. (Mrs. Roberts was Daisy Stewart.)
Children: Stewart, 16 yrs.; Caro Stewart, 8 yrs.

Roberts, John A. 2nd
With Mr. and Mrs. Walter F. (son), Bass Rocks.

Rotan, Mr. and Mrs. Edward
Bass Rocks, Grape Vine Cove.
w. r. Waco, Tex., 2425 Austin ave.
b. a. First National Bank; Chairman of the Board. (Mrs. Rotan was Kate McCall.)
(At Hotel Thorwald this summer.)

Royce, Mr. and Mrs. Raymond L.
Bass Rocks, Atlantic rd., "High Cliffe Lodge." Phone: Glo. 340.
w. r. Brookline, 140 Naples rd. (Mrs. Royce was Emma F. Bowler.)
Child: John B., 15 yrs.

Royce, Miss Carolyn
With Mr. and Mrs. Raymond L. Royce (daughter), Bass Rocks.

Russell, Mrs. Lecky Harper
With Mr. and Mrs. William T. Kimball, Bass Rocks.
w. r. North Andover, 171 Salem st. (Mrs. Russell was Carita Kimball.)
Child: Joan Talcott, 5 yrs.

Sargent, Mrs. Edward Bartow
Bass Rocks, Good Harbor rd., Cloverly cottage. Phone: Glo. 84.
w. r. Cincinnati, O., 2373 Madison rd. (Mrs. Sargent was Sophie Mallon.)

Sargent, Mr. and Mrs. Gorham P.
Bass Rocks.
w. r. Riverton, N. J. (Mrs. Sargent was Dorothy Shreve.)
Child: Dorothy W., 4 yrs.

Sargent, Mr. and Mrs. Winthrop
Bass Rocks, Nautilus rd.
w. r. Haverford, Pa. (Mrs. Sargent was Emma Worcester.)

Sayward, E. Tucker
Bass Rocks, Souther rd., "Wynmere." Phone: Glo. 1330.
w. r. Brookline, 12 Stearns rd.
b. a. Boston, 53 State st.; J. R. Williston & Co.; Stock Brokers; Partner. (Mrs. Sayward was Ruth Talbot.)
Children: Gilbert, 14 yrs.; Florence, 6 yrs.

Sayward, Elliot E.
With Mr. and Mrs. E. T. Sayward, Bass Rocks.
(Not here this season.)

Schroeder, Mr. and Mrs. Nathan S.
Bass Rocks.
w. r. Englewood, N. J.
b. a. Clark Mfg. Co.; President. (Mrs. Schroeder was Mollie G. Kelley.)

Scott, Mrs. Charles, Jr.
Bass Rocks, "Tragibigzanda."
w. r. Philadelphia, 6070 Overbrook ave. (Mrs. Scott was Ellen M. Butler.)

Scott, Miss Alice A.
With Mrs. Charles Scott, Jr., Bass Rocks.

Scott, Miss Letitia
With Mrs. Charles Scott, Jr., Bass Rocks.

Servoss, Mr. and Mrs. Henry Laidlow
With Mrs. Calvin Anderson, Bass Rocks.
w. r. Madison, N. J.
b. a. New York; United States Mortgage and Trust Co.; Vice Pres. (Mrs. Servoss was Elizabeth Anderson.)

The William E. Atwoods' "House-on-the-Moors" at East Gloucester is unique in its setting in the midst of the moors. Mr. and Mrs. Atwood are among those most deeply interested in furthering the interests of art and theatricals at Gloucester

"Craigmoor," the Jarvie summer home at Bass Rocks

Singleton, Mr. and Mrs. Frederick A.
Bass Rocks, Atlantic rd., Singleton cottage.
w. r. Brookline, 23 Browne st.
b. a. Boston, 115 Devonshire st.; Kidder, Peabody & Co.; Rhode Island correspondent; Wilson, Slade & Co., Providence, R. I.; Bankers; Member of Firm. (Mrs. Singleton was Mary E. Hall.)

Singleton, Miss Eloise
With Mr. and Mrs. Frederick A. Singleton, Bass Rocks.

Smith, Mr. and Mrs. Charles P.
Bass Rocks, Beach ave.
w. r. Auburndale, Mass.
b. a. Boston, 68 Essex st.; Nonotuck Silk Co. (Mrs. Smith was Marie E. Way.)

Smith, Miss Marie W.
With Mr. and Mrs. Chas. P. Smith (daughter), Bass Rocks.

Smith, Rev. and Mrs. E. W.
Bass Rocks, Atlantic rd., Ellis Mendell cottage.
w. r. Cambridge, 16 Francis ave. (Mrs. Smith was Emma Louise Crocker.)

Smith, Cecil H.
With Rev. and Mrs. E. W. Smith (son), Bass Rocks.

Smith, Harold Crocker
With Rev. and Mrs. E. W. Smith (son), Bass Rocks.

Smith, Dr. and Mrs. Forster and family
Bass Rocks, Atlantic rd., "Windermere."
w. r. Lowell, West Meadow rd.
b. a. Tuberculosis hospital; Physician; Supt.

Souther, Mrs. Henry
Bass Rocks, near Good Harbor Beach.
w. r. Little Sapelo Island, Ga. (Mrs. Souther was Elizabeth Sherman.)

Souther, Miss Polly
With Mrs. Henry Souther (daughter), Bass Rocks.

Stewart, Mr. and Mrs. William L.
Bass Rocks, Atlantic ave. and Beach rd.
w. r. Pittsburgh, 5615 Aylsboro ave.
b. a. 945 Penn. ave.; Stewart Bros. & Co.; Wholesale boots and shoes; Founder and Head; also Berth-Consumer's Coal Co.; Chairman. (Mrs. Stewart was Edna Wright.
(Abroad this season.)

Stewart, Miss Margaret Wright
With Mr. and Mrs. William L. Stewart (daughter), Bass Rocks.
w. r. Farmington, Conn., Miss Porter's school.
(Abroad this season.)

Stewart, William L., Jr.
With Mr. and Mrs. William L. Stewart (son), Bass Rocks.
(Abroad this season.)

Stoddard, Mr. and Mrs. Granville M.
Bass Rocks, Atlantic ave.
w. r. Worcester, 2 Wyman st.
b. a. 4 Quinsigamond ave.; Lunch Cars; Treas. (Mrs. Stoddard was Laura J. Stockman.)

Stoddard, Miss L. Mabel
With Mr. and Mrs. Granville M. Stoddard, Bass Rocks, Atlantic ave.

Stoddard, Mr. and Mrs. Harry G.
Bass Rocks, Kimball cottage.
w. r. Worcester, 7 Mass. ave.
b. a. 105 Madison st.; Wyman, Gordon Co.; Drop Forgings; Vice Pres. (Mrs. Stoddard was Janett Waring.)
Children: Lincoln W., 15 yrs.; Marion, 13 yrs.

Stoddard, Robert W.
With Mr. and Mrs. Harry G. Stoddard (son), Bass Rocks.

Stoepel, Mrs. Frederick C.
Bass Rocks, Page st., "Edgemoor."
w. r. Detroit, 1408 Seminole ave. (Mrs. Stoepel was Anna Sutton.)

Stoepel, Mr. and Mrs. Ralph
With Mrs. Frederick C. Stoepel, Bass Rocks.
w. r. Detroit.

Stoepel, Mr. and Mrs. Frederick R. S.
Bass Rocks, Way rd., Dr. Broughton's cottage.
w. r. Platt, Miss.

Strong, Mr. and Mrs. Harold C.
Bass Rocks, Way road, "The Summer Stronghold." Phone: Glo. 1593-W.
w. r. Croton-on-Hudson, N. Y.
b. a. New York, 37 Wall st.; Hemphill, Noyes Co.; Investment Bankers; Partner. (Mrs. Strong was Selina Kinney.)
Children: Selina, 8 yrs.; Harold C., Jr., 7 yrs.; Lester McI., 3 yrs.

Strong, Mrs. Lester C.
With Mr. and Mrs. Harold C. Strong, Bass Rocks.
w. r. Winsted, Conn.

Stuart, Mr. and Mrs. James Lyall
Bass Rocks, near Atlantic ave., "Swan Rock."
w. r. Sewickley, Pa., Cochrane st.
b. a. Pittsburgh, 2101 Oliver bldg.; James L. Stuart, Construction Engineer. (Mrs. Stuart was Emma McKeen.)
Children: Emily McKeen, 15 yrs.; James Lyall, Jr., 10 yrs.

Talbot, Mr. and Mrs. Harley
Bass Rocks, Atlantic and Beach rds., Cooper cottage.
w. r. Waban, 15 Agawam rd.
b. a. Boston, 403 Washington st.; Talbot Clothing Co. (Mrs. Talbot was Louise Cooper.)

Talbot, Miss M. H.
With Mr. and Mrs. C. G. Cooper (daughter), Bass Rocks.

Talbot, Mr. and Mrs. Max Lowell
Bass Rocks, Beach rd. and Brightside ave., "Mansion House."
w. r. Brookline, 25 John st.
b. a. Boston, 403 Washington st.; Talbot Co.; Clothing. (Mrs. Talbot was Kate Meredith.)
Children: Kate Meredith; Charles Meredith.

Taylor, E. M.
Grape Vine Cove.
w. r. Summit, N. J.
b. a. New York; Edward Hill Son & Co.; Chemicals.

Taylor, Mrs. Mary
With E. M. Taylor (mother), Bass Rocks.

Taylor, Miss May
With E. M. Taylor (sister), Bass Rocks.

Taylor, Mr. and Mrs. Irving H.
Bass Rocks, off Haskell st., Brumbark bungalow, "The House on the Hill."
w. r. New York City.

Taylor, Mr. and Mrs. William H.
Bass Rocks, cor. Brier and Souther rds.
w. r. Yonkers, N. Y., 575 N. Broadway.
b. a. 4 Hudson st. (Mrs. Taylor was May D. Andrus.)
Child: Robert H., 15 yrs.

Taylor, John A.
With Mr. and Mrs. William H. Taylor (son), Bass Rocks.

Thoma, Mrs. P. Lea
Bass Rocks.
w. r. Baltimore.

Tilton, Mr. and Mrs. William
Bass Rocks, Harding cottage.
w. r. Cambridge, 11 Mason st.

Tims, Miss A. L.
With Mrs. Henry C. Carter, Bass Rocks.

Tims, Mrs. D.
With Mrs. Henry C. Carter, Bass Rocks.

Tims, Edwin B.
With Mrs. Henry C. Carter, Bass Rocks.
w. r. New York, 350 West 88th st.

Waring, Mrs. Margaret
With Mr. and Mrs. Harry G. Stoddard (mother), Bass Rocks.

Warner, Mr. and Mrs. H. B.
Bass Rocks, Page st., "Alyswyn."
w. r. New York, Lotus Club.; Actor. (Mrs. Warner was Rita Stanwood.)

Whipple, Mrs. B. T.
Bass Rocks, 17 High Popples rd., "Tenth Tee Cottage."
w. r. Kansas City, 4538 Warwick blvd.

White, Mr. and Mrs. Franklin K.
Bass Rocks, Atlantic rd., Singleton cottage.
w. r. Boston, The Hemenway.
b. a. 518 Washington st.; R. H. White Co. (Mrs. White was Pauline Snow.)
Child: Huntington K., 15 yrs. (Mrs. White and son abroad.)

Wier, Mr. and Mrs. Frederick N.
Bass Rocks, Atlantic ave.
w. r. Lowell, 42 Eleventh st.

Wilson, Mr. and Mrs. Edward C.
Bass Rocks, Way rd. and Page sts., "Fairways."
w. r. Springfield. (Mrs. Wilson was Grace C. Keith.)

Worcester, Miss Elizabeth H.
With Mr. and Mrs. Winthrop Sargent, Bass Rocks.
w. r. Bridgewater.

Worden, Mr. and Mrs. George A.
Bass Rocks, Bass ave. Phone: Glo. 1731.
w. r. Detroit, 241 Rowena st. (Mrs. Worden was Olive R. Moody.
Son: George M., 16 yrs.

Young, Mr. and Mrs. Robert L.
With Mr. and Mrs. W. T. Kimball, Bass Rocks.
w. r. North Andover, 215 Salem st. (Mrs. Young was Minita Kimball.)
Child: Robert Kimball, 3 yrs.

One of Hornby's charming Cape Ann subjects, which has been used as one of the illustrations in the volume "Gloucester by Land and Sea"

BRIER NECK

This section of the summer colony of Gloucester is in the eastern part of the town between Bass Rocks and Rockport. There are two mail deliveries daily.

For information received too late to be inserted in its proper place in the towns, consult Addenda in the front section of book.

Benson, Mrs. Carl B.
With Martha S. McTaggart, Brier Neck.
w. r. Worcester, 21 Dewey st.

Charlton, Rev. and Mrs. John E.
Brier Neck, Salt Island rd.
w. r. Maplewood, N. J., 17 Lenox pl.
Children: Dorothy E., 15 yrs.; Grace E., 13 yrs.; Ruth Virginia, 2 yrs.

Comins, Mr. and Mrs. Albert K.
Brier Neck, "Rocky Point." Phone: Glo. 956-W.
w. r. Wakefield, 34 Park ave.
b. a. 470 Main st.; Industrial Chemical Co.

Costello, Mr. and Mrs. M. F.
Brier Neck, Ten A cottage.
w. r. Lowell, 279 Nesmith st.

Cutter, Mrs. Mary B.
Brier Neck, Barberry Way.
w. r. Watertown, 19 Adams ave. (Mrs. Cutter was Mary Blodgett.)

Ford, Rev. and Mrs. C. Oscar
Brier Neck, Cliff rd.
w. r. Springfield, Mass., 4 Harvard st. (Mrs. Ford was Florence Bartch.)
Children: Mary, Eloise, Florence.

Fuller, Mr. and Mrs. George V.
With Mr. and Mrs. Edwin C. McIntire, Brier Neck.
w. r. Hudson, Mass. (Mrs. Fuller was Dorothy Somes McIntire.)
Child: George, 3d, 3 yrs.

Geary, Mr. and Mrs. John
Brier Neck, Salt Island rd.
w. r. Gloucester, 34 Fort sq.
b. a. 43 Commercial st.; Grocer (Mrs. Geary was Mary J. Longan.)
Children: Margaret, Joseph, Johanna, Arthur, Lillian, Mary, Harold.

Hancock, E. B.
With Mrs. Frank L. Morrison (brother), Brier Neck.
w. r. Franklin, N. H.

Henry, Mrs. Rose
With Martha S. McTaggart, Brier Neck.
w. r. Trewdale, Sask., Canada.

Howard, Mary Gardiner
With Rev. and Mrs. Charles L. Short, Brier Neck.
w. r. Concord, N. H.

Kelly, Mr. and Mrs. Peter F.
Brier Neck, Brier Neck rd., Johnson place, "Overlook Cottage."
w. r. Somerville, 257 Broadway.
b. a. Boston; Real Estate and Ins.

The soft focus lens gives to this Rockport dock scene an artistry all its own

Lumsden, Mr. and Mrs. Andrew
Brier Neck, "Braeside Lodge."
w. r. Everett, 70 Summer st.
b. a. So. Boston, First st.; Lumsden & Van Stone Co.; Steam Piping; Pres. (Mrs. Lumsden was Laura Witham.)
Grandchildren: Richard, 11 yrs.; Barbara, 10 yrs.

Lumsden, Miss Jessie
With Mr. and Mrs. Andrew Lumsden (daughter), Brier Neck.

Lyman, C.
With Rev. and Mrs. Charles L. Short, Brier Neck.
w. r. Cambridge.

Marks, Miss Bessie
Brier Neck, Starknaught Heights.
w. r. New York, 8th ave. and Broadway; Euclid hall.

McIntire, Mr. and Mrs. Edwin C.
Brier Neck, Good Harbor Beach Inn.
w. r. Gloucester, 23 Wonson st.
Prop. Good Harbor Beach Inn. (Mrs. McIntire was Frances B. Coombs.)

McIntire, Mr. and Mrs. Waldon A.
With Mr. and Mrs. E. C. McIntire, Brier Neck.
w. r. Staten Island, N. Y., 90 Taft ave. (Mrs. McIntire was Alys Marie MacCallan.)
Children: Anna Marie, 6 yrs.; Laura Jean, 4 yrs.

McTaggart, Martha S.
Brier Neck, Salt Island rd., McCarthy cottage.
w. r. Worcester, 19 Schussler rd.
b. a. 103 Exchange st.; Warp Compressing Machine Co.; Builders Textile Machinery; Treas. and Gen. Mgr.

McTaggart, Mrs. Agnes L.
With Martha S. McTaggart, Brier Neck.

McTaggart, Miss Ann L.
With Martha S. McTaggart, Brier Neck.

McTaggart-Miller, Mrs. Dorathy
With Martha S. McTaggart, Brier Neck.

McTaggart, Miss Ethel M.
With Martha S. McTaggart, Brier Neck.

Mitchell, Mr. and Mrs. John
Brier Neck.
w. r. Medford, 200 Spring st.
b. a. Boston, 80 Summer st.
Niece: Doris E. Craib, 13 yrs.

Mitchell, Miss Dorothy I.
With Mr. and Mrs. John Mitchell, Brier Neck.

Mitchell, Miss Evelyn G.
With Mr. and Mrs. John Mitchell, Brier Neck.

Mitchell, Miss Gladys E.
With Mr. and Mrs. John Mitchell, Brier Neck.

Mitchell, Harold J.
With Mr. and Mrs. John Mitchell, Brier Neck.

Morgan, Mr. and Mrs. Albert B.
Brier Neck, Salt Island rd., "Ozone cottage."
w. r. Malden, 175 Maple st.
b. a. 169 Pleasant st.; Druggist. (Mrs. Morgan was Hattie Amerige).
Granddaughter: Dorothy A. Morgan, 7 yrs.

Morgan, Alva B.
With Mr. and Mrs. Albert B. Morgan (son), Brier Neck.

Morrison, Mr. and Mrs. Alva
Brier Neck, Salt Island rd., Sargent cottage.
w. r. Cambridge, 2 Garden ter.
b. a. Boston, 35 Congress st.; Merrill Oldham Co. (Mrs. Morrison was Amy Gallagher.)
Children: Sarah, 11 yrs.; Cornelia, 9 yrs.; Alva, Jr., 4 yrs.

Morrison, Mrs. Frank L.
Brier Neck, cor. Salt Island rd. and Barberry Way, "Wyndcliff."
w. r. Franklin, N. H., 116 Prospect st. (Mrs. Morrison was A. S. Hancock.)

Perry, Frederic H.
Brier Neck, Brier Neck rd., "Ivalege."
w. r. Somerville, 33 Gilman st.; Printer. (Mrs. Perry was Luella Cummings.) (Here early part of season.)

Perry, Mr. and Mrs. Ralph
With Frederic H. Perry, Brier Neck.
w. r. Watretown, 125 Summer st.
Children: Laura Cummings, 15 yrs.; Irene Chamberlain, 14 yrs.; Elizabeth Cushman, 9 yrs.

Rankin, Rev. Harry Porter
Brier Neck, Neck rd.
w. r. Belchertown, Mass., Pastor Federated Church.
b. a. West Warren.

Rutherford, Mr. and Mrs. William O.
Brier Neck, "Rockbound."
w. r. Akron, Ohio, 39 Fir st.
b. a. The B. F. Goodrich Co., 442-586 South Main st.; 2nd Vice Pres. (Mrs. Rutherford was Bertha K. Rowe.)

Rutherford, John Clark
With Mr. and Mrs. Wm. O. Rutherford (son), Brier Neck.

Scott, Rev. and Mrs. John Frank
Brier Neck, Lothrop cottage.
w. r. Providence, R. I., 38 Barnes st. Rector St. John's church. (Mrs. Scott was Miss Harris.)
Child: Phyllis, 9 yrs.

Schmidt, Mr. and Mrs. Henry D.
Brier Neck, "Brier Cliff Cottage."
w. r. Chestnut Hill, 57 Old Colony rd.
b. a. Boston, 587 Boylston st.; A. Schmidt & Son; Importers; Fine China and Eilverware; member of firm. (Mrs. Schmidt was Annie E. Payan.)
Children: Henry D., Jr., William H., 2d.

Short, Rev. and Mrs. Charles L.
Brier Neck, "Thornfield."
w. r. Worcester, 21 Dayton st. (Mrs. Short was Lucy A. Pratt.)
Children: C. Lyman, Mary Gardiner Howard.

Slack, Mr. and Mrs. W. H.
Brier Neck.
w. r. Wakefield, 29 Converse st.
b. a. Boston; B. & M. R. R.; Clerk. (Mrs. Slack was Lilian Mirick.)

Smith, Prof. and Mrs. Kendall K.
Brier Neck, Harvey cottage. Phone: Glo. 1697-W.
w. r. Providence, 129 Hope st.
b. a. Brown University; Professor. (Mrs. Smith was Priscilla Mead Lowry.)
Children: Priscilla B., 10 yrs.; Rosamond C., 7 yrs.; Constance B., 4 yrs. (Abroad this season.)

Smith, Mr. and Mrs. Reginald Heber
Brier Neck, "Cross Waves."
w. r. Waban, 6 Ashmont rd.
b. a. Boston, 60 State st.; Hale & Dorr; Lawyers; Partner. (Mrs. Smith was Margaret Currier.)
Children: Reginald Heber, Jr., 8 yrs.; Currier, 7 yrs.

Smith, Mr. and Mrs. W. A. B.
Brier Neck, Ocean View cottage.
w. r. Gloucester, 4 Warner st.
b. a. Gorton-Pew Fisheries, Grocery Dept. (Mrs. Smith was Ellen E. Shepherd.)

Smith, Miss Ellen S.
With Mr. and Mrs. W. A. B. Smith, Brier Neck.

Somers, Mr. and Mrs. James V.
Brier Neck, Brier Neck rd.
w. r. Gloucester, 8k Commonwealth ave.
Child: Thomas J., 9 yrs.

Somers, James V., Jr.
With Mr. and Mrs. James V. Somers (son), Brier Neck.

Somers, Leslie M.
With Mr. and Mrs. James V. Somers (son), Brier Neck.

Somers, Miss Martha E.
With Mr. and Mrs. James V. Somers (daughter), Brier Neck.

Swinson, Mr. and Mrs. Charles E.
Brier Neck, "Marsh View Cottage."
w. r. Bass Rocks, 109 Bass ave.
b. a. Boston, 421 Atlantic ave.; Andrew Mills & Sons.; Sailmakers. (Mrs. Swinson was Mary H. Bennie.)

Terry, Mr. and Mrs. Clifford B.
Brier Neck, "Cliff Terrace." Phone: Glo. 2037-M.
w. r. Gloucester, 1 Beach rd.
b. a. 111 Main st.; Lawyer. (Mrs. Terry was Josephine L. Andrews.)
Children: Clifford B., Jr., 16 yrs.; Esther E., 14 yrs.

Rockport from the Willows, one of H. Boylston Dummer's delightful illustrations in "Alluring Rockport," an interesting volume written by George W. Solley and just placed on the market

ROCKPORT

Rockport is a town of 4,500 population, has two post offices, and a railroad station on the Gloucester Branch of the Boston & Maine railroad. Localities in the town: Pigeon Cove, Ocean View, Stonehaven, Land's End, Headlands.

HOTELS: Turk's Head Inn, Straitsmouth Inn, Headland House.

BOARDING HOUSES: The Granite Shore, Sea View Farm, Woods House.

CHURCHES: First Congregational, First Universalist, Episcopal, Methodist Episcopal, Baptist, Catholic, Finnish.

POST OFFICE: Robert M. Lowe, postmaster.
Mails Arrive: 8.00 a. m.; 12.30, 4.00, 7.00 p. m.
Mails Depart: 6.30, 9.30 a. m.; 12.30, 4.20, 7.40 p. m.

SELECTMEN: John H. Dennis, Eli L. Morgan, Robert Murray.

CHIEF OF POLICE: John Sullivan.

TELEGRAPH OFFICE: Commercial Cable Co., Norwood ave., near Mt. Pleasant; Western Union, B. & M. R. R.

EXPRESS COMPANIES: American Railway.

DISTANCES: Gloucester, 4 miles; Boston, 35; Salem, 19.

For information received too late to be inserted in its proper place in the towns, consult Addenda in the front section of book.

Adams, Mrs. James
Rockport, Marmion Way, Harvey cottage.
w. r. Brookline.

Adams, Miss
With Mrs. James Adams, Rockport.

Adams, James, Jr.
With Mrs. James Adams, Rockport.

Allen, Miss Mary Ware
Rockport, Land's End. Phone: Rock. 183-2.
w. r. Cambridge, 11 Traill st.

Arey, Mr. and Mrs. William R.
Rockport, Land's End, "Rocklawn." Phone: Rock. 379-2.
w. r. Salem, 4 Church st.
b. a. Boston. (Mrs. Arey was Mary C. Butman.)

Arey, Charles F.
With Mr. and Mrs. William R. Arey (son), Rockport.

Arey, Miss Isabel
With Mr. and Mrs. William R. Arey (daughter), Rockport.

Arey, Miss Mildred K.
With Mr. and Mrs. William R. Arey, Rockport, Land's End.

Axt, Mr. and Mrs. William L.
With Mr. and Mrs. R. C. Heebner, Rockport.
w. r. Montclair, N. J. (Mrs. Axt was Muriel Heebner.)
Children: Wallis Clayton, 8 yrs.; Shirley, 4 yrs.

Babbitt, Mr. and Mrs. George F.
Rockport, Land's End, "Pineledge."
w. r. Brookline, 778 Washington st. (Mrs. Babbitt was Eunice Humphrey.)

Barnard, Mr. and Mrs. Edmund J.
Rockport.
w. r. Salem, 140 Federal st.
b. a. Dorchester; Skinner Organ Co.; Gen. Mgr. (Mrs. Barnard was Althea H. Pew.)

Barnes, Mr. and Mrs. Edward Shippen
Rockport, 28 School st.
w. r. New York, 222 East 17th st.; Organist. (Mrs. Barnes was Dorothy A. Matthews.)
Children: Elizabeth, 11 yrs.; Edward S., Jr., 7 yrs.

Barnett, Mr. and Mrs. Tom P.
Rockport, Bearskin Neck, "The Haven." Studio.
w. r. St. Louis, 3832 Lindell blvd.
b. a. 1559 Arcade bldg.; T. P. Barnett Co.; Architects; Artist and Architect; Pres. (Mrs. Barnett was Mary Mitchell.)
(In Europe this season.)

Bartles, Mrs. Henry F.
Rockport, 10 Atlantic ave., Headland House.
Propr. Headland House. (Mrs. Bartles was Elizabeth Campbell.

Bartles, Henry F.
Rockport, 10 Atlantic ave., Headland House.

Bass, Mr. and Mrs. George G.
Rockport, Headlands.
w. r. Greenwich, Conn.
b. a. New York, 25 Broad st.; Hayden, Stone & Co.; Bankers. (Mrs. Bass was Florence E. Greene.)
Children: Miriam Elizabeth, 12 yrs.; George G., Jr., 2 yrs.

Beach, Mr. and Mrs. Reuel W.
Rockport, Land's End. Phone: Rock. 327-2.
w. r. Cambridge, 19 Hubbard Park.
b. a. The University Press.
Children: Curtis, 10 yrs.; Barbara, 7 yrs.

Beal, Mr. and Mrs. Gifford
Rockport, Winthrop cottage.
w. r. New York. (Mrs. Beal was Helen Higgins.)

Bechdolt, Mr. and Mrs. J.
Rockport, Bear Skin Neck, Stone cottage.
w. r. New York.

Bigelow, Miss Florence
Rockport, off Marmion Way.
w. r. Natick, 12 Highland st.
Principal of Walnut Hill School for Girls, Natick.

Bigelow, Miss Gertrude
With Miss Florence Bigelow, Rockport.
w. r. Natick, 19 Shattuck st.

Bigelow, Louis Kimball
With Miss Florence Bigelow, Rockport.
w. r. Natick, 50 Walnut st.

Bigelow, William Francis
With Miss Florence Bigelow, Rockport.
w. r. Natick, 50 Walnut st.

Bigelow, Mr. and Mrs. William R.
With Miss Florence Bigelow, Rockport.
w. r. Natick, 50 Walnut st.
b. a. Boston, 15 State st.; Lawyer.

Bigelow, Robert M.
With Mr. and Mrs. William R. Bigelow (son), Rockport.

Blanchard, Mr. and Mrs. Wells
Rockport, Headlands, Highland ave., Frazier cottage.
w. r. Concord, Carland rd.
b. a. Boston, 126 State st.; Blanchard Lumber Co.

Blanchet, Miss Bertha
With Miss Ann Tole, Rockport.

Bogert, Mr. and Mrs. J. Lyman
Rockport, Land's End, "Camborne Lodge."
w. r. Waltham, 98 Lyman st.
b. a. Waltham Watch Co.; Director of Sales. (Mrs. Bogert was Katherine Curley.)
Children: Peter, 7 yrs.; Joan Lyman, 5 yrs.; Ann Thomas, 3 yrs.

Bolinger, Mr. and Mrs. John
Rockport, Marmion Way, Harvey cottage.
w. r. Newton Center, 38 Hobart rd.
b. a. Boston, 40 Water st.; National Shawmut Bank; Vice Pres.
Children: Rhoda, 12 yrs.; Betty, 8 yrs.; Arleen, 4 yrs.

Brown, Mr. and Mrs. John Wesley
Rockport, Land's End, Paradise Cliff, "The Rocks."
w. r. Baltimore, 201 Ridgewood rd.

Brownell, Mrs. Mary E.
With Mr. and Mrs. Horace Tarr, Rockport.
w. r. Gloucester.

Cady, Mr. and Mrs. Harrison
Rockport, Atlantic ave.
w. r. Brooklyn, 1198 Pacific st.; Illustrator. (Mrs. Cady was Melinna Eldredge.)

Cady, Mrs. E. F.
With Mr. and Mrs. Harrison Cady, Rockport.

Calkins, Rev. and Mrs. Raymond
Rockport, Cove Hill lane, "Stonedge."
w. r. Cambridge, 19 Berkeley st. (Mrs. Calkins was Miss Lathrop.)

Cameron, Mr. and Mrs. George E.
Rockport, Marmion Way, "We-Need-a-Rest." Phone: Rock. 328-3.
w. r. Gloucester, 27 Elm st.
b. a. 221-223 Main st.; L. E. Smith Co.; Plumbing, Heating, Hardware; Secy. (Mrs. Cameron was Mildred E. Tarr.)
Children: Roger Tarr, 9 yrs.; David, 7 yrs.; Mary Alice, 3 yrs.

Carney, Mrs. E. A.
With Andrew Rolaw, Rockport.
w. r. Boston, 249 Berkeley st.

Carver, Mr. and Mrs. Ellicott Ross
Rockport, Headlands, Foracker cottage.
w. r. Newton Centre, 31 Morseland ave.
b. a. Boston, 24 Federal st.; Weil, McKey & Co.; Bankers. (Mrs. Carver was Marie Drake Emory.)
Children: Emory Elliott, 12 yrs.; Gertrude, 11 yrs.

Cassells, Mr. and Mrs. Paul
Rockport, Marmion Way, Griffin cottage.
w. r. Kansas City.

Chamberlain, Miss Helen C.
Rockport, 4 King st., "Overock." Phone: Rock. 106-2.
w. r. Brookline.

Chandler, Mr. and Mrs. Henry N.
Rockport, Marmion Way, "Rose Villa." Phone: Rock. 189.
w. r. Brookline, 9 Elba st. (Mrs. Chandler was Nellie M. Briggs.)
Child: Geraldine Beatrice, 12 yrs.

Chase, Mr. and Mrs. A. P.
Rockport, Marmion Way.
w. r. Medford, 105 Governors ave.
b. a. Boston 81-83 Pearl st.; Chase, Parker & Co.; Hardware. (Mrs. Chase was Mary Dutton.)
Child: Mary H., 15 yrs.

Cheney, Frank Dexter
Rockport, Land's End, "Trigony Bow."
w. r. South Manchester, Conn., 98 Forest st.

Churchill, Professor and Mrs. Alfred V.
Rockport, Spring lane.
w. r. Northampton, 28 Franklin st.
b. a. Smith college; Professor of Art and Director of College Museum of Fine Arts.

Coburn, Miss Julia
Rockport Headlands, W. W. Blunt cottage.
w. r. Concord.

Colby, Mr. and Mrs. William
Rockport, Land's End.
w. r. Natick, 17 Grove st.
b. a. Main st.; Corly & Co.; Partner.

Corey, Mr. and Mrs. George H.
Rockport, York ave.
w. r. Malden, 108 Hawthorn st.
b. a. Roxbury, 114 Dudley st.; Peoples' Nat'l Bank; Vice Pres. (Mrs. Corey was Florence L. Melzar.)
Children: Geraldine, Florence.

Cram, Mr. and Mrs. Benjamin C.
Rockport, Marmion Way.
w. r. Newton, "The Hollis."
b. a. Boston, 100 Franklin st.; Boston Safe Deposit & Trust Co.; Clerk. (Mrs. Cram was Bertha P. Johnson.)

Cram, Mr. and Mrs. J. W. L.
Rockport, Marmion Way.
w. r. Newtonville, 97 Lowell ave.
b. a. Boston, 53 State st.; Broker.

Cram, Leighton R.
With Mr. and Mrs. J. W. L. Cram, Rockport, Marmion Way.

Cunningham, Miss Amy
Rockport, Main st., former Esther Bray est.
w. r. North Adams.

Devenish, Mrs. John J.
With Mr. and Mrs. Harry Pearsall (mother), Rockport.
w. r. Providence, 10 Adelphi ave.

Dillaway, Mr. and Mrs. Charles H.
Rockport, Marmion Way, "Bythesea Cottage."
w. r. Melrose, 28 Batchelder st.
b. a. Boston, 178 Commercial st.; Lincoln-Dillaway Co.; Cordage, etc.; Treas. (Mrs. Dillaway was N. Genevieve Merchant.)

Dillaway, Miss Lillian G.
With Mr. and Mrs. C. H. Dillaway (daughter), Rockport.
w. r. Melrose, 28 Batchelder st.

Dillaway, Mr. and Mrs. C. Warren
Rockport, 1 Marmion Way, L. E. Smith bungalow.
w. r. Newton Highlands, 25 Endicott st.
b. a. Boston, 70 Kilby st.; Surveyor and Appraiser.
Children: Clara L., 14 yrs.; C. Warren, Jr., and William, 12 yrs.

Dillaway, Miss Clara L.
With Mr. and Mrs. C. Warren Dillaway (daughter), Rockport.

Dunshee, Mr. and Mrs. Harry W.
Rockport, Straitsmouth Way, "Cloverdale."
w. r. Charlestown, 11 Eden st.
b. a. Everett, Betty st.; New England Trunk Co.; Office Mgr. (Mrs. Dunshee was Pauline M. Bolz.)

Eaton, Mr. and Mrs. W. Francis
Rockport, Eden rd.
w. r. Medford, 24 Pearl st.

Eustis, Lawrence E.
Rockport, Land's End, Tregony Bow. No. 2.
w. r. Cambridge, 25 Brewster st.

Evans, Mr. and Mrs. Charles
Rockport, Marmion Way.
w. r. Boston, 20 W. Cedar st.

Farlow, Mr. and Mrs. Harry
Rockport, Broadway.
w. r. Kew Gardens, L. I., N. Y., 49 Beverly rd.
b. a. New York City, 222 West 23rd st.; Hotel Chelsea; Portrait painter. (Mrs. Farlow was Margaret R. Davis.)

Fitch, Mr. and Mrs. Stanley G. H.
Rockport, South st., McMillan cottage.
w. r. Winchester, 25 Oxford st.
b. a. Boston, 131 State st.; Patterson & Dennis; Accountants; Member of firm. (Mrs. Fitch was Barbara R. Dillaway.)
Child: Ralph R., 2d, 12 yrs.

Fitch, Katharine H.
With Mr. and Mrs. Stanley G. H. Fitch (daughter), Rockport.

Flood, Mr. and Mrs. Daniel J.
Rockport, Eden rd.
w. r. Everett, 194 Linden st.
b. a. Boston; Broker.
Children: Arthur, Margaret.

Flood, Mrs. John
With Mr. and Mrs. Daniel J. Flood, Rockport.
w. r. Canton, Mass.
Children: Nellie, Alice.

Frazier, Mr. and Mrs. Daniel W.
Rockport, Headlands, "Frazier Cottage."
w. r. Belmont, 1 Oak ave.
b. a. Boston, 247 State st.; Brewer & Co.; Wholesale Druggists. (Mrs. Frazier was Elizabeth Horne.)

Frost, Donald F.
With Rev. and Mrs. W. S. Packer, Rockport.

Frost, Mr. and Mrs. Elliott P.
Rockport, Land's End. Phone: Rock. 99-4.
w. r. Winchester, 9 Lewis rd.
b. a. Boston, 200 Devonshire st.; Washburn, Frost & Co.; Investments; Partner. (Mrs. Frost was H. C. Carley.)
Child: John Elliott, infant.

Gage, Miss Anna M.
With Miss Mary Ware Allen, Rockport.
w. r. Cambridge.

Gaither, Mrs. C. P.
Rockport, Straitsmouth Inn cottage.
w. r. Brookline, 1761 Beacon st. (Mrs. Gaither was Miss Stokes.)
Son: Perry Stokes, 16 yrs.
(Aboad this season.)

Gaither, Miss Frances Willcox
With Mrs. C. P. Gaither (daughter), Rockport.
(Aboad this season.)

Garfield, Mr. and Mrs. Mason
Rockport.
w. r. Concord, Mass. (Mrs. Garfield was Harriet W. Pew.)
Granddaughter: Alicia, 7 yrs.; Louisa Huntington, 6 yrs.; grandson: William H. Whittier, 8 yrs.

George, Miss Alice C.
With Mr. and Mrs. C. A. Peters, Rockport.
w. r. Boston, 232 Bay State rd.

George, Laurence B.
With Mr. and Mrs. C. A. Peters, Rockport.
w. r. Boston, 232 Bay State rd.

Goss, Mr. and Mrs. John
Rockport, High st.

Grace, Mrs. C. B.
With Mr. and Mrs. E. R. Carver, Rockport.
w. r. Philadelphia, Germantown.

One of Cape Ann's natural wonders

BEAUX ARTS SHOP

ROCKPORT, MASS.

Unusual Russian Coppers and Brasses

Old Chinese Embroideries

Italian Pottery and Other Importations

Hand Loom Counterpanes, Coverlets and Bags

Colonial Furniture

Toilet Articles of Quality from

Kathleen Marie Quinlan's Fifth Avenue Salon

"The Shop You Can't Forget"

Greene, Mrs. J. Newton
With Mrs. George G. Bass, Rockport. (Mrs. Greene was Mary L. Childs.)

Grimes, Dr. and Mrs. Loring
Rockport, Bearskin Neck.
w. r. Swampscott, 84 Humphrey st. Physician.
Children: Luther N., 17 yrs.; Clara L., 13 yrs.; Loring. Jr., 6 yrs.

Gruening, Mr. and Mrs. Ernest
Rockport, Land's End.
w. r. New York, 324 W. 103rd st. Writer, journalist. (Mrs. Gruening was Dorothy E. Smith.)
Children: Ernest H., Jr., 8 yrs.; Huntington, 7 yrs.; Peter, 11 mos.

Hall, Mrs. C. B.
Rockport, Land's End, off Eden rd., "Mira Mar." Phone: Rock. 152-2.
w. r. Newburyport, 210 High st. (Mrs. Hall was Mary G. Kempton.)

Hall, Mr. and Mrs. George Dudley
Rockport, Marmion Way.
w. r. Newton Centre, 145 Morton st.
b. a. Boston, 1 Washington st.; Building Trades Credit Agency; President. (Mrs. Hall was Grace M. Harvey.)
Child: George H., 10 yrs.

Hall, Mrs. Grace Bewick
Rockport, Land's End, "Windywalls."
w. r. Cambridge, 18 Ash st. (Mrs. Hall was Grace Emily Bewick.)
Children: Louis, Jr., 12 yrs.; Charles Bewick, 6 yrs.

Hall, Miss L. Mabel
With Mrs. William E. Daniels, Rockport.
w. r. Cambridge.

Harvey, Mr. and Mrs. George W.
Rockport, Marmion Way. Phone: Rock. 1.
w. r. Newton Centre, 882 Commonwealth ave.
b. a. Boston, 115 Chauncy st. G. W. Harvey Co.; Builders; Pres. and Treas.

Harvey, Miss Esther M.
With Mr. and Mrs. George W. Harvey (daughter), Rockport.

Hawley, F. B.
Rockport, Marmion Way, Frank Smith cottage.
w. r. Cambridge, 218 Hamilton st.

Haynes, Mr. and Mrs. Frederic M.
Rockport Headlands, "The Sandpiper." Phone: Rock. 41-2.
w. r. Hyde Park, 74 Beacon st. Retired. (Mrs. Haynes was Annie L. Rogerson.)

Haynes, Miss Louise M.
With Frederic M. Haynes (daughter), Rockport.
w. r. Hyde Park.

Hazelton, William B.
Rockport, 14 Mill lane, Old Tarr house.
w. r. Boston, 66 Pinckney st.
b. a. Cambridge, 20 Garden st.; Brown & Nichols school; Instructor in art.

Heebner, Mr. and Mrs. Robert Clayton
Rockport, Headlands, Norwood ave., "Seawinds." Phone: Rock. 303.
w. r. Brookline.
b. a. 332 Summer st.; Kistler & Lesh Co.; Leather. (Mrs. Heebner was Leonora Wallis.)

Hibbard, Aldro T.
Rockport, 71A Main st.; Art Studios. Rockport Summer School of Drawing.
Associate Member A. N. A.
(South Shore this season.)

Higgins, Mr. and Mrs. Charles L.
Rockport.
w. r. Springfield, Mass., 140 Mass. ave.
b. a. U. S. Armory.

Hinkley, Mrs. M. J.
Rockport, Land's End, "Tregony Bow Lodge."
w. r. Brookline, 59 Alton pl. (Mrs. Hinkley was Mabel Johnson.)

Hobbs, Mr. and Mrs. Wm. J.
Rockport, Marmion Way, "Idlewild."
w. r. Malden, 33 Converse ave.
b. a. Boston, 9 North Station; B. & M. R. R.; Vice Pres. (Mrs. Hobbs was Jessie A. Wentworth.)

Hobbs, Frank W.
With Mr. and Mrs. Wm. J. Hobbs (son), Rockport.
w. r. Malden, 33 Converse ave.
b. a. Boston, 17 Court st.; Old Colony Trust Co.; Clerk.

Hornby, Lester G.
Rockport, "Salt-Air Bungalow."
w. r. Boston, Newbury st.; Boston Art club. Artist.

Hovey, Mrs. H. Adelaide
Rockport, Land's End, "Pine Tree Cottage." Phone: Rock. 7.
w. r. Waltham, 542 Main st. (Mrs. Hovey was H. Adelaide Parmenter.)

Howard, Mr. and Mrs. Francis
Rockport, 7 South st., "Allswell." Phone: Rock. 184.
w. r. New York, 9 West 47th st.
b. a. 7 West 47th st.; Howard Studios, Inc.; Garden Architecture; Pres.

Howard, Mr. and Mrs. O. O.
With Mr. and Mrs. Francis Howard, Rockport.

Howe, Mr. and Mrs. Francis
Rockport, 1 South st., "Apple Croft."
w. r. Boston, Copley Plaza Hotel; Asst. Mgr. (Mrs. Howe was Caroline N. Draper.)

Hudson, Eric
Rockport, foot of Cove Hill. Phone: Rock. 364-4. Artist.
Child: Jacqueline, 14 yrs.
(Abroad this season.)

Hudson, Miss Julie
With Eric Hudson (daughter), Rockport.
(Abroad this season.)

Hurlbutt, Mrs. Albert Gallatin
Rockport, Headlands. Phone: Rock. 434-3.
w. r. Lexington, 9 Winthrop rd.

Hurlbutt, Miss Charlotte E.
Rockport, Headlands. Phone: Rock. 434-3.
w. r. Lexington, 9 Winthrop rd.

Hurlbutt, Miss Mina
Rockport, Headlands. Phone: Rock. 343-3.
w. r. Lexington, 9 Winthrop rd.

Hustis, Mr. and Mrs. J. H.
Rockport, J. W. Robinson cottage.
b. a. Boston; North Station; B. & M. R. R.; Pres.

Hutchins, Frank
Rockport, 117 Main st.

Ingle, Mr. and Mrs. William
Rockport, Cleaves house.
w. r. Baltimore.
b. a. Baltimore Trust Co.; Bankers; Pres.

Ithel, Mr. and Mrs. Ralph S.
Rockport.

Jameson, Miss Lydia
Rockport, Cove Hill.
w. r. Philadelphia. Artist.

Johnson, Miss Mildred
With Mrs. M. J. Hinkley (sister), Rockport.
w. r. Dedham.

Jones, Mr. and Mrs. W. St. Clair
With Mr. and Mrs. J. L. Robinson, Rockport.
w. r. Cambridge, 81 Washington ave.
b. a. Boston, 79 North st.; William B. Berry & Co.; Sheet Metal Workers; Supt. (Mrs. Jones was Ethel A. Robinson.)
Children: Dorothy, 13 yrs.; Alice, 11 yrs.; Russell Jones, 8 yrs.

Kaelin, Charles S.
Rockport, 17 South st.; Artist.

Kaufman, Mr. and Mrs. L. P.
Rockport, Land's End, Eden rd., "Foamy Ledge." Phone: Rock. 179-2.
w. r. Brookline, 47 Manchester rd.
b. a. Boston, 18 Tremont st. (Mrs. Kaufman was Flora Lewis.)

Kaufman, Leroy J.
With Mr. and Mrs. L. P. Kaufman (son), Rockport.

Kelly, Mr. and Mrs. George R.
Rockport, Marmion Way, "Miramar."
b. a. Boston, 43 Tremont st.; Geo. R. Kelly & Co.; Window Glass. (Mrs. Kelly was Margaret Maguire.)

Kessel, Mr. and Mrs. Paul
Rockport, Marmion Way.
w. r. Kansas City, Mo.

Keyes, Mr. and Mrs. Henry F.
Rockport.
w. r. Brookline, Strathmore rd.
b. a. Boston, 38 Kilby st.; Keyes & Curtis; Architects; Partner. (Mrs. Keyes was Marion B. Call.)
Child: Frances, 11 yrs.
yrs.
(Not here this season.)

Keyes, Miss Betty
With Mr. and Mrs. Henry F. Keyes (daughter), Rockport.
(Not here this season.)

Kimball, Mrs. Phoebe E.
With Mr. and Mrs. C. L. Higgins, Rockport.

King, Mr. and Mrs. Robert E.
Rockport, Bear Skin Neck, The Winthrop.
w. r. Roslindale, 40 Broadfield ave.

Kinney, Mrs. L. Addy
Rockport, Land's End, "St. Anthony's." Phone: Rock. 130.

Knowles, Mrs. Henry A.
Rockport, Eden rd., "Eden Hall."
w. r. Medford, 24 Pearl st. (Mrs. Knowles was Olive Hall.)
Child: Mary Gertrude, 12 yrs.

Knowlton, Dr. and Mrs. Charles D.
Rockport, 5 Holbrook pl.
w. r. Boston 21, 574 Warren st.
b. a. 395 Commonwealth ave. Physician. (Mrs. Knowlton was Annie Rogers.)
Child: Edward Rogers, 15 yrs.

Knowlton, Miss Harriet
With Dr. and Mrs. Charles D. Knowlton (daughter), Rockport.

Knowlton, Dr. Isabel
With Dr. and Mrs. Charles D. Knowlton (daughter), Rockport.
w. r. Passaic, N. J.
(Here part of season.)

Knowlton, Miss Louisa
With Dr. and Mrs. Charles D. Knowlton (daughter), Rockport.
(Abroad this season.)

Knowlton, Miss Priscilla
With Dr. and Mrs. Charles D. Knowlton (daughter), Rockport.

Knowlton, Miss Vianna
With Dr. and Mrs. Charles D. Knowlton, Rockport.
w. r. Hollywood, Cal.
(Here after Aug. 1.)

Kolb, Dr. and Mrs. Carl
Rockport.
w. r. Newton Highlands, 146 Woodward ave.
b. a. Boston, 419 Boylston st.; Dentist.
Child: Lisa, 10 yrs.
(Not here this season.)

Kolb, Miss Anna
With Dr. and Mrs. Carl Kolb (daughter), Rockport.
(Not here this season.)

Lamb, Mr. and Mrs. Frank H.
Rockport, Land's End, Wheeler estate.
w. r. Chicago; Retired.

Lamb, Roy D.
With Mr. and Mrs. Frank H. Lamb, Rockport.

Lane, Mr. and Mrs. Charles P.
Rockport, South st.
Prop. Sea View Farm.

Lane, Mrs. Martha A. L.
Rockport, off Marmion way, "The Brier Patch."
w. r. Hingham, North.
(Not here this season.)

Larimore, Mr. and Mrs. James Taylor
Rockport, Allen st. Phone: Rock. 27-3.
b. a. Boston, Y. M. C. A., Huntington ave.; Asst. Dir. Promotion and Publicity Dept. (Mrs. Larrimore was Phyllis Coombs.)
Child: Taylor Coombs, infant.

Leake, Gerald
Rockport, 117 Main st.

Leary, Dr. and Mrs. T. B.
With Mr. and Mrs. George H. Robinson (daughter), Rockport.
w. r. Dorchester, 26 Windermere rd.
(Mrs. Leary was Elinora Robinson.)
Child: T. B., Jr., 2½ yrs.

Leighton, Miss Eleanor
With Mr. and Mrs. Benjamin C. Cram, Rockport, Marmion Way.

Leighton, Miss Elizabeth
With Mr. and Mrs. Benjamin C. Cram, Rockport, Marmion Way.

Leith-Ross, Harry
Rockport, 25 Atlantic ave., "Old Trawler Studio."
w. r. Woodstock, Ulster county, N. Y.
Landscape Painter.

Liffler, Mr. and Mrs. Chas., Jr.
Rockport, Land's End.
w. r. Cambridge, Riverbank ct.
b. a. Boston, 70 Kilby st.; Charles Liffler & Son; Insurance. (Mrs. Liffler was Rebecca C. B. Thacher.)

Liffler, Miss Elizabeth B.
With Mr. and Mrs. Charles Liffler, Jr. (daughter), Rockport.

Locke, Mrs. C. A.
Rockport, Eden rd., "The Ledges."
w. r. Chestnut Hill. (Mrs. Locke was Florence M. Dyer.)

Locke, Mr. and Mrs. E. E.
Rockport, Brierstone rd.
w. r. Malden, 37 Alpine st.
b. a. 165 Pleasant st.; Locke Coal Co. (Mrs. Locke was Alice Dexter.)

MacLean, Mr. and Mrs. Arthur W.
Rockport, Headlands, Harraden ave. Phone: Rock. 209-3.
w. r. Cambridge, 25 Linnæan st.
b. a. Boston, 45 Mt. Vernon st.; Portia Law School; Dean and Treas. (Mrs. MacLean was Bertha Lowell Robinson.)
Children: Lowell Scott, 12 yrs.; Barbara, 10 yrs.; Jean, 2 yrs.

Mann, Mr. and Mrs. William T.
Rockport, Marmion Way, Harvey cottage.
w. r. Brookline, 16 Colliston rd.
b. a. Boston, 92 State st.; Am. Agricultural Chemical Co.; Fertilizers; Local Treas. (Mrs. Mann was Emma Frost of Salem.)
Child: William Frost, 15 yrs.

Margeson, Gilbert Tucker
Rockport, 25 Atlantic ave.
w. r. Boston, 54 Astor st. Artist.

Martin, Mr. and Mrs. C. B.
Rockport, Turk's Head Inn.
Prop. Turk's Head Inn.
w. r. Boston, Hotel Wadsworth; Mgr. (Mrs. Martin was Miss Darling.)

Matthews, Miss Marjorie
With Mr. and Mrs. Edward Shippen Barnes, Rockport.

Matthews, Mr. and Mrs. J. Sebastian
With Edward Shippen Barnes, Rockport.
w. r. Providence, 180 Congdon st. Organist at Grace Church.

Maver, Mr. and Mrs. Albert E.
With Mr. and Mrs. Robert E. King, Rockport.
w. r. Belmont, 28 Chestnut st.

McCarthy, Mr. and Mrs. John F.
With D. F. Reardon, Rockport.

McClunnin, Fred A.
With William B. Hazelton, Rockport.
w. r. Bristol, Vt.

McClure, Miss Emily
Rockport, Bearskin Neck, "The Lobster Pot."
w. r. Dongan Hills, L. I., N. Y.

McKenney, Mr. and Mrs. Sumner Y.
With Mr. and Mrs. Horace Tarr, Rockport.
w. r. Gloucester, 3 School st.
b. a. 221-223 Main st.; L. E. Smith Co.; Asst. Treas. (Mrs. McKenney was Edna L. Tarr.)

Miller, Hon. and Mrs. A. L.
With Mr. and Mrs. Charles H. Dillaway, Rockport.
w. r. Red Bank, N. J.; Mayor of the city.

Morgan, Mr. and Mrs. Fred L.
Rockport, York ave., "Helencroft."
w. r. Newton Center, 661 Commonwealth ave. (After Sept. 1.)
b. a. Roxbury, 377 Warren st.; Morgan Bros. Co.; Creamery Stores. (Mrs. Morgan was Evelyn M. Vaughan.)
Children: Helen, 12 yrs.; Harriet, 7 yrs.; Marion Evelyn, 3 yrs.

Morrison, Mr. and Mrs. Arthur W.
Rockport, Marmion Way, Dutton cottage, "The Rocks."
w. r. Medford. (Mrs. Morrison was Miss Dutton.)

Morse, Mr. and Mrs. Erving P.
Rockport, Marmion Way, "The Rocks." Phone: Rock. 2.
w. r. Boston, 195 Bay State rd.
b. a. Boston, 55 Tremont st.; Houghton & Dutton Co.; Treas. (Mrs. Morse was Marion Dutton.)
Child: Harry Dutton, 13 yrs.

Morse, Miss Marion L.
With Mr. and Mrs. E. P. Morse (daughter), Rockport.

Moseley, Miss Helen Graham
Rockport, 30 Marmion Way, "Felsenheim." Phone: Rock. 96-2.
w. r. Boston, 555 Columbus ave.; artist.

Rockport abounds in picturesque nooks and corners, as these two illustrations loaned from the new volume, "Alluring Rockport," show so artistically. The book is illustrated by H. Boylston Dummer, the text coming from the pen of George W. Solley

Murphy, Mr. and Mrs. Charles R.
Rockport, 34 South st., Barr cottage.
w. r. Philadelphia, 4119 Walnut st.
Child: Mildred R., 7 yrs.

Nichols, Mr. and Mrs. J. T. G.
Rockport, Land's End.
w. r. Cambridge, 17 Berkeley st.
b. a. Boston, 147 Milk st.; Stone & Webster, Inc.; Asst. Treas. (Mrs. Nichols was Emily Alan Smith of Baltimore, Md.)
Children: Helen Gilman, 15 yrs.; John T. G., 3d, 12 yrs.; Emily Alan, 6 yrs.

Norris, Mr. and Mrs. Winthrop G.
Rockport, "Sea Crest."
w. r. Brookline.

Norris, Miss Dorothy
With Mr. and Mrs. Winthrop G. Norris (daughter), Rockport.

Packer, Rev. and Mrs. Wm. S.
Rockport, Land's End.
w. r. Winchester, 19 Yale st.
Episcopal Minister. (Mrs. Packer was Mary Gertrude Frost.)
Children: William Satterlie, Jr., 17 yrs.; Louise Frost, 13 yrs.; Elizabeth Dixon, 9 yrs.

Packer, Miss Mary Gertrude
With Rev. and Mrs. Wm. S. Packer (daughter), Rockport.

Pancoast, Mr. and Mrs. Morris Hall
Rockport, Union lane.
w. r. New York, 12 East 8th st. Artist. (Mrs. Pancoast was Minnie Leahy.)

Parker, Mr. and Mrs. Charles Lincoln
Rockport, Marmion Way.
w. r. Malden; 43 Converse ave.
b. a. 25 James st.; John H. Parker Co.; Boot & Shoe Specialties; Pres. and Treas. (Mrs. Parker was Charlotte Kent Goodwin.)

Parker, Miss Charlotte Kent
With Mr. and Mrs. Charles Lincoln Parker (daughter), Rockport.

Parker, Miss Eleanor
With Mr. and Mrs. Charles Lincoln Parker (daughter), Rockport.

Parker, Miss Mary Elizabeth
With Mr. and Mrs. Charles Lincoln Parker, Rockport, Marmion Way.

Parrett, Mr. and Mrs. Galen
Rockport, Bearskin Neck, "Crow's Nest."
w. r. Newark, N. J., 492 Mt. Prospect ave.
b. a. New York, 51 West 10th st. Artist. (Mrs. Parrett was Antoinette Rehman.)

Parsons, Miss Kitty
Rockport, Summer st., "Apple Garth."
Phone: Rock. 246-4.
w. r. Brookline. Writer.

Parsons, Mrs. Henry C.
With Miss Kitty Parsons (mother), Rockport.
w. r. Brookline.

Patterson, Miss Margaret
Rockport.
w. r. Boston, Trinity ct.

Pearsall, Mr. and Mrs. Harry
Rockport, Land's End.
w. r. Chestnut Hill, 91 Bishopgate rd.
b. a. Hartford; Guernsey-Westbrook Co.; Lumber; Vice Pres. (Mrs. Pearsall was Hope Devenish.)
Children: Patricia, 10 yrs.; Hope, 8 yrs.; Rosamond, 3 mos.

Peebles, Miss Lucile
With Mrs. L. A. Kinney, Rockport.
w. r. Cincinnati, Ohio.

Perrigard, Mr. and Mrs. Hal Ross
Rockport, 11 Hale st., "Sundial Studio."
w. r. Montreal, Can., 269 Old Orchard ave.
b. a. 747 St. Catherine st., West; Studio 1; Artist. (Mrs. Perrigard was Pauline Ayer Bradley.)

Perkins, Parker
Rockport.
Artist.

Peters, Mr. and Mrs. C. A.
Rockport, South st., "Fairlot." Phone: Rock. 33.
w. r. Boston, 232 Bay State rd.
b. a. 25 Melrose st.; The Peters Press; Printing and Engraving; Treas. (Mrs. Peters was Anne M. George.)

Pevear, Mr. and Mrs. Arthur S.
Rockport, Pebble Bluff.
w. r. Cambridge, 105 Chestnut st.
b. a. Boston, 105 Water st.; Insurance Broker.

Pevear, Miss Dorothy W.
With Mr. and Mrs. Arthur S. Pevear (daughter), Rockport.

Pew, Maj. Gen. and Mrs. Wm. A.
Rockport, Land's End.
w. r. Salem, 17 Flint st.; Lawyer. (Mrs. Pew was Alice Huntington.)

Pew, Miss Mary H.
With Maj. Gen. and Mrs. W. A. Pew (daughter), Rockport.

Pierce, A. O.
Rockport, The Granite Shore.
Prop. The Granite Shore.

Pierce, Miss Helen D.
With A. O. Pierce, Rockport.

Pierce, Miss Marion
With A. O. Pierce, Rockport.

Pierce, Mrs. Francis A.
With Helen G. Moseley, Rockport.
w. r. Boston, The Tudor. (Mrs. Pierce was Carrie A. Moseley.)

Read, Mr. and Mrs. Charles C.
Rockport, Marmion Way.
w. r. Arlington, 7 Newman Way. (Mrs. Read was Annie Hurlbutt.)

Read, Miss Alice G.
With Mr. and Mrs. Charles C. Read (daughter), Rockport.

Read, Miss Esther H.
With Mr. and Mrs. Charles C. Read (daughter), Rockport.

Read, Miss Katherine Elizabeth
With Mr. and Mrs. Charles C. Read (daughter), Rockport.

Reardon, D. F.
Rockport, Land's End.
w. r. Dorchester, Eaton Sq.
b. a. Boston, 1316 Washington st.; D. F. Reardon & Co.

Reiley, Mrs. Maud
With Mrs. Alice D. Waterhouse, Rockport.
w. r. Boston, 25 Audubon rd.

Reynolds, J. F.
Rockport, Paradise Cliff, "Cliff Hall."

Rice, Dr. and Mrs. Walter H.
Rockport, Norwood ave., Straitsmouth Inn.
w. r. Boston, 290 Newbury st.; Physician. (Mrs. Rice was Katherine A. Bayfield.)

Rice, Willard K.
With Dr. and Mrs. Walter H. Rice (son), Rockport.

Roberts, Mrs. Ernest W.
Rockport, Land's End, "Rocky Rest."
b. a. Washington, 1918 N st., N. W. (Mrs. Roberts was Sara M. Weeks.)
(Not here this season.)

Robinson, Mr. and Mrs. George H.
Rockport, Land's End, Eden rd. "Elmador Cottage."
w. r. Dorchester, 108 Cushing ave. (Mrs. Robinson was Helen G. Casey.)
Children: Elizabeth R., 14 yrs.; Francis J., 11 yrs.

Robinson, Miss Dorothea P.
With Mr. and Mrs. George H. Robinson (daughter), Rockport.

Robinson, Miss Marion R.
With Mr. and Mrs. George H. Robinson, Rockport, Land's End.

Robinson, Mr. and Mrs. J. L.
Rockport, Headlands. Phone: Rock. 221-4.
w. r. Cambridge, 81 Washington ave.
b. a. Boston, 79 North st.; Wm. B. Berry & Co.; Tin, brass and copper worker. (Mrs. Robinson was Alice B. Berry.)
(Abroad part of season.)

Rolaw, Andrew
Rockport, Turk's Head Inn.
w. r. Brookline, 801 Boylston st. Hotel business.

Routledge, Mrs. Frances Smith
Rockport, Land's End, Loblally Heights, "Widcombe-by-the-Sea."
w. r. Jamaica Plain. (Mrs. Routledge was Frances Smith.)

Russ, Mr. and Mrs. Charles A.
With Mrs. W. E. Daniels, Rockport.
w. r. New York. (Mrs. Russ was N. Blanche Daniels.)

Ruston, Mr. and Mrs. George F.
Rockport, Marmion Way.
w. r. Medford Hillside, 71 Adams st. Insurance.

Ruston, J. Fred
Rockport, Marmion Way.
w. r. Tuft's College, Mass., 19 Emery st.
b. a. Boston, 373 Washington st.; Jeweler.

Ruston, Mr. and Mrs. John
Rockport, Marmon Way.
w. r. Tuft's College, Mass., 19 Emery st.

Ruston, Dr. and Mrs. Warren D.
Rockport, Marmion Way.
w. r. Somerville, 744 Broadway; Physician. (Mrs. Ruston was Gertrude M. Ringer.)

Ryan, Mr. and Mrs. Thomas
Rockport, Land's End, Eden rd.
w. r. Roxbury, 107 Blue Hill ave.
b. a. Boston, 37 Pemberton sq.; Capt. Police. (Mrs. Ryan was Caroline M. Birch.)

Sabel, Mrs. Stanley Owen
Rockport, Land's End, "Lawriston-by-the-Sea.' Phone: Rock. 101.
w. r. New York, 125 W 58th st.
Son: Stanley Law, 16 yrs.

Shallow, Mr. and Mrs. M. J.
Rockport, Alice York cottage.
w. r. Roslindale, 96 Tyndale st.
b. a. Boston, 121 Beach st.

Shea, Mr. and Mrs. William H.
Rockport, Tregony Bow, Land's End, Hale cottage.
w. r. Boston, 74 Marlboro st.
b. a. 982 Tremont bldg.; Lawyer. (Mrs. Shea was Mary A. Crowley.)
Child: Frances M., 14 yrs.

Shea, Wm. H., Jr.
With Mr. and Mrs. Wm. F. Shea, Rockport.

Shea, Thomas B.
With Mr. and Mrs. William F. Shea (son), Rockport.

Small, Mr. and Mrs. Charles W.
Rockport, Land's End, "Shore Acres."
b. a. Boston, 165 High st. (Mrs. Small was Marian Harvey.)
Children: Charles Godfrey, 11 yrs.; Virgina Wilder, 5 yrs.

"Mother Ann" shows in profile among the rocks, while off on the horizon sails one of the schooners for which Gloucester is famed

Smith, Mr. and Mrs. Francis E.
Rockport, Eden rd.
w. r. Winchester, 1 Wolcott ter.
b. a. Boston, 111 Devonshire st.; Moors & Cabot; Bonds. (Mrs. Smith was Elsie Cora Davis.)
Children: Janet W., 15 yrs.; Francis E., Jr., 14 yrs.; Robert Moors, 11 yrs.

Smith, Mr. and Mrs. Howard E.
Rockport, 11 High st.
w. r. Boston, 1109 Boylston st.
b. a. Fenway Studios, 30 Ipswich st.; Portrait Painter. (Mrs. Smith was Martha J. Rondelle.)
Children: Jeanne, 8 yrs.; Jacqueline. 5 yrs.

Smith, Lyman B.
With Mr. and Mrs. Francis E. Smith (son), Rockport.

Smith, Miss Marion
With Mr. and Mrs. Francis E. Smith (daughter), Rockport.

Smith, Mr. and Mrs. H. W.
Rockport, Gale ave., H. H. Wilkins cottage.
w. r. Waltham, 30 Appleton st.

Snyder, Mr. and Mrs. Allen L.
Rockport.
w. r. Cambridge, 18 Craigie st.

Spain, Mr. and Mrs. Herman T.
Rockport, Headlands, "Spain cottage." Phone: Rock. 326-2.
w. r. Brookline, 17 Gibbs st.
b. a. Boston, 791 Tremont st.; Chickering & Sons; Piano Mfrs.; Secy. (Mrs. Spain was Frances Conner.)

Spain, Mr. and Mrs. Herman T., Jr.
With Mr. and Mrs. Herman T. Spain (son), Rockport.
w. r. Boston, 26 Commonwealth ter.
Child: Betty Ann, 3 yrs.

Spivakowsky, Dr. and Mrs. Francis Y.
Rockport, 19 Pleasant st. Phone: Rock. 25-4.
w. r. Sea Breeze, Fla.
b. a. Rockport, Main and Beach sts.; Beaux Arts Shop; Proprietor. (Mrs. Spivakowsky was Cornelia A. Allen.)

Sprague, Henry B.
Rockport, Headlands.
w. r. Milton, 214 Highland st.
b. a. Boston, 28 Union st.; Sprague, Bates, Place Co.; Treas.
Child: Edwin W., 16 yrs.

Sprague, Lieut. Clifton A. F.
With Henry B. Sprague, Rockport. Lieutenant in U. S. N. air force.

Sprague, Miss Dorothea
With Henry B. Sprague, Rockport.

Sprague, Miss Hazel
With Henry B. Sprague, Rockport.

Stevens, W. Lester
Rockport, Mill lane.
w. r. Rockport; Artist.

Sutton, Mr. and Mrs. William P.
Rockport, Land's End, Sutton cottage. Phone: Rock. 214-2.
w. r. Cambridge, 229 Brattle st.
b. a. East Cambridge, 183-185 Cambridge st.

Sutton, Miss Alice M.
With Mr. and Mrs. W. P. Sutton, Rockport.

Sutton, Miss Esther B.
With Mr. and Mrs. W. P. Sutton, Rockport.

Tarr, Mr. and Mrs. Horace
Rockport, Marmion Way, "High Rock."
w. r. Gloucester, 89 Prospect st.
b. a. 221 Main st.; L. E. Smith Co.; Plumbing, Heating, Hardware; Treas. (Mrs. Tarr was Emma E. Brownell.)

Tarr, Miss Gladys
With Mr. and Mrs. Horace Tarr, Rockport.

Tarr, Reginald Wentworth
With Mr. and Mrs. Wm. J. Hobbs (grandson), Rockport.

Temple, Mr. and Mrs. Frederick H.
Rockport, Atlantic ave.
w. r. Charlestown, 234 Bunker Hill st.
b. a. Boston, 40 State st., Room 410; Lawyer. (Mrs. Temple was Mara O. Paine.)

Temple, Miss Edna Josephine
With Mr. and Mrs. Frederick H. Temple (daughter), Rockport.

Temple, Miss Henrietta Frances
With Mr. and Mrs. Frederick H. Temple (daughter), Rockport.

Tewkesbury, Theodore L.
Rockport, Long Beach, Peckham cottage.
w. r. Newton, 102 Eric ave.

Thatcher, The Misses
Rockport, Land's End, Billingsgate.
w. r. Roxbury, 69 Alleghaney st.

Thurber, Dr. and Mrs. C. H.
Rockport, off Marmion Way, Mrs. M. A. L. Walker's house, "The Brier Patch."
b. a. Boston, 15 Ashburton pl.

Tilton, Mr. and Mrs. John T.
Rockport, Land's End. Phone: 179-3.
w. r. Haverhill, 35 Summer st.
b. a. 151 Merrimack st.; Tilton est.; Trustee; also Essex Associates, Inc., and Shoe and Leather Associates, Inc.; Treas. (Mrs. Tilton was Elizabeth Seeley, daughter of Rev. Raymand H. Seeley, D.D.)

Tilton, Miss Dorothy Hancock
With Mr. and Mrs. John H. Tilton, (daughter), Rockport.
w. r. Baltimore, Goucher college.

Tod, Mr. and Mrs. Stuart
Rockport, Marmion Way. Phone: Rock. 363-5.
w. r. Brookline, 497 Boylston st.
b. a. Boston, 10 Broad st.; E. F. Atkins; Sugar, Worsteds and Securities; Asst. (Mrs. Tod was Gwendoline P. Clarke.)
Child: Giles Melville Stuart, 10 yrs.

Towle, Miss Ann
Rockport, off Marmion Way, "Boulder Bungalow."
w. r. Manchester, N. H.

Trout, Rev. and Mrs. Delmar E.
Rockport, Granite st., Critchett house.

Trout, Miss Marjorie
With Rev. and Mrs. Delmar Trout (daughter), Rockport.

Trout, Miss Shirley
With Rev. and Mrs. Delmar Trout (daughter), Rockport.

Vincent, Mr. and Mrs. Harry A.
Rockport, 30 Atlantic ave.
w. r. New York; Artist.
(In Europe this season.)

Walker, Mr. and Mrs. Hiram H. and family
Rockport, Walker cottage.
w. r. Grosse Pointe Farms, Mich.
b. a. Walkerville, Ont., Can.; Hiram Walker & Sons, Ltd.; Mfrs.; Vice Pres. and Treas. (Mrs. Walker was Jessie Post.)
Children: Phoebe H., 9 yrs.; Elsa E., 2½ yrs.
(Away part of season.)

Wallours, Mr. and Mrs. Charles
Rockport, Land's End; Chas. A. Brown cottage.
w. r. Newton Centre.
b. a. Babson Park; Babson Statistical Institute Director.

Warren, John L.
Rockport, Land's End, No. 1 Tregony Bow, Martin cottage.
w. r. Cambridge, 5 Hubbard pk.

Warren, Mrs. J. Fred
With John L. Warren, Rockport.
w. r. Cambridge.

Waterhouse, Mrs. Alice D.
Rockport, Bear Skin Neck. Phone: Rock. 156.
w. r. Malden, 269 Fellsway, East. (Mrs. Waterhouse was Alice Hoyt.)

Wentworth, C. E.
Rockport, former Clara Sherburn house.

Wentworth, Mr. and Mrs. William H.
Rockport, Marmion Way, "Graystones." Phone: Rockport 23.
w. r. Lexington, 5 Pelham rd.
b. a. Boston, 50 State st.; Trustee. (Mrs. Wentworth was Annie L. Locke.)

West, Mr. and Mrs. Harry J.
Rockport, off Marmion Way, "Breezy Gables." Phone: Rock. 227-3.
w. r. Auburndale, 346 Wolcott st.
b. a. Boston, 104 Purchase st.; Atlas Steel Co.; Mgr. (Mrs. West was Grace M. Whitney.)

Wheeler, Mr. and Mrs. Brion T.
Rockport.
w. r. Springfield, 140 Mass. ave. (Mrs. Wheeler was Carrie Smith.)

Wilkins, Mrs. H. Herbert
Rockport, Gale ave.
w. r. Middleton.
(Not here this season.)

Wilkinson, Mrs. E. S.
Rockport, Gap Cove.
Prop. Straitsmouth Inn.

Willard, Mr. and Mrs. Ralph H. and family
Rockport, Headlands, Allen st.
w. r. Belmont, Clifton st.
b. a. Boston, 179 Summer st.; Ham, Willard & Taylor, Lawyers; Member of firm.

Winchester, Mr. and Mrs. Howard P.
Rockport, Marmion Way.
w. r. Newton Centre, 20 Mason rd.
Child: June E., 6 yrs.

Woodbury, Mrs. Charles H.
Rockport, 9 Brierstone rd. Phone: Rock. 325.
w. r. Newtonville, 165 Harvard st. (Mrs. Woodbury was Miss Partridge.)

Woods, Prof. J. H.
Rockport, Land's End, "Seacroft Cottage."
w. r. Cambridge, 16 Prescott Hall.
(Not here this season.)

Worcester, Mr. and Mrs. Joseph R.
Rockport, Land's End, "Rockend."
w. r. Waltham, Greenwood lane.
b. a. Boston, 79 Milk st.; Consulting Engineer.

Worcester, Miss Ruth Hunt
With Mr. and Mrs. Joseph R. Worcester (daughter), Rockport.

Wrisley, Miss Margaret
Rockport, Straitsmouth and Marmion Ways, "The Ledge." Phone: Rock. 352-2.
w. r. Belmont, 580 Concord ave.

Rockport from the Headlands

PIGEON COVE

Pigeon Cove is a part of Rockport, and has a branch post office.

HOTELS: Hotel Edward, The Ocean View, The Mansion.

BOARDING HOUSES: The Glen Acre, The Clifford House, The Breakers, The Oak Knoll.

CHURCHES: Congregational, Swedish Congregational, Swedish Lutheran, Swedish Methodist and Universalist.

EXPRESS COMPANY: American Railway.

POST OFFICE: Charles H. Andrews Clerk in charge.

Mails Arrive: 8.00 a. m.; 12.30, 4.00, 7.00 p. m.

Mails Depart: 6.20, 9.30 a. m.; 12.20, 4.10 p. m.

TELEGRAPH OFFICE: at Rockport railroad station. Telephone connection.

DISTANCES: Rockport, 2 miles; Gloucester, 6 miles; Boston, 37; Salem, 21.

For information received too late to be inserted in its proper place in the towns, consult Addenda in the front section of book.

Andrews, Mr. and Mrs. William Turell
Pigeon Cove, 57 Phillips ave. Phone: Rock. 107. (Mrs. Andrews was Gwendolyn Davison.)

Babson, Mrs. C. W.
Pigeon Cove, 182 Granite st.
Prop. Clifford House. Phone: Rock. 97.
w. r. Washington, D. C., 21 First st., N. E. (Mrs. Babson was Caroline I. Wheeler.)

Barber, J. Wesley
Pigeon Cove, Point du Chêne ave.
w. r. Newton, 66 Summit, Mt. Ida.
b. a. Boston, 80 Boylston st., Little bldg.; J. W. Barber Adv. Agency. (Not here this season.)

Bartol, Miss Elizabeth H.
Pigeon Cove, Phillips ave.
w. r. Boston, 17 Chestnut st.

Blake, Miss Ruth A.
Pigeon Cove, 131 Granite st.
w. r. Boston.

Bonesteele, Mrs. O. G.
With Charles N. Morgan, Pigeon Cove.
w. r. Rockport.

Brewer, David H.
Pigeon Cove, Point du Chêne ave.
w. r. Brookline, 16 John st. Retired.

Chick, Mr. and Mrs. George P.
Pigeon Cove, Phillips ave.
Prop. The Ocean View. Phone: Rock. 359-3.
w. r. Miami, Fla. (Mrs. Chick was Ethel T. Day.)
Child: Helene, 12 yrs.

Chick, Mrs. Val Robert
Pigeon Cove, The Ocean View.
w. r. Gloucester, 353 Main st.
Child: Fay, 5 yrs.

Clerk, Mrs. A. G.
Pigeon Cove, 54 Phillips ave., "Monaltrie." Phone: Rock. 12.

Cutter, Mrs. Frank E.
Pigeon Cove, Point du Chêne ave., "Ye Pine Grove Cottage."
w. r. Concord, 53 Main st. (Mrs. Cutter was Caroline E. Brooks.)

Cutter, Miss Elizabeth Brooks
With Mrs. Frank E. Cutter (daughter), Pigeon Cove.

Cutter, Miss Gretchen
With Mrs. Frank E. Cutter (daughter), Pigeon Cove.

Cutter, Miss Rose Mary
With Mrs. Frank E. Cutter, Pigeon Cove.

Da Prato, Mrs. Victor L.
Pigeon Cove, Long Branch and Vine sts., "Sans Souci." (Mrs. Da Prato was Hellen Shorey.)

Davison, Mrs. Charles
Pigeon Cove, 57 Phillips ave. Phone: Rock. 107.
w. r. New York. (Mrs. Davison was Marion G. Chapin.)

Emery, Mr. and Mrs. Stephen
Pigeon Cove, 7 Gale ave., Emery cottage.
w. r. Brooklyn, N. Y., 317 East 21st st.
b. a. Erasmus Hall High School; Teacher. (Mrs. Emery was Nellie B. Thalheimer.)

Emery, Miss Mary Elizabeth
With Mr. and Mrs. Stephen Emery (daughter), Pigeon Cove.

Emery, Stephen A.
With Mr. and Mrs. Stephen Emery (son), Pigeon Cove.

Emery, William T.
With Mr. and Mrs. Stephen Emery (son), Pigeon Cove.

Gazzam, Mr. and Mrs. Clement L.
Pigeon Cove, Gale ave., "Rockledge."
w. r. Birmingham, Ala., 1314 Iroquois st.
b. a. 731-732 1st National Bank bldg.; Mortgage Loans on Real Estate. (Mrs. Gazzam was Edna Snyder.)
Son: Charles, 16 yrs.

Hartwell, Mrs. L. A.
With Mr. and Mrs. George G. Lincoln, Pigeon Cove.
w. r. Malden.

Heydrick, Mrs. Fred P.
Pigeon Cove, Phillips ave., "The Whispering Pines."
w. r. Franklin, Pa., 917 Elk st. (Mrs. Heydrick was Hattie King.)

Heydrick, Christopher
With Mrs. Fred P. Heydrick, Pigeon Cove.

Heydrick, Miss Josephine
With Mrs. Fred P. Heydrick, Pigeon Cove.

Heydrick, Miss Louise
With Mrs. Fred P. Heydrick, Pigeon Cove.

Heydrick, Miss Margaret May
With Mrs. Fred P. Heydrick, Pigeon Cove.

Hovey, Mr. and Mrs. Philip R.
Pigeon Cove, Long Branch ave.
w. r. Lowell, 2 Fairmount st.
b. a. Boston, 50 State st. (Mrs. Hovey was Gertrude Stanwood Munn.)
Child: Roger Stanwood, 7 yrs.

Huff, Mr. and Mrs. C. F.
Pigeon Cove.
w. r. New York.

Jacobs, Miss M. F.
With Mr. and Mrs. George G. Lincoln, Pigeon Cove.
w. r. Malden, 111 Washington st.

Joyce, Judge and Mrs. Robert E.
Pigeon Cove, Phillips ave.
w. r. Washington.

Lamb, Mr. and Mrs. Charles R.
Pigeon Cove, Point du Chêne ave., "Hillside Cottage."
w. r. Cambridge, 8 Highland st.
b. a. Boston, 161 Summer st. (Mrs. Lamb was Adleigh J. Williams.)

Lamb, Miss A. Frances
With Mr. and Mrs. Chas. R. Lamb (daughter), Pigeon Cove.

Lamb, Miss Harriet Farley
With Mr. and Mrs. Chas. R. Lamb (daughter), Pigeon Cove.

Lincoln, Mr. and Mrs. George G.
Pigeon Cove, 27 Granite st., "The Dells."
w. r. Malden, 111 Washington st. (Mrs. Lincoln was Ella F. Moulton.)

Maguire, Miss Ella T.
With Mrs. Louis Wilson, Pigeon Cove.
w. r. Pittsburgh, 5816 Walnut st.

Mayo, Mr. and Mrs. Walter S.
Pigeon Cove, Ocean ave.
w. r. Brookline, 142 Clinton rd.

Mayo, Miss Gertrude
With Mr. and Mrs. Walter S. Mayo Pigeon Cove.

Merrill, Miss Annie G.
Pigeon Cove, 51 Phillips ave.
w. r. Jamaica Plain, 31 Lakeville pl.

Morgan, Charles N.
Pigeon Cove, 18 Breakwater ave., "Morgan Cottage."
w. r. Chelsea, 186 Washington ave.

Mosely, Mr. and Mrs. Arthur C.
Pigeon Cove, 102 Granite st., The Lantern Shop.
w. r. Westfield, 38 Pleasant st.
b. a. 19 School st.; Mosely & Maschin, Inc.; Plumbing, Heating and Electrical Work; Pres. (Mrs. Mosely was Eliza Rust.)

Mosely, Miss Eleanor Rust
With Mr. and Mrs. Arthur C. Mosely (daughter), Pigeon Cove.
w. r. South Orange, N. J.

Mosely, James Mather
With Mr. and Mrs. Arthur C. Mosely (son), Pigeon Cove.
w. r. Boston, 39 East Concord st.
b. a. 40 Central st.; A. W. Ellis Adv. Agency.

Mosely, Philip Edward
With Mr. and Mrs. Arthur C. Mosely (son), Pigeon Cove.
w. r. Harvard university.

Muirhead, Mr. and Mrs. G. H.
With Mrs. Thomas Todd, Pigeon Cove.
w. r. Brantford, Can.; Lawyer. (Mrs. Muirhead was Gertrude Todd.)

Neill, Mr. and Mrs. Arthur Williams
Pigeon Cove., Point du Chêne ave., "Keewaydin." Phone: Rock. 201.
w. r. Chestnut Hill, 29 Reservoir ave.
b. a. Boston, 76 Pearl st.; Wetmore-Savage Co.; Wholesale Electrical Supplies. (Mrs. Neill was Mary Brewer.)
Child: Mary Brewer Nash, 11 yrs.

Nelson, Mr. and Mrs. Clarence H.
Pigeon Cove, Point du Chêne ave., "The Linwood."
w. r. Lowell, 91 Mansur st.
b. a. Hildreth bldg.; Lowell Mutual Fire Ins. Co.; Pres. (Mrs. Nelson was Winifred Dearborn.)

Nelson, Miss Mildred
With Mr. and Mrs. Clarence H. Nelson, Pigeon Cove.
w. r. Toledo, O.

Nelson, Miss Winifred D.
With Mr. and Mrs. Clarence H. Nelson, Pigeon Cove.

Page, Mr. and Mrs. Dudley L.
Pigeon Cove, Point du Chêne ave., Page bungalow. Phone: Rock. 171.
w. r. Lowell, 427 Andover st.
b. a. Merrimac st.; D. L. Page Co.; Pres. (Mrs. Page was Miss N. Kochersperger.)

Parsons, Myron
With Mr. and Mrs. George G. Lincoln, Pigeon Cove.

Perry, Mrs. Ada M.
Pigeon Cove, Phillips ave.
w. r. Boston and Kissimmee, Fla.

Pingree, Mrs. Arthur Howe
Pigeon Cove, 51 Phillips ave., "Briarbrae." Phone: Rock. 114.
w. r. Jamaica Plain, 31 Lakeville pl.

Rodliff, Mr. and Mrs. Ferdinand
Pigeon Cove, Haven ave.
w. r. Lowell, 394 East Merrimack st. (Mrs. Rodliff was Mary A. Jaquith.)

Sellen, Mr. and Mrs. Marle E.
With Mr. and Mrs. Arthur C. Moseley, Pigeon Cove.
w. r. Westfield, Pearl st.

Sellen, Robert
With Mr. and Mrs. Arthur C. Moseley, Pigeon Cove.
w. r. Westfield, Pearl st.

Simpson, Mr. and Mrs. William K.
Pigeon Cove, Long Branch ave., "Simpson Villa." (Mrs. Simpson was Edith May Jackman.)

Smith, Mr. and Mrs. H. W.
Pigeon Cove, Gale ave., W. H. Wilkins cottage.
w. r. Waltham, 30 Appleton st.

Smith, Miss Katherine C.
With Miss A. G. Merrill, Pigeon Cove.

Southworth, Mrs. A. M.
Pigeon Cove, off Granite st.
w. r. East Somerville, 13 Webster st. (Not here this season.)

Southworth, Miss Abbie
With Mrs. A. M. Southworth, Pigeon Cove.
(Not here this season.)

Southworth, Mr. and Mrs. Edwin W.
Pigeon Cove, off Granite st.
w. r. Winchester, 22 Oxford st. (Not here this season.)

Stube, Prof. C. F.
Pigeon Cove, Phillips ave., "Meadowcliff."
w. r. East Orange, N. J., 66 Watson ave.
b. a. South Orange high school; Prof. of History dept.
Child: Edwin Brownell, 2 yrs.

Swett, Mrs. John F.
Pigeon Cove, Granite st., The Glen Acre.
Prop. The Glen Acre.

Todd, Mrs. Thomas
Pigeon Cove, Point du Chêne ave.
w. r. Concord, 97 Main st. (Mrs. Todd was Rebecca Wheeler.)

Todd, Mr. and Mrs. Thomas, Jr.
With Mrs. Thomas Todd (son), Pigeon Cove.
w. r. Concord.

Tompkins, Mrs. H. J.
Pigeon Cove, Phillips ave.
w. r. Cambridge.

Unverhau, Heinrich
Pigeon Cove, Granite st., The Mansion, formerly the Clarence W. Seamans estate.
Mgr. The Mansion.

Vedder, Miss Dorris
With Mr. and Mrs. Dudley L. Page, Pigeon Cove.
w. r. Lowell, 427 Andover st.

Wandell, Miss
Pigeon Cove.
w. r. Washington, D. C.

Wilkins, Mr. and Mrs. H. Herbert
Pigeon Cove, Gale ave.
w. r. Middleton.
Retired. (Mrs. Wilkins was Carrie B. Killam.)

Wilson, Mrs. Louis
Pigeon Cove, Hotel Edward.
w. r. Pittsburgh, 5816 Walnut st.
Prop. Hotel Edward. (Mrs. Wilson was Mary Louise Maguire.)

Witherby, Judson B.
Pigeon Cove, Linwood ave., cor Vine, "Cedar Cottage."
w. r. New York.

Witherby, Mrs. George T.
With Judson B. Witherby (mother), Pigeon Cove.

Wood, Edward N.
Pigeon Cove, 71 Phillips ave.
w. r. Lowell, 604 Chelmsford st. Retired.

Rockledge Camp in Lanesville is one of the interesting Cape Ann spots, for here the girls gather in the elements that make for robust health. The pictures show the group at daily setting up drill, and in the saddle ready for a brisk canter or gallop

LANESVILLE AND BAY VIEW

These two hamlets, or localities, are a part of Gloucester.

Lanesville has a branch post office, from which mail is delivered by carriers, to both Lanesville and Bay View.

LANESVILLE

CHURCHES: Roman Catholic, Congregational.

POST OFFICE: Emerson L. Saunders, clerk in charge.
Mails Arrive: 8.30 a. m.; 1.30, 3.30 p. m.
Mails Depart: 8.00 a. m.; 3.00, 5.00 p. m.

EXPRESS COMPANIES: Sidney R. Harvey; others deliver from Gloucester.

DISTANCES: Gloucester, 6 miles; Rockport, 4 miles.

BAY VIEW

CHURCH: Methodist.

POST OFFICE: Mails delivered by carrier from Lanesville.

EXPRESS COMPANIES: Deliver from Gloucester.

DISTANCES: Gloucester, 4 miles; Lanesville, 2 miles.

For information received too late to be inserted in its proper place in the towns, consult Addenda in the front section of book.

Abbott, Mr. and Mrs. A. B.
With Dr. and Mrs. Charles Baylis, Lanesville. (Mrs. Abbott was Marjorie Elizabeth Baylis.)

Ames, Gen. and Mrs. Adelbert
Bay View, Washington st.
w. r. Ormond, Fla., Palmetto ave.
b. a. Lowell, Wamesit Power Co.; President; Former United States Senator and Ex-Gov. of Mississippi. (Mrs. Ames was Blanche Butler, daughter of Gen. B. F. Butler.)

Ames, Mr. and Mrs. Oakes
Bay View, Washington st.
w. r. North Easton and 355 Commonwealth ave.
b. a. Boston, 81 Ames bldg.; Scientist, Botanist, Author. (Mrs. Ames was Blanche Ames.)
Daughter: Pauline Evelyn, 15 yrs.

Ames, Amyas
With Mr. and Mrs. Oakes Ames (son), Bay View.

Ames, Oliver
With Mr. and Mrs. Oakes Ames (son), Bay View.

Ames, Miss Pauline
With Mr. and Mrs. Oakes Ames (daughter), Bay View.

Bacon, G. W. and family
Bay View, Ames cottage.
w. r. Boston.

Baylis, Dr. and Mrs. Charles
Lanesville, Langsford st., Rockledge Camp for Girls.
w. r. Brooklyn, N. Y., 1021 Ocean ave. (Mrs. Baylis was Elizabeth Dillingham Hovey.)

Baylis, Miss Esther Victoria
With Dr. and Mrs. Charles Baylis (daughter), Lanesville.

Baylis, Miss Gertrude Louise
With Dr. and Mrs. Charles Baylis (daughter), Lanesville.

Baylis, Miss Miriam Joy
With Dr. and Mrs. Charles Baylis (daughter), Lanesville.

Breed, Mr. and Mrs. Edgar R.
Lanesville, 2 Hickory st., "Twin Oaks."
w. r. Medford, 14 Tyler ave.
Lawyer. (Mrs. Breed was Gertrude F. Sauer.)
Children: Edgar R., Jr., 8 yrs.; Frederic Brooks, 6 yrs.; Priscilla M., 5 yrs.; Ruth M., 3 yrs.

Butler, Mrs. Paul
Bay View.
w. r. Lowell, 330 Andover st.

Clements, Miss Gabrielle DeV.
Lanesville, Folly Cove, "The Thickets."
w. r. Washington, 1748 N st. Artist.

Clymer, Edwin S.
Lanesville, Folly Cove, "Seacroft."
w. r. Wyomissing, Penn. Artist.

Coggeshall, Mr. and Mrs. John I.
Lanesville, Coggershall Camp.
w. r. Lowell, 473 Beacon st. Artist.

D'Ascenzo, Nicola Goodwin
Lanesville, Folly Cove.
w. r. Philadelphia, 425 West Price st.
b. a. 1604 Summer st.; The D'Ascenzo Studios; Memorial Windows; Owner; Artist.

Grafly, Mr. and Mrs. Charles
Lanesville, Folly Cove.
w. r. Philadelphia, 131 No. 20th st.
b. a. (Studio), S. E. cor. 20th and Cherry sts.; Sculptor. (Mrs. Grafly was Frances Sekeles.)

Grafly, Miss Dorothy
With Mr. and Mrs. Charles Grafly (daughter), Lanesville.

Hale, Miss Ellen Day
With Miss G. DeV. Clements, Lanesville.
w. r. Washington, 1748 N st.

Hoyt, Prof. and Mrs. William Dana
Lanesville, Folly Cove, "The Folly."
w. r. Lexington, Va., 26 Washington st.
b. a. Washington and Lee University; Prof. of Biology. (Mrs. Hoyt was Margaret Howard Yeaton.)
Children: William Dana Hoyt, Jr., 12 yrs.; Southgate Yeaton, 11 yrs.; Robert Stephens, 8 yrs.

Mansfield, Mrs. H. S.
With Dr. and Mrs. Wm. F. Strangman (mother), Bay View.
w. r. Salem, 36 Warren st.

Marshall, Mr. and Mrs. Andrew
Bay View, Davis' Neck.
w. r. Jamaica Plain, 397 South st.
b. a. Boston, 511 Sears bldg.; Hutchins & Wheeler; Lawyers; Partner. (Mrs. Marshall was Jessie Ames.)
Children: Andrew, Jr., 12 yrs.; Blanche Butler, 9 yrs.; Jessie Ames, 7 yrs.; Malcolm, 4 yrs.

Poore, Mr. and Mrs. Arthur Colesworthy
Lanesville, 2a Hickory st.
w. r. Medford, Forest st.
Children: Richard, 3 yrs.; Barbara, 2 yrs.

Robey, Mr. and Mrs. Andrew Alexander
With Mr. and Mrs. C. Brooks Stevens, Bay View. (Mrs. Robey was Harriet Lyman Stevens.)

Rossiter, Mr. and Mrs. Henry P.
Bay View, Strangman cottage.
w. r. Cambridge, 52 Concord ave.
b. a. Boston, Museum of Fine Arts; Curator of Prints.
Children: Peter, 9 yrs.; Mary, 4½ yrs.

Sprague, Mr. and Mrs. Nathaniel
Lanesville, Hickory rd.
w. r. Schenectady, N. Y.

Stanwood, Miss Gertrude
Lanesville, Folly Cove, 1261 Washington st.
w. r. Baltimore.
b. a. Bryn Mawr School; Teacher and Artist.

Stevens, Mr. and Mrs. C. Brooks
Bay View.
w. r. Lowell, R. F. D. No. 1.
b. a. U. S. Bunting Co.; Treas. (Mrs. Stevens was Edith Ames.)

Stevens, Ames
With Mr. and Mrs. C. Brooks Stevens (son), Bay View.

Stevens, C. Brooks, Jr.
With Mr. and Mrs. C. Brooks Stevens (son), Bay View.

Strangman, Dr. and Mrs. Wm. F.
Bay View.
w. r. Salem, 36 Warren st.
b. a. 208 Essex st., Dentist. (Mrs. Strangman was Bessie M. Mansfield.)
Children: Harriet C., 10 yrs.; Elizabeth M., 5 yrs.

Trenholm, Mr. and Mrs. Charles E.
Bay View, Strangman cottage.
w. r. Cambridge, 15 Coolidge Hill rd.
b. a. Belmont, 2 Trapelo rd.; Real Estate. (Mrs. Trenholm was Harriet M. Hallowell.)
Children: Robert H., 9 yrs.; Marjorie R., 3 yrs.

White, Mr. and Mrs. Joseph
Lanesville, Folly Cove, Woodbury cottage. Phone: Glo. 310-3.
w. r. Upper Montclair, N. J., 23 Northview ave.
b. a. New York, 65 Broadway; Allied Chemical & Dye Co. (Mrs. White was Mary Chapin.)
Children: Joseph L., Jr., 9 yrs.; Margaret Chapin, 6 yrs.; John S., 3 yrs.; Robert O., 1½ yrs.

Yeaton, Mrs. J. Southgate
With Dr. and Mrs. W. D. Hoyt (mother), Lanesville.
w. r. Baltimore, 2019 Maryland ave. (Mrs. Yeaton was Juliana E. H. Ridgely.)

Cape Ann surf is beautiful, yet terrific in times of storm

Wheeler's Point, Thurston's Point, Riverview, Ferry Hill, Wolf Hill

Each of these summer colonies is located in the vicinity of West Gloucester, facing the inland waters of Annisquam harbor, and is a part of Gloucester. Regular mail deliveries from Gloucester post office. All within three miles of Gloucester.

For information received too late to be inserted in its proper place in the towns, consult Addenda in the front section of book.

Abbott, Miss Phoebe
With Mr. and Mrs. M. B. Thornberg, Wolf Hill.
w. r. Magnolia.

Babson, Mr. and Mrs. Fitz J.
Wolf Hill.
b. a. Gloucester, 191½ Main st.; Fitz J. Babson & Co.; Insurance. (Mrs. Babson was Carrie Burnham.)

Babson, Miss Helen C.
With Mr. and Mrs. Fitz J. Babson, Wolf Hill.
w. r. Los Angeles, Cal.

Bates, Ex-Gov. and Mrs. John L.
Thurston's Point.
w. r. Brookline, 1537 Beacon st..
b. a. 950 Tremont bldg.; Attorney. (Mrs. Bates was Clara Elizabeth Smith.)

Bates, Miss Dorothy
With Ex-Gov. and Mrs. John L. Bates (daughter), Thurston's Point.

Bates, John Harold
With Ex-Gov. and Mrs. John L. Bates (son), Thurston's Point.

Blatchford, Mr. and Mrs. Ernest L.
Riverview.
w. r. Gloucester, 16 Addison st. (Mrs. Blatchford was Julia C. Marr.)

Blatchford, Miss Doris H.
With Mr. and Mrs. Ernest L. Blatchford (daughter), Riverview.

Blatchford, Ralph C.
With Mr. and Mrs. Ernest L. Blatchford (son), Riverview.

Brewer, Miss Ethel S.
With Mr. and Mrs. Alfred B. Chapman (daughter), Wheeler's Point.

Burnes, Mr. and Mrs. R. N.
Wheeler's Point, 133 Wheeler st., "Immokalee."
w. r. Fort Myers, Fla. Retired. (Mrs. Burnes was Emma Howe.)

Burnes, Harry Newton
With Mr. and Mrs. R. N. Burnes (son), Wheeler's Point.
w. r. Hyde Park, Hyde Park ave.

Burnham, Mr. and Mrs. Harold N.
Wheeler's Point, Wheeler st., "Sans Souci."
w. r. Gloucester, 88 Washington st.
b. a. 15 E. Main st.; Hart Garage Co.; Treas. (Mrs. Burnham was Elizabeth Crawley.)
Children: William S., 17 yrs.; Donald, 10 yrs.; Betty, 5 yrs.

Carter, Mr. and Mrs. G. H.
Thurston's Point.
w. r. Brighton, 1871 Commonwealth ave.
b. a. Boston, 189-191 State st.; D. & L. Slade Co.; Spices; Treas. and Gen. Manager. (Mrs. Carter was Lillian Bates.)

Chapman, Mr. and Mrs. Alfred B.
Wheeler's Point, "Chapman House."
w. r. Boston, Back Bay.
b. a. Boston Herald Composing Room. (Mrs. Chapman was Margaret P. Perkins.)

Cobb, Dr. and Mrs. Frederick C.
Riverview.
w. r. Boston, 11 Marlboro st. Physician.
Child: Frederick C., Jr.

Cronin, Mr. and Mrs. Frank
Wheeler's Point, Shore Hill rd., "The Villa."
w. r. Somerville, 133 Hudson st.
b. a. E. Cambridge, Am. Net and Twine Co.; Foreman. (Mrs. Cronin was Mary C. Hickey.)
Children: Mollie E., 15 yrs.; Anna L., 13 yrs.

Cronin, Robert
With Mr. and Mrs. Frank Cronin (son), Wheeler's Point.

Davis, Dr. and Mrs. Nelson C.
Thurston's Point, "Thistle Dhue."
w. r. Winchester, 59 Parkway.
b. a. Boston, 494 Rutherford ave.; H. P. Hood & Sons; Dairy Products; Director. (Mrs. Davis was Marie Louise Eaton.)
Child: Gloria, 8 yrs.

Davis, Miss Marie
With Dr. and Mrs. Nelson C. Davis (daughter), Thurston's Point.

Fisher, Mr. and Mrs. Charles E.
Wolf Hill.
w. r. Gloucester, 11 Washington sq.
b. a. 191 Main st.; Gloucester Safe Deposit & Trust Co.; Pres. (Mrs. Fisher was Jessie Davis.)

Fisher, Mr. and Mrs. Richard B.
Wolf Hill.
w. r. Gloucester, 9 Washington sq.
b. a. Russia Cement Co.
Children: Elizabeth Davis, 12 yrs.; Shirley, 10 yrs.

Fletcher, Mr. and Mrs. Howard M.
Wheeler's Point.
w. r. Newton, 59 Charlesbank rd.
b. a. Boston, 22 Beacon st.; Raymond & Whitcomb Co.; Tours and Cruises; Organization Tours Mgr. (Mrs. Fletcher was Gertrude Cochrane.)
Child: Alexander Charles, 13 yrs.

Friend, Mr. and Mrs. Archer D.
Wolf Hill. Phone: Glo. 481-W.
w. r. Brookline, 34 Green st.
b. a. Boston, 87 Milk st.; Archer D. Friend; Investment Bonds. (Mrs. Friend was Anna R. Stranahan.)

Gorton, Mr. and Mrs. Thomas S.
Riverview, "Rosemere."
w. r. Gloucester.
b. a. 327 Main st.; Gorton-Pew Fisheries Co.

Griffin, Mr. and Mrs. Edw. S.
Wolf Hill.
w. r. Gloucester, 10 Granite st.
b. a. 33 Pearl st.; Contractor and Builder.

Grover, Mr. and Mrs. George B.
Wheeler's Point, Wheeler st., "West View."
w. r. Florida.
b. a. 461 Union st.; W. J. Young Machinery Co.; Pres.

Hammond, Mr. and Mrs. William B.
Wolf Hill.
w. r. Somerville, 16 Arlington st.
b. a. Boston, 16 North Centre st.; Mass. Stables; Tuttle's Elixir Co. (Mrs. Hammond was Alice West.)

Hammond, Mrs. J. B.
With Mr. and Mrs. Wm. B. Hammond, Wolf Hill.

Hammond, Walter D.
With Mr. and Mrs. Wm. B. Hammond, (son), Wolf Hill.

Hammond, William F.
With Mr. and Mrs. Wm. B. Hammond, (son), Wolf Hill.

Heberle, Mr. and Mrs. Charles T.
Wolf Hill, "Cove Acre."
w. r. Gloucester, 75 Western ave.
b. a. 43 Duncan st.; Gloucester Coal Co.; Mgr. and Treas.
Child: Charles T., Jr., 13 yrs.

Heberle, Clement
With Mr. and Mrs. Charles T. Herberle (son), Wolf Hill.

Higgins, Mr. and Mrs. Richard F.
Wolf Hill, Frank M. Shurtleff cottage.
w. r. Cambridge, 12 Inman st.
b. a. Boston, 322 Summer st.; Cobb, Bates & Yerxa Co.; Grocers; Salesman. (Mrs. Higgins was Julia A. King.)

Higgins, Mr. and Mrs. George K.
With Mr. and Mrs. Richard F. Higgins, Wolf Hill.
w. r. Brookline, 141 Fuller st.
b. a. Brookline, 1318 Beacon st.; Real Estate.

Hill, Mr. and Mrs. Herbert L.
Wheeler's Point, "The Sunset."
w. r. Reading, 36 Orange st.
b. a. Boston, 11 South st.; Herbert L. Hill Co.; Wholesale Leather. (Mrs. Hill was Frances C. Leuchtman.)
Children: Herbert L., Jr., 12 yrs.; Ruth M., 4 yrs.

Hodsdon, Mr. and Mrs. Albert D.
Ferry Hill.
w. r. Gloucester, 22 Blynman ave.
b. a. Boston, 35 Congress st.; Salomon Bros. & Hutzler; Investments and Securities; Bond Trader. (Mrs. Hodsdon was Edith C. Crowe.)
Children: Barbara Vaughan, 14 yrs.; Jean Dana, 12 yrs.

Houghton, Mr. and Mrs. Roswell H.
Ferry Hill, "Cliff View Cottage."
w. r. Brighton, 14 Dighton st.
b. a. Boston, 24 Winter st.; A. Stowell & Co., Inc.; Salesman. (Mrs. Houghton was Josephine W. Hopkins.)
Child: Jeannette, 9 yrs.

Hubbard, Mr. and Mrs. Albert P.
Wolf Hill.
w. r. Gloucester, 311 Washington st.
b. a. 44 Prospect st.; Augustus Hubbard & Son, Inc.; Bakers. (Mrs. Hubbard was Carrie Hudson.)
Child: William.

Hughes, Mr. and Mrs. Edward
Wheeler's Point.
w. r. Boston.
b. a. 518 Washington st., The R. H. White Co.

Kerr, Mr. and Mrs. William
Wolf Hill.
w. r. Gloucester, 67 Western ave.
b. a. 195 Main st.; Cunningham & Kerr; Real Estate and Insurance; Partner. (Mrs. Kerr was Ethel A. Gorton.)
Children: Margaret Ann, 10 yrs,; Clarissa Elwell, 6 yrs.

The twin lights on Thatcher's Island, off the tip of Cape Ann, are always watched for by night, both by the seafarers and the landsmen

Knowles, Mr. and Mrs. H. Bert
Wheeler's Point, "Wammigan."
w. r. Gloucester, 120 Main st.
b. a. Boston, 707-708 Pemberton bldg.; Lawyer. (Mrs. Knowles was Blanche Robinson.)

Lovett, Miss Anne C.
With Mr. and Mrs. E. S. Griffin, Wolf Hill.

MacLeod, Mr. and Mrs. Edward E.
Wheeler's Point, "Columbia."
w. r. Dorchester, 50 Mellen st.
b. a. Boston, 705 Chamber of Commerce; E. E. MacLeod; Wholesale Grain. (Mrs. MacLeod was Sarah Walker.)
Child: Helen, 12 yrs.

MacLeod, George
With Mr. and Mrs. Edward E. MacLeod (son), Wheeler's Point.

MacLeod, Miss Jean
With Mr. and Mrs. Edward E. MacLeod (daughter), Wheeler's Point.

MacLeod, Norman
With Mr. and Mrs. Edward E. MacLeod (son), Wheeler's Point.

Macquarrie, Miss Blanche L.
Wheeler's Point, "Shadow Lane."
w. r. Braintree, 87 Prospect st.
b. a. Boston, 167 State House; Accountant.
Guest: Mary Redman, 13 yrs.

Macquarrie, Mrs. Mary A.
With Miss Blanche L. Macquarrie (mother), Wheeler's Point.

Michie, Mr. and Mrs. Albert C.
Wheeler's Point, "The Forglen."
w. r. Somerville, 183 Highland ave.
b. a. Gerrior sq.; Metropolitan Motor Service, Inc.; Automobiles; Treas. (Mrs. Michie was Fay Iris Lamson.)

Nutting, Mrs. Lillior
Wheeler's oPint.
w. r. Brookline.

Nuting, Miss Alma
With Mrs. Lillian Nutting (daughter), Wheeler's Point.

Paasche, Mr. and Mrs. P. J.
Thurston's Point.
w. r. West Medford.
b. a. Boston, 161 Milk st.

Paasche, Miss Leona
With Mr. and Mrs. P. J. Paasche, Thurston's Point.

Paasche, Norman
With Mr. and Mrs. P. J. Paasche, Thurston's Point.

Phillips, Mr. and Mrs. N. Carleton
Wolf Hill.
w. r. Gloucester, 16 Mason st.
b. a. Essex ave.; Russia Cement Co.
Child: Donald, 17 yrs.; Catherine, 12 yrs.

Redman, Miss Blanche
With Miss Blanche L. Macquarrie (guest), Wheeler's Point.

Sargent, Mr. and Mrs. Sullivan A.
Ferry Hill.
w. r. Brookline, 342 Tappan st.
b. a. Boston, 30 Huntington ave.; N. E. Conservatory of Music; Vocal Teacher.

Sargent, Miss Grace
With Mr. and Mrs. Sullivan A. Sargent (daughter), Ferry Hill.

Sargent, Miss Helen
With Mr. and Mrs. Sullivan A. Sargent (daughter), Ferry Hill.

Sargent, Sullivan A., Jr.
With Mr. and Mrs. Sullivan A. Sargent (son), Ferry Hill.

Shurtleff, Mr. and Mrs. F. M.
Wolf Hill.
b. a. Boston, North Station; Armstrong News Co.; Supt. (Mrs. Shurtleff was Kate Wilder Drake.)

Smith, Mr. and Mrs. Frank F.
Wolf Hill, Ferry st. Phone: Glo. 1089-M.
w. r. Gloucester, 79 Western ave.
b. a. Wharf st.; Frank F. Smith & Co.; Wholesale Salt Fish; Prop. (Mrs. Smith was Lucy M. Poole.)

Smith, Lieut. Leland S.
With Mr. and Mrs. Frank F. Smith (son), Wolf Hill.
w. r. Honolulu, T. H.

Smith, Miss Muriel E.
With Mr. and Mrs. Frank F. Smith (daughter), Wolf Hill.

Smith, Mr. and Mrs. Harry J.
Wheeler's Point.
w. r. Arlington, 182 Pleasant st.
b. a. Boston, 11 South st.; Brockton Coöperative Boot & Shoe Co.; Salesman. (Mrs. Smith was Alice L. Hartwell.)
Child: Louise F.

Smith, Mr. and Mrs. Howard F.
Riverview, "Green Gables."
w. r. Gloucester, 115 Prospect st.
b. a. 17 Rogers st.; Crown Sea Food Co.; Mail Order Fish Dealers; Vice Pres. (Mrs. Smith was Gertrude Parsons.)

Smith, Miss G. Lucille
With Mr. and Mrs. Howard F. Smith (daughter), Riverview.

Smith, Malcolm H.
With Mr. and Mrs. Howard F. Smith (son), Riverview.

Smith, S. Paul
With Mr. and Mrs. Howard F. Smith (son), Riverview.

Smith, Mr. and Mrs. James S.
Wolf Hill, "Colonial Cottage."
w. r. Gloucester, 29 Granite st.
b. a. 91 Washington st.; Plumbing and Heating. (Mrs. Smith was Mary H. Overbeck.)

Smith, James H.
With Mr. and Mrs. J. S. Smith (son), Wolf Hill.

Speck, Prof. and Mrs. Frank G.
Riverview.
w. r. Swarthmore, Pa.
b. a. University of Pennsylvania; Prof. (Mrs. Speck was Florence Insley.)
Child: Frank Staniford.

Stearns, Mrs. Jane
With Mrs. Frank H. Thomas, Wolf Hill.

Sutcliffe, Mr. and Mrs. Albert E.
Ferry Hill.
w. r. Somerville, 236 Highland ave.
b. a. Boston, 28 Summer st.; Salesman. (Mrs. Sutcliffe was Caroline Thomas Hopkins.)

Sutcliffe, Laurence F.
With Mr. and Mrs. Albert E. Sutcliffe (son), Ferry Hill.

Sutcliffe, Russell H.
With Mr. and Mrs. Albert E. Sutcliffe (son), Ferry Hill.

Thomas, Mrs. Frank H.
Wolf Hill.
w. r. Cambridge, 55 Garfield st. (Mrs. Thomas was Alice Stearns.)
Child: Homer A., 16 yrs.

Thomas, Frank H.
With Mrs. Frank H. Thomas (son), Wolf Hill.

Thompson, Mr. and Mrs. Fred S.
Wheeler's Point, "The Lilacs."
w. r. Gloucester, 93 Prospect st.
b. a. 164 Main st.; Jeweler. (Mrs. Thompson was Adeline Fears.)

Thompson, Mr. and Mrs. Robert F.
With Mr. and Mrs. Fred S. Thompson, Wheeler's Point.

Thornberg, Mr. and Mrs. M. B.
Wolf Hill, W. F. Fisher cottage.
w. r. Magnolia, Norman ave. (Mrs. Thornberg was Carolyn Bailey Parker.)
Children: Hildegard, 14 yrs.

Thornberg, Miss Nancy
With Mr. and Mrs. M. B. Thornberg, Wolf Hill.

Trear, Mr. and Mrs. W. B.
Wheeler's Point, "Suncliffe."
w. r. Cambridge, Wendall st.

Trear, Miss Barbara N.
With Mr. and Mrs. W. B. Trear (daughter), Wheeler's Point.

Trear, Miss Virginia C.
With Mr. and Mrs. W. B. Trear (daughter, Wheeler's Point.

Webber, Mr. and Mrs. Charles E.
Wheeler's Point.
w. r. Arlington, Bartlett ave. (Mrs. Webber was Anna E. Russell.)

Webber, C. Sterling
With Mr. and Mrs. C. E. Webber (son), Wheeler's Point.

Webber, Mr. and Mrs. Everett R.
With Mr. and Mrs. C. E. Webber (son), Wheeler's Point.
Children: Robert, Lois.

Webber, Horace I.
With Mr. and Mrs. C. E. Webber (son), Wheeler's Point.

Webber, Robert Charles
With Mr. and Mrs. C. E. Webber (grandson), Wheeler's Point.

Whittemore, W. R.
Ferry Hill, "Whytemere."
w. r. Cambridge, 329 Harvard st.
b. a. Boston, 28 State st.; Merchants' National Bank; Asst. Cashier.

Williamson, Mr. and Mrs. Reuben T.
Wheeler's Point, 127 Wheeler st., "Naomi."
w. r. Somerville, 6 Stickney ave.; Retired Fire Chief of Chelsea. (Mrs. Williamson was Ella F. Lowe.)

The willows of the North Shore are many and extremely beautiful, as well as artistic. These are at "Jimmie's Bridge," Essex, and are always pleasing to the eye.

ANNISQUAM

Annisquam is a part of Gloucester, and has a post office.

HOTELS: The Overlook, Wonasquam Lodge, Brynmere.

BOARDING HOUSES: By-Water Inn.

EXPRESS COMPANIES: Lanesville & Annisquam, Rice's Harvey Express, represent American Railway and Presson's Express Companies.

POST OFFICE: Charles E. Cunningham, clerk in charge.
Open: 7.30 a. m. to 5 p. m.
Mails Arrive: 9.30 a. m.; 3.30, 6.30 p. m.
Mails Depart: 8.00 a. m.; 5.30 p m.
Carriers make three deliveries daily.

DISTANCES: Gloucester, 3½ miles; Boston, 35; Rockport, 6 miles.

For information received too late to be inserted in its proper place in the towns, consult Addenda in the front section of book.

Abbott, Mrs. Stella
Annisquam, Adams Hill.

Abbott, Mr. and Mrs. T. Grafton
Annisquam, Adams rd., Townsend cottage.
w. r. Winchester, 34 Ranger st.

Achorn, Dr. and Mrs. John W.
Annisquam, Norwood Heights, "The Ledges." Phone: Glo. 306-W.
w. r. Pine Bluff, N. C.; Physician. (Mrs. Achorn was Harriet P. Sawyer.)

Adams, Mr. and Mrs. Walter O.
Annisquam, Adams Hill, "Terrace Cottage." Phone Glo. 2653-W.
b. a. Boston, 21 Beacon st.; W. O. Adams; Sales Engineer.
(Mrs. Adams was Mabel Gertrude Johnston.)

Aldrich, Mr. and Mrs. George I.
Annisquam, River rd., "Spruce Cottage."
w. r. Brookline, 24 Marion st.

Allen, Mr. and Mrs. C. Samuel
Annisquam, 5 Bridgewater st.
w. r. Allston.
b. a. 581 Cambridge st.; C. S. Allen Co. (Mrs. Allen was Annie B. Jewett.)
Children: Katherine, 14 yrs.; Jane, 5 yrs.

Andrew, Mr. and Mrs. George C.
Annisquam, Cambridge ave., "Willow Cottage." Phone: Glo. 542-M.
w. r. Boston, 28 Marlboro st.
b. a. 201 Devonshire st.; Monadnock Paper Mills. (Mrs. Andrew was Miss Shaw.)

Andrew, Sumner B.
With Mr. and Mrs. George C. Andrew (son), Annisquam.

Barry, Miss E. F.
With Prof. and Mrs. Barry MacNutt (aunt), Annisquam.

Bartlett, Mr. and Mrs. J. P.
Annisquam, Adams Hill, "Cherrycroft."
w. r. New York City, 257 W. 86th st.
b. a. 120 Broadway; Bartlett & Brownell; Lawyers. (Mrs. Bartlett was Eleanor Pauline Fitch.)

Bent, Mr. and Mrs. Felton
Annisquam, "The Homestead." Phone: Glo. 833.
w. r. Philadelphia, 2121 Walnut st.
b. a. 209 Real Estate Trust bldg.; Lebanon Iron Co.; Vice Pres. (Mrs. Bent was Helen Darlington.)
Child: Nancy Stedman, 9 yrs.

Bent, Mr. and Mrs. Quincy
Annisquam, Leonard st.
w. r. Bethlehem, Pa.
b. a. Bethlehem Steel Co.; Vice Pres. (Mrs. Bent was D. N. Brock.)
Child: Horace Brock, 11 yrs.

Birge, Mr. and Mrs. Humphrey
Annisquam, Norwood Heights, "Maxwellton." Phone: Glo. 908-J.
w. r. Santa Barbara, Cal., "El Mirasol."
b. a. Buffalo, 390 Niagara st.; M. H. Birge & Sons Co.; Wall Papers; Pres. (Mrs. Birge was Ethel Richards.)
Children: George K., 15 yrs.; Caroline Maxwell, 13 yrs.; Richard, 8 yrs.

Bostwick, Mrs. M. J.
Annisquam, Cambridge ave.; Almon Davis cottage.
w. r. St. Louis, Mo., 4906 Argyle pl. (Mrs. Bostwick was Margaret McK. Jones.)
Child: Theoline R., 4 yrs.

Bowman, Mr. and Mrs. Henry H.
Annisquam Hermit Ledge, "The Little Gray House." Phone: Glo. 1024.
w. r. Springfield, 41 Mulberry st.
b. a. Springfield National Bank.; Pres. (Mrs. Bowman was Mary Graves.)

Bradley, Prof. and Mrs. Chas. Frederick
Annisquam, "Bayberry Ledge."
w. r. Boston, 90 Mt. Vernon st.
Retired. (Mrs. Bradley was Mary Stark Emery.)
Children: Elizabeth, Mary Adelaide.

Brittan, Mrs. A. L.
With Dr. and Mrs. Washington B. Trull, Annisquam.

Brown, Mr. and Mrs. W. G.
Annisquam, 628 Washington st.
w. r. Gloucester, 5 Riggs st.
b. a. Main st.; W. G. Brown Co.; Dept. Store. (Mrs. Brown was Minnie S. Russell.)

Brown, Mr. and Mrs. W. G., Jr.
With Mr. and Mrs. W. G. Brown, Annisquam.
w. r. Gloucester, 16 Middle st.

Buckley, Mr. and Mrs. M. Francis
With Joseph F. MacPhee, Annisquam.
w. r. Gloucester, 16 Millett st.; Attorney.

Camp, Mr. and Mrs. Walter
Annisquam, Charles cottage.
w. r. New Haven, Conn.

Carter, Mrs. L. R.
Annisquam, "The Pines."
w. r. St. Louis, 8 Portland pl.

Chadbourne, Mrs. E. J.
With Mr. and Mrs. Arthur L. Wiley, Annisquam.
w. r. Wakefield.

Chidell, Mrs. Alice Howe
Annisquam, Arlington st.
w. r. New York. (Mrs. Chidell was Alice Howe.)

Clark, Mr. and Mrs. A. B.
Annisquam, By-Water Inn.
Prop. By-Water Inn.
w. r. Daytona, Fla. (Mrs. Clark was Cora Edgerton.)

Clark, Rev. and Mrs. Davis Wasgatt
Annisquam, 12 Arlington st., "High Elm."
w. r. 31 West Cedar st. (Mrs. Clark was Fannie Delano Jones of Columbus, Ohio.)

Clark, Davis Wasgatt, Jr.
With Rev. and Mrs. Davis W. Clark (son), Annisquam.

Clark, William Armstrong
With Rev. and Mrs. Davis W. Clark (son), Annisquam.

Clark, Mr. and Mrs. Jesse Redman
Annisquam, River rd.
w. r. Boston, 68 Chestnut st. (Mrs. Clark was Alice Coddington of Annisquam.)

Cobb, Mr. and Mrs. G. W.
Annisquam, rear 664 Washington st., "Sea Foam Cottage."
w. r. Cambridge, 27 Thayer Hall.
b. a. Boston, 575 Atlantic ave.; Am. Net & Twine Co.; Foreman.

Code, Mrs. Grant
With Mr. and Mrs. William Graves, Annisquam.

Coe, Miss Miriam S.
Annisquam, Trull cottage.
w. r. New York, N. Y., 42 W. 52nd st.

Cunningham, Mr. and Mrs. Chas. E.
Annisquam, River rd.
w. r. Annisquam.
b. a. Annisquam P. O.; Clerk in Charge.

Cunningham, Col. and Mrs. James H.
With Mr. and Mrs. Charles E. Cunningham, Annisquam.
Child: James H., Jr.

Cushman, Mr. and Mrs. Rufus C., Jr.
Annisquam, River rd.; Richardson house.
w. r. Cambridge, 1 Water house st.
b. a. Boston, 60 State st.; Blodgett & Co.; Bankers.
Child: Robert Allerton, 3 yrs.

Damon, Mr. and Mrs. Joseph N.
Annisquam, Cambridge ave.
w. r. Newton, 98 Washington st.
b. a. Boston, 52 Chauncy st., Treas. (Mrs. Damon was Sarah Pastorius.)

Damon, Samuel Foster
With Mr. and Mrs. Jos. N. Damon (son), Annisquam.
w. r. Cambridge, Harvard University.

Daniels, Mr. and Mrs. F. H.
Annisquam, Norwood Heights, Jelly bungalow.
w. r. Worcester, 2 Regent st.
b. a. 9 Neponset st.; Sanford Riley Stoker Co.; Mfrs.; Gen. Mgr.
(Mrs. Daniels was Eleanor Goddard.)
Child: Eleanor, 6 yrs.
(There through July.)

Davis, John W.
Annisquam, Norwood Heights.
Lighthouse Keeper.

Davis, Mr. and Mrs. Philip A.
Annisquam, Hardwick cottage.
w. r. Concord, Lowell rd.
b. a. Boston, 10 High st.; Davis & Young; Wool; Partner. (Mrs. Davis was Mary Bartlett.)
Children: Philip A., Jr., 10 yrs.; Sarah French, 8 yrs.

Day, Mr. and Mrs. William J.
Annisquam, 129 Leonard st.
b. a. 83 S. Market st.; J. W. Roberts Co.; Wholesale Grocers. (Mrs. Day was Mabel T. Elliott.)

Dennison, Mr. and Mrs. Charles E.
Annisquam, Revere st.
w. r. Newton Centre.
b. a. Boston, 50 Kilby st.; Insurance.
Child: David, 8 yrs.

Dennison, Mrs. Mary O.
With Mr. and Mrs. Charles E. Dennison, Annisquam.

Denton, Mr. and Mrs. Eugene W.
Annisquam, 15 River rd., "The Tides."
w. r. New York, 41 East 74th st. (Mrs. Denton was Isabel Frazer.)

Distler, Mrs. John Cyrus
With Mr. and Mrs. Henry A. Wise Wood, Annisquam.
w. r. Baltimore, Md. (Mrs. Distler was Elizabeth Brower Wood.)
Child: Hope H., 6 yrs.

Doane, Mrs. W. S.
Annisquam, Washington st., "Eureka cottage."
w. r. Winchester, 22 Lakeside rd.

Dwinell, Mr. and Mrs. James H.
Annisquam, Rowe cottage.
w. r. Winchester, 354 Main st.
b. a. Boston, 311 Summer st.; Dwinell-Wright Co.; Coffee and Tea; Vice Pres. and Director.

Eddy, Mr. and Mrs. Schuyler B.
Annisquam, Norwood Heights, Parsons cottage.
w. r. Springfield, 57 Mulberry st.
b. a. 14 Fort st.; Oppenheimer & Field; Insurance; also Dentists & Surgeons Supply Co.; Pres. and Treas.

Endicott, Mr. and Mrs. Henry, Jr.
Annisquam, Adams Hill, "The Homestead."
w. r. Boston, 131 Marlboro st.
b. a. 55 Congress st. (Mrs. Endicott was Katharine Sears.)

Flagg, Miss Nancy
Annisquam, River rd., "The Barnacle." Phone: 676-W.
Prop., "The Barnacle Tea House."

Fobes, Mr. and Mrs. Willard H.
Annisquam, Diamond Cove, "Cherry Knoll."
w. r. Cambridge, 67 Walker st.

Fobes, Miss Margaret
With Mr. and Mrs. Willard H. Fobes (daughter), Annisquam.
w. r. Cambridge, 67 Walker st. Radcliffe, '24.

French, Mr. and Mrs. Hollis
Annisquam, Squam Rock rd. Phone: Glo. 1090.
w. r. Boston, 94 Mt. Vernon st.
b. a. 210 South st.; Hollis French & Allen Hubbard; Consulting Engineers; Partner. (Mrs. French was Helen Goodwin.)
Child: Rue Elizabeth, 14 yrs.

French, Alden
With Mr. and Mrs. Hollis French (son), Annisquam.
b. a. Boston, 1 Federal st.

French, Hollis S.
With Mr. and Mrs. Hollis French (son), Annisquam.
w. r. Cambridge; student at Harvard University.
(Abroad this season.)

French, Stanley G.
With Mr. and Mrs. Hollis French (son), Annisquam.
w. r. Cambridge; student at Harvard university.
(Abroad this season.)

Gardner, Mr. and Mrs. Arthur L.
Annisquam.
w. r. Wakefield, 126 West Chestnut st.

Gifford, Mr. and Mrs. Wm. L. R.
Annisquam, Norwood Heights. Phone: Glo. 1397-W.
w. r. St. Louis, 411 N. Newstead ave. (Mrs. Gifford was Eleanor R. Dexter.)

Gleason, Mr. and Mrs. Charles B.
Annisquam.
w. r. Newton, Waterston rd.
b. a. Boston, 101 Milk st. With Boston Elevated Ry.; Lawyer. (Mrs. Gleason was Helen Z. Howes.)
Children: John H., Francis H., Sidney, 2d., Donald H.

Goddard, Miss Irene
Annisquam, River rd.
w. r. St. Louis, Mo.

Goodwin, Miss Henrietta R.
Annisquam, 4 Chester sq.
w. r. Washington, D. C., National Cathedral School.

Graves, Mr. and Mrs. William
Annisquam, Adams Hill.
w. r. Cambridge.

Green, Mr. and Mrs. J. Rush
Annisquam, Washington st., "Barberrie Heights."
w. r. Somerville, 11 Cambria st. Retired. (Mrs. Green was Octaria E. Bryan.)

Guiler, Mr. and Mrs. James
Annisquam, Norwood Heights, "The Wigwam."
w. r. Newton Centre, 22 Ridge ave.
b. a. Boston, 201 Devonshire st.; Marcus Mason Co.; Mfg. Engineers; Pres. and Treas. (Mrs. Guiler was Elizabeth Daley.)

Guiler, Cameron
With Mr. and Mrs. James Guiler (son), Annisquam.

Guiler, Douglas
With Mr. and Mrs. James Guiler (son), Annisquam.

Guiler, Miss Helen
With Mr. and Mrs. James Guiler (daughter), Annisquam.

Guiler, James, Jr.
With Mr. and Mrs. James Guiler (son), Annisquam.

Haines, Dr. and Mrs. S. F.
With Mrs. J. Bertram Williams, Annisquam.
w. r. Rochester, Minn.
(Mrs. Haines was Emily Williams.)

Hale, Mr. and Mrs. Ralph T.
Annisquam, "Overlook Cottage."
w. r. Winchester, 44 Lloyd st.
b. a. Boston; 755 Boylston st.; The Medici Society of America; Art and Book Publishers; Treas., and Gen. Mgr. (Mrs. Hale was Miss Greenleaf.)
Child: Albert Greenleaf, 9½ yrs.
(Not here this season.)

Hardwick, Mrs. Melbourne H.
Annisquam, River rd., Studio and residence. Phone: Glo. 2134.
w. r. Boston, 486 Boylston st.; Artist. (Mrs. Hardwick was Alice Irene Roney.)

Hartley, Mr. and Mrs. Thomas
Annisquam, Cambridge ave.
w. r. Brookline.

Hartley, S. Francis
With Mr. and Mrs. Thomas Hartley, Annisquam.

Harvey, Mr. and Mrs. George Wainwright
Annisquam, River rd.
w. r. Annisquam. Artist. (Mrs. Harvey was Martha Hale Rogers.)

Hawkins, Mr. and Mrs. Louis Trask
Annisquam, "Rockholm."
w. r. Boston, 158 Bay State rd.
b. a. South Market st.; L. T. Hawkins.
(Mrs. Hawkins was Florence Doten.)

Hawkins, Mr. and Mrs. Frederick Doten
With Mr. and Mrs. Louis T. Hawkins, Annisquam.
w. r. Brookline, 67 Carlton st.

Hawkins, Miss Georgiana Wells
With Mr. and Mrs. Louis T. Hawkins, Annisquam.

Higgins, Mrs. Marion P.
Annisquam, "Wander-In."
w. r. Boston, 54 Beacon st. (Mrs. Higgins was Marion Lawrence.)

Higgins, Freeman
With Mrs. Marion P. Higgins (son), Annisquam.
w. r. New Haven, Conn.; student at Yale University.

Higgins, Lawrence
With Mrs. Marion P. Higgins (son), Annisquam.

Hight, Mr. and Mrs. Clarence A.
Annisquam, Lookout Hill.
w. r. Brookline, 122 Carlton st.
b. a. Boston, 55 Congress st.; Lawyer.

Hoppin, Mr. and Mrs. Tracey
Annisquam Heights.
w. r. New Hope, Pa. Artist. (Mrs. Hoppin was Constance Burlingame.)
Child: Philip Burlingame, 11 yrs.

Howes, Mr. and Mrs. Frank H.
Annisquam Heights.
w. r. Newton, 248 Park st.
b. a. Boston, 4 Liberty sq.; Insurance. (Mrs. Howes was Jenny Roome Osgood.)

Howes, Henry F.
With Mr. and Mrs. Frank H. Howes (son), Annisquam.
w. r. Newton.
b. a. Boston, 30 Kilby st.

Howlett, Mr. and Mrs. Eugene L.
Annisquam. "Appletrees."
w. r. Boston.

Hubbard, Mrs. J. D.
Annisquam, Adams Hill, "Selkirk Ledge."
w. r. Lake Forest, Ill., 619 Spring lane.

Hubbard, Miss Janet
With Mrs. J. D. Hubbard (daughter), Annisquam.

Huckins, Mr. and Mrs. Albert K.
Annisquam, Nashua ave., "Bayside Cottage."
w. r. Winchester, 307 Washington st.
b. a. Boston, 50 Congress st.; E. Naumburg & Co.; Bankers; Mgr. (Mrs. Huckins was Clara Webster.)
Children: Jean 6 yrs.; George Kimball, 2 yrs.

Huff, Mr. and Mrs. Bradbury
Annisquam, 4 River rd., "Idlewild Cottage."
w. r. Manchester, N. H., 231 Bridge st. (Mrs. Huff was Nellie B. Thompson.)

Huntington, Mr. and Mrs. A. M.
With Mrs. Alpheus Hyatt, Annisquam.
w. r. New York. (Mrs. Huntington was Anna Vaughn Hyatt, the sculptor.)
(Not here this season.)

Huntress, Mr. and Mrs. George L., Jr.
Annisquam, 31 Leonard st., "Pulcifer." Phone: Glo. 892-J.
w. r. Boston, 82 Pinckney st.
b. a. Jamaica Plain, 24 Porter st.; Wiltbonco Mfg. Co.; Locomotive Specialties; Pres. (Mrs. Huntress was Gertrude F. Brown.)
Children: Sally, 12 yrs.; Gertrude, 6 yrs.

Huntress, Miss Harriet
With Mr. and Mrs. George L. Huntress, Jr. (daughter), Annisquam.

Hutchinson, Mr. and Mrs. Chester
Annisquam.
w. r. Melrose Highlands, 70 Morgan st.

Hutchison, Rev. and Mrs. Charles E.
With O. F. Kendall, Annisquam.
w. r. East Orange, N. J., 14 Prospect ter. Rector Christ church. (Mrs. Hutchison was Louise H. Kendall.)

Hyatt, Mrs. Alpheus
Annisquam, "Seven Acres."

Ives, Mr. and Mrs. Frederick M.
Annisquam, Norwood Heights. Phone: Glo. 1743-X.
w. r. Winchester, 300 Highland ave.
b. a. Boston, 50 State st.; Johnson, Clapp, Ives & Knight; Lawyers; Partner. (Mrs. Ives was Charlotte Dwinnell.)
Children: Frederick M., Jr., 16 yrs.; Alice C., 13 yrs.; Eleanor D., 11 yrs.; Charlotte, 6 yrs.

Jelly, Mr. and Mrs. William M.
Annisquam, Norwood Heights.
w. r. Salem, 16 Beckford st. (Mrs. Jelly was Lucy S. Babson.)

Jelly, Donald B.
With Mr. and Mrs. William B. Jelly (son), Annisquam.

Jones, Mr. and Mrs. Hugh MacKay
Annisquam, Crown cottage.
w. r. Clayton, Mo.

Kammerer, Rev. Dr. and Mrs. Percy G.
Annisquam, Leonard st., Houghton cottage.
w. r. Pittsburgh, Pa.; Trinity church; Pastor. (Mrs. Kammerer was Olivia P. Heminway.)
Children: Honora H., 6 yrs.; Eleanor, 3 yrs.

Kendall, O. F.
Annisquam, Adams rd., Upper Graves cottage. Phone: Glo. 1601-M.
w. r. Cambridge, 1563 Massachusetts ave.
b. a. Boston, 89 Franklin st.; L. C. Chase & Co.; Manufacturers and Commission Agents.

Kendall, Alexander
With O. F. Kendall, Annisquam.
w. r. Boston, 48 Beacon st.
b. a. Boston, 126 State st.; Downer, Hunnewell & Co.; Export and Import; Treas.

Kendall, Anna Leigh
With O. F. Kendall, Annisquam.
w. r. Cambridge.

Kendall, Mr. and Mrs. Eugene W.
With O. F. Kendall, Annisquam.
w. r. Orange, N. J.
b. a. New York, 30 Church st. (Mrs. Kendall was Mabel Congdon.)

Kent, Mrs. Charlotte
Annisquam, Adams Hill, "Vistaview."

Kirkaldy, Mr. and Mrs. James B.
Annisquam, Straiter cottage.
w. r. Upper Montclair, N. J., 356 Park st. (Mrs. Kirkaldy was Miss Trask.)
Children: Margaret, 14 yrs.; James B., Jr., 9 yrs.

Knight, Mr. and Mrs. J. J.
Annisquam, 660 Washington st.
w. r. W. Somerville, 22 Bank st.

Lane, Arthur F.
Annisquam, Lane Homestead.

Lane, Miss Charlotte A.
With Mr. and Mrs. Carlos B. Moore, Annisquam.
w. r. Wellesley Hills, 389 Linden st.

Lane, Miss Edith H.
Annisquam, Lane Homestead.

Littlefield, Mr. and Mrs. W. Joseph
With Mr. and Mrs. Joseph N. Damon, Annisquam. (Mrs. Littlefield was Sally Pastorius Damon.)

Lynde, Prof. and Mrs. L. E.
Annisquam, Diamond Cove.
w. r. Andover, Mass., 195 Main st.
b. a. Phillips Academy; Prof. (Mrs. Lynde was Frances Wood.)
Child: Hilda Wood, 10 yrs.

MacKinnon, Rev. and Mrs. Daniel G.
Annisquam, 4 Nashua ave.
w. r. New Bern, N. C., 82 Craven st.; Rector of Christ Episcopal Church.

MacKinnon, Joseph C.
With Rev. and Mrs. Daniel G. MacKinnon (son), Annisquam.
w. r. Boston.

Maclauren, Mrs. R. C.
Annisquam, Leonard house. Phone: Glo. 892-J.
w. r. Boston, 12 Charles River sq.
Children: Rupert, 16 yrs.; Colin, 9 yrs.

MacNutt, Prof. and Mrs. Barry
Annisquam, Hermit Ledge.
w. r. Bethlehem, Pa., 928 Ostrum st.
b. a. Lehigh University; Prof. of Physics. (Mrs. MacNutt was Sue Reid Tunstall.)
Child: Alexander T., 15 yrs.

MacNutt, Col. Ira
Annisquam, Adams rd., Hermit Ledge.
w. r. Los Angeles, Cal., 237 No. Coronado st.

MacPhee, Joseph F.
Annisquam, Washington st.
w. r. Gloucester, 16 Millett st.; Russia Cement Co. (Le Page's Glue); Sales Mgr.

Manion, Mrs. J. A.
Annisquam, The Brynmere. Prop.
w. r. Old Natick Inn., South Natick.

Mason, Mr. and Mrs. George D.
Annisquam, 662 Washington st., "Knoll Cottage."
w. r. Cambridge, 385 Washington st.

Mason, Mr. and Mrs. Ralph
With Mr. and Mrs. G. D. Mason, Annisquam.
w. r. Cambridge, 385 Washington st.

Mason, Mr and Mrs. Samuel
Annisquam, 664 Washington st., "The Sumac."
w. r. Cambridge, 237 Allston st.
b. a. Boston, 87 Court st.

Mason, Frederick W.
With Mr. and Mrs. Samuel Mason (son), Annisquam.
b. a. Boston, Loose-Wiles Co.; Sunshine Products; Traveling Salesman.

Mayor, Mrs. Alfred Goldsboro
With Mrs. Alpheus Hyatt (daughter), Annisquam.
w. r. Princeton, N. J.
Child: Barabar Snowden, 14 yrs.

Mayor, Alpheus Hyatt
With Mrs. Alpheus Hyatt (grandson), Annisquam.
(Not here this season.)

Mayor, Brantz
With Mrs. Alpheus Hyatt (grandson), Annisquam.
(Not here this season.)

Mayor, Miss Katherine Goldsboro
With Mrs. Alpheus Hyatt (granddaughter, Annisquam.

Mellen, Mrs. C. V. N.
Annisquam, Adams Hill rd. Phone: Glo. 546-W.
w. r. Boston, Trinity ct. (Mrs. Mellen was Miss Davis.)

Mellen, Miss Sarah A.
With Mrs. C. V. N. Mellen (daughter), Annisquam.

Moore, Mr. and Mrs. Carlos B.
Annisquam, 8 Arlington st.
w. r. Wellesley Hills, 389 Linden st.
b. a. Boston, 88 Arch st.; Columbian Nat. Life Ins. Co.; Special Gen. Agent. (Mrs. Moore was Annie G. Cunningham.)

Moore, Miss Alice C.
With Mr. and Mrs. Carlos B. Moore, Annisquam.

Moore, Capt. Joseph A.
Annisquam, 828 Washington st., Consulting Engineer; Retired.

Morrill, Mr. and Mrs. G. Philip
Annisquam, Dennison st.
w. r. Brookline, 3 Ayr rd.
b. a. 50 Congress st.; G. P. Morrill Co.; Stock Brokerage.

Morrill, Douglas
With Mr. and Mrs. G. Philip Morrill, (son), Annisquam.

Morrill, Earle Harold
With Mr. and Mrs. G. Philip Morrill, (son), Annisquam.

Morrill, Miss Mabel B.
With Mr. and Mrs. G. Philip Morrill, Annisquam.

Munster, Miss Charlotte
Annisquam, Diamond Cove, Munster cottage.
w. r. Waltham, 25 Grant st.

Munster, Miss Bertha F.
With Miss Charlotte Munster, Annisquam.

Munster, Miss Carolyn A.
With Miss Charlotte Munster, Annis-
w. r. Waltham, 25 Grant st.

Munster, J. H.
With Miss Charlotte Munster, Annisquam.

Murray, Mr. and Mrs. John Dickson
With Mr. and Mrs. Bradbury Huff, Annisquam. (Mrs. Murrary was Hazel M. Huff.)
w. r. South Boston, 821 Broadway.

Muzzey, Prof. and Mrs. David Saville
Annisquam, 4 Walnut st., Muzzey cottage.
w. r. Yonkers, N. Y., 492 Van Cortlandt Park ave.
b. a. New York, 33 Central Park West; Columbia Univ.; Prof. of History; Author.

Muzzey, David S., Jr.
With Prof. and Mrs. David S. Muzzey, Annisquam.
w. r. Cambridge, Student at Harvard University.

Muzzey, Miss Elizabeth
With Prof. and Mrs. David S. Muzzey, Annisquam.
w. r. Northampton, Student at Smith College.

Nichols, Mr. and Mrs. Frank P.
With Mr. and Mrs. Fred O. Sargent, Annisquam. (Mrs. Nichols was Nellie P. Buzzell.)

Nordell, Mr. and Mrs. Carl J.
Annisquam, "Pine Dell." Phone: Glo. 533-X.
w. r. Boston, 109 Fenway Studios; Artist.

Essex shipyards have turned out many a famous schooner and continue to do so with constantly increasing fame. The yards are not large but they are always busy

Norton, Prof. and Mrs. Charles L.
Annisquam, Rockholm.
w. r. Boston, 5 Acorn st.
b. a. Mass. Institute of Technology; Head of Dept. of Physics. (Mrs. Norton was Frances Torrey.)
Child: Frances, 10 yrs.

Norton, Charles L., Jr.
With Prof. and Mrs. Charles L. Norton (son), Annisquam.

Norton, Miss Dorothy
With Prof. and Mrs. Charles L. Norton (daughter), Annisquam.

Norton, Mr. and Mrs. Frederick H.
Annisquam.
w. r. Boston.

Norton, John T.
With Prof. and Mrs. Charles L. Norton (son), Annisquam.

Norton, Miss Margaret
With Prof. and Mrs. Charles L. Norton (daughter), Annisquam.

Nutter, George R.
Annisquam, Norwood Heights, Shepard cottage.
w. r. Boston, 8 West Cedar st.
b. a. 161 Devonshire st.; Dunbar, Nutter & McClennen; Lawyers.

Nutter, Mrs. Thomas F.
With George R. Nutter (mother), Annisquam.
w. r. Boston, 8 West Cedar st.

Page, Mr. and Mrs. Rufus W.
Annisquam.
w. r. Boston, 237 Berkeley st.

Parker, Dr. and Mrs. Walter R.
Annisquam, Selkirk Ledge.
w. r. Grosse Pointe, Mich., 1 Woodland Place.
b. a. Detroit, 1025 David Whitney bldg. (Mrs. Parker was aMrgaret Watson.)

Pear, Mr. and Mrs. William H.
Annisquam, Rockholm, "Edgehill." Phone: Glo. 329-W.
w. r. Cambridge, 23 Francis ave.
b. a. 43 Hawkins st.; Boston Provident assn.; Gen. Agt. (Mrs. Pear was Fannie Carleton Bradley.)

Pear, W. Wesley
With Mr. and Mrs. William H. Pear (son), Annisquam.

Perkins, Miss L. S. W.
Annisquam, Cambridge ave., "The Paint Box."
w. r. Concord.

Pevear, Mrs. G. Irving
Annisquam, 21 Arlington st.

Pevear, Miss Transceita M.
With Mrs. G. I. Pevear (daughter), Annisquam.

Peyton, A. Contray
With Mrs. J. Lewis Publicover, Annisquam.
w. r. New York City; Artist.

Peyton, Mrs. Bertha M.
With Mrs. J. Lewis Publicover, Annisquam.
w. r. New York City; Artist.

Phillips, Mr. and Mrs. Fred V.
Annisquam, Diamond Cove, Nashua ave.
w. r. Watertown, 57 Commonwealth rd.
b. a. New York, 25 West 45th st.; Thos. E. Wilson & Co.; Sporting Goods; N. E. Representative.

Phillips, Miss Dorothy Steger
With Mr. and Mrs. Fred V. Phillips (daughter), Annisquam.

Phillips, Miss Louise Adelaide
With Mr. and Mrs. Fred V. Phillips (daughter), Annisquam.

Pierce, Mrs. Catherine D.
With Mr. and Mrs. Warren G. Veazie, Annisquam.
w. r. Dorchester, 761 Adams st. (Mrs. Pierce was Catherine Dix.)

Pierce, Mr. and Mrs. G. Bela
Annisquam, Diamond Cove.
w. r. Dorchester, 761 Adams st.
b. a. Boston, 610 Atlantic ave.; Hamilton Brown Shoe Co.; Salesman. (Mrs. Pierce was Grace C. Cushing.)

Piper, Charles H.
Annisquam, "The Village Shop," Prop.
w. r. Jamaica Plain, 38 Holbrook st.

Pray, Miss Elsie C.
Annisquam, 5 Arlington st.
w. r. Boston.

Publicover, Mrs. J. Lewis
Annisquam, Leonard st., cor. River rd., "Ye Old Tavern Tea Room." (Mrs. Publicover was Hilda E. Erickson.)

Reddy, Mr. and Mrs. Joseph A.
Annisquam, off Washington st., Sunset Hill, "Hillcrest."
w. r. Dorchester Centre 24, 87 Greenbrier st.
b. a. Oliver Wendell Holmes Junior High School; Head Master.
Child: Joseph A., 6 yrs.

Reddy, Miss Florence I.
With Mr. and Mrs. Joseph A. Reddy, Annisquam.

Rice, Mr. and Mrs. W. A.
Annisquam, Cambridge ave., Ellery cottage.
w. r. New Haven, Conn., 240 Bradley st.

Rice, Miss Catherine
With Mr. and Mrs. W. A. Rice (daughter), Annisquam.

Rice, Miss Virginia
With Mr. and Mrs. W. A. Rice (daughter), Annisquam.

Richards, Mr. and Mrs. Robert H.
Annisquam.
w. r. Wilmington, Del., 1415 Delaware ave.
b. a. 4080 du Pont bldg.; Richards, Finger & Boyce; Lawyer; Head of Firm. (Mrs. Richards was Lydia Haddock.)

Richards, Charles F.
With Mr. and Mrs. Robert H. Richards (son), Annisquam.

Richards, Miss Jane R.
With Mr. and Mrs. Robert H. Richards (daughter), Annisquam.
Student at Bryn Mawr College.

Richards, Robert H. Jr.
With Mr. and Mrs. Robert H. Richards (son), Annisquam.

Richardson, Mr. and Mrs. Philip
Annisquam, River rd.
w. r. Brookline, Fairmount st.
b. a. Boston, 31 State st.; Architect.
Child: Jeanne L., 9 yrs.

Richardson, Miss Catherine P.
With Mr. and Mrs. Philip Richardson (daughter), Annisquam. Artist.

Richardson, Miss Phyllis
With Mr. and Mrs. Philip Richardson Annisquam.

Richardson, Miss Suzanne
With Mr. and Mrs. Philip Richardson, Annisquam.

Richardson, Zane L.
With Mr. and Mrs. Philip Richardson Annisquam.

Roberts, Miss Elizabeth W.
Annisquam, Trull cottage.
w. r. Concord. Artist.

Robinson, Mr. and Mrs. Fred A.
Annisquam, Diamond Cove.
w. r. Arlington.

Rogers, Mr. and Mrs. Elliott C.
Annisquam, Sunset Hill Farm.
b. a. Gloucester; 111 Main st; Lawyer. (Mrs. Rogers was Helen G. Janes.)

Roney, Mrs. Wm. R.
With Mrs. Melbourne H. Hardwick, Annisquam.
w. r. New York.

Rust, Mrs. M. L.
Annisquam, River rd., Trull cottage.
w. r. Chicago.

Sample, Mr. and Mrs. N. W., Jr.
With Mr. and Mrs. George I. Aldrich, Annisquam.
w. r. Germantown, Pa., 517 Midvale ave. (Mrs. Sample was Evelyn H. Aldrich.)

Sargent, Mr. and Mrs. Frank L.
Annisquam, Diamond Cove, Nashua ave., "Beulahvilla."
w. r. Melrose Highlands, 129 Franklin st. (Mrs. Sargent was Anna Foss.)

Sargent, Mr. and Mrs. Almon W.
With Mr. and Mrs. Frank L. Sargent, Annisquam.
w. r. Melrose Highlands, 129 Franklin st. (Mrs. Sargent was Leah B. Farnham.)
Children: Helen V., 6 yrs.; Frank F., 4 yrs.

Sargent, Mr. and Mrs. Frank O.
Annisquam, Gray cottage.
w. r. Salem, Naples rd.
b. a. Boston, 33 Broad st.; Insurance; Auditor. (Mrs. Sargent was Lucille Merrill.)
Children: Oliver Merrill, 11 yrs.; Elizabeth, 6 yrs.

Sargent, Mr. and Mrs. Fred O.
Annisquam.
w. r. North Leominster.
b. a. Boston, 219 State st.; Webster Thomas Co.; Wholesale Grocers. (Mrs. Sargent was Lizzie L. Buzzell.)

Sargent, Mr. and Mrs. Fred O., Jr.
With Mr. and Mrs. Fred O. Sargent, Annisquam.
w. r. North Leominster.

Sargent, George A.
With Mr. and Mrs. Fred O. Sargent, Annisquam.
w. r. Boston.
Child: Keeler, 10 yrs.

Schumann, Dr. Edward A.
Annisquam, former Prince cottage.
w. r. Germantown, Pa., 15 Pelham rd.

Senat, Prosper L.
Annisquam, Leonard st. and River rd., "The Thumb Box."
w. r. Philadelphia.
b. a. 140 North 15th st.; Artist.

Senat, Miss Mary
With Prosper L. Senat (sister), Annisquam.

Sexton, Mr. and Mrs. I. E.
Annisquam, Norwood Heights, Prince cottage.
w. r. Winchester, 19 Wedgemere ave.

Shepard, Frank R. and family
Annisquam, Adams rd., "Rocknest."
w. r. Lexington.

Shepard, Mr. and Mrs. O. Atherton
Annisquam, Norwood Heights, "Stone-Ridge."
w. r. Brookline, 205 Gardner rd.
b. a. Boston, 409 Albany st.; Blacker & Shepard Co.; Lumber; Pres. and Treas.

Shepard, Miss Hilda G.
With Mr. and Mrs. O. Atherton Shepard (daughter), Annisquam.

Shippen, Rev. and Mrs. Eugene Rodman
Annisquam, 6 Arlington st., "The Casements."
w. r. Brookline, Longwood, 90 Ivy st.
b. a. Boston, 874 Beacon st.; Minister of the Second Church in Boston (1649). (Mrs. Shippen was Elizabeth Herrick Blount.)
Child: Eugene Rodman, Jr.; 15 yrs.

Shippen, Harold Blount
With Rev. and Mrs. Eugene R. Shippen (son), Annisquam.
w. r. Schenectady, N. Y.
(Not here this season.)

Shippen, Miss Sylvia
With Rev. and Mrs. Eugene R. Shippen (daughter), Annisquam.

Shippen, Miss Zoë
With Rev. and Mrs. Eugene R. Shippen (daughter), Annisquam.

Shute, Mr. and Mrs. Frank H.
Annisquam, Wonasquam Lodge.
w. r. Gloucester, 164 Washington st.
Prop. Wonasquam Lodge.
Child: Barbara, 10 yrs.

Simpson, Mrs. Joseph
Annisquam, Lane rd.
w. r. Newton, 57 Hunnewell ave.

Simpson, Miss Dorothy
With Mrs. Joseph Simpson (daughter), Annisquam.
w. r. Newton, 57 Hunnewell ave.

Simson, Mr. and Mrs. John
Annisquam, "Rockholm." Phone: Glo. 818-M.
w. r. Boston, 95 Mt. Vernon st.
b. a. Boston, 10 High st.; Lambret Garnett Mills; Partner. (Mrs. Simson was Isabel Hawkins.)

Simson, Miss Joanne T.
With Mr. and Mrs. John Simson (daughter), Annisquam.

Simson, J. Donald
With Mr. and Mrs. John Simson (son), Annisquam.

Smith, Mr. and Mrs. R. Russell
Annisquam, Norwood Heights.
w. r. Gloucester, 115 Western ave.
b. a. Gloucester, Cleveland and Willow sts.; Traffic Sign and Signal Co.; Pres.
Children: Geraldine, 10 yrs.; Benjamin A., 2d, 8 yrs.; Julianna, 7 yrs.

Stearns, Mr. and Mrs. William B., Jr.
With Mr. and Mrs. Henry H. Wiggin (daughter), Annisquam. (Mrs. Stearns was Gertrude Wiggin.)

Stone, Mrs. Louise M.
Annisquam, Adams Hill rd., "Boulder Cottage." Phone: Glo. 546-W.
w. r. Boston, 175 Dartmouth st. (Mrs. Stone was Louise Mellen.)

Stone, Mr. and Mrs. Edward Russell
With Mrs. Louise M. Stone, Annisquam.
w. r. Buffalo, N. Y.

Sylvester, D. W.
Annisquam, Hotel Overlook.
Prop. Hotel Overlook.

Symmes, Mr. and Mrs. Lucius R.
Annisquam, Diamond Cove.
w. r. Winchester, 10 Winthrop st.
b. a. Elizabeth Mfg. Co.
(Not here this season.)

Symmes, Alden H.
With Mr. and Mrs. Lucius R. Symmes (son), Annisquam.
(Not here this season.)

Tifft, Mr. and Mrs. Charles
Annisquam, Adams rd.
w. r. Springfield, 176 Florida st.
b. a. 387 Main st.; Tifft Bros.; Investment Securities.

Tifft, Mr. and Mrs. Louis E.
Annisquam, Cambrige ave.
w. r. Springfield, 4 Ridgewood ter.
Child: Evelyn B., 13 yrs.

Truax, Mr. and Mrs. Wilbur A.
Annisquam, Diamond Cove, "Shore View."
w. r. East Weymouth, Mass., 929 Pleasant st.
b. a. Boston, 101 Arch st. (Mrs. Truax was Florence P. Prevear.)
Children: Delbert W., 14 yrs.; Gurney P., 13 yrs.; Jason A., 8 yrs.

Trull, Dr. and Mrs. Washington B.
Annisquam, Leonard st.
w. r. Boston, 6 Brimmer st. (Mrs. Trull was Mary Aspinwall.)

Trull, Miss Mary Royal
With Dr. and Mrs. Washington B. Trull, Annisquam.
w. r. Boston, 6 Brimmer st.

Usher, Mr. and Mrs. Samuel
Annisquam, Norwood Heights, "Hillside."
w. r. North Cambridge, 11 Hillside ave.
b. a. Boston, 289 Congress st.; Fort Hill Press.; Printing; Owner. (Mrs. Usher was Jeanne Keeler.)
Child: Donald Keeler, 11 yrs.

Usher, Mr. and Mrs. Samuel, 2d
Annisquam, Sylvester cottage.
w. r. Cambridge, 271 Huron ave.
(Not here this season.)

Usher, Miss Catharine
With Mr. and Mrs. Samuel Usher, 2d, Annisquam.
w. r. Cambridge, 271 Huron ave.
(Not here this season.)

Veazie, Mr. and Mrs. Warren G.
Annisquam.
w. r. Dorchester, 874 Dorchester ave.
b. a. Boston, 55 Kilby st.; Warren G. Veazie Co.; Insurance. (Mrs. Veazie was Bessie G. Pierce.)

Vose, Charles
Annisquam, lower Graves cottage.
w. r. Boston.

Ware, Mrs. Whitman
Annisquam, "Linscott Pastures." Phone: Glo. 1253-W.
w. r. Boston, 48 Mt. Vernon st. (Mrs. Ware was Margaret J. Whitman.)

Warren, Mr. and Mrs. Aldred Kennedy
Annisquam, 117 Leonard st.
w. r. Salem, 12 Summer st.
b. a. West Lynn; General Electric Co.; Mfg. Engineer. (Mrs. Warren was Louise Lockwood.)
(In Tokio, Japan.)

Warren, Mr. and Mrs. Aldred K., Jr.
With Mr. and Mrs. Aldred K. Warren (son), Annisquam.
w. r. Salem, 12 Summer st. (Mrs. Warren was Priscilla Weymouth Cole.)
(In Tokio, Japan.)

Warren, Blanchard D.
With Mr. and Mrs. Aldred K. Warren (son), Annisquam.
w. r. Salem, 12 Summer st.
(In Tokio, Japan.)

Warren, Miss Janet
With Mr. and Mrs. Aldred K. Warren (daughter), Annisquam.
(In Tokio, Japan.)

Watts, Mr. and Mrs. W. L.
Annisquam, "Barberry Bush Cottage."
w. r. Boston, 65 Hancock st.
b. a. 11 High st.; W. L. Watts; Lubricating Oils, etc.; Mfrs.' Agt. (Mrs. Watts was Martha Denham.)

Wentworth, Miss Grace D.
Annisquam.
w. r. Boston, 65 Hancock st.

Wentworth, Dr. and Mrs. M. H.
Annisquam, Leonard st., Pulsifer house.
w. r. Concord, 2 Elm st. (Mrs. Wentworth was Lucy C. Swan.)
Children: Elizabeth, 6 yrs.; Marcia, 5 yrs.

White, Charles Pearce
Annisquam, "Locust Cottage."
w. r. Boston, 26 Marlboro st.
b. a. 60 State st.; Blodgett & Co.

White, Mrs. Robert H.
With Charles Pearce White, Annisquam.
w. r. Boston, 26 Marlboro st.

Whitman, Miss Effie E.
With Mrs. Whitman Ware, Annisquam.
w. r. Boston, 48 Mt. Vernon st.

Wiggin, Mr. and Mrs. Harry H.
Annisquam, Norwood Heights. Phone: Glo. 1309.
w. r. Brookline, 17 Brown st.
b. a. Charlestown, 50 Terminal st.; Terminal Wharf and R. R. Warehouse Co.; Storage; Pres. (Mrs. Wiggin was Gertrude Sherburne.)

Wiggin, Morrill
With Mr. and Mrs. Harry H. Wiggin (son), Annisquam.

Wiggin, Mr. and Mrs. H. Sherburne
Annisquam, "Rockholm Cottage." Phone: Glo. 2351-M.
w. r. Brookline, 67 Carlton st.
b. a. Charlestown, Terminal Wharf and Railroad Warehouse Co.; Vice Pres. (Mrs. Wiggin was Dorothy Isabel Simson.)

Wiley, Mr. and Mrs. Arthur L.
Annisquam, Diamond Cove.
w. r. Wakefield. (Mrs. Wiley was Miss Chadbourne.)
Child: Arthur L., Jr.; 15 yrs.

Williams, Mrs. J. Bertram
Annisquam, Hermit's Ledge, "The Quayries." Phone: Glo. 546-M.
w. r. Cambridge, Channing pl. (Mrs. Williams was Olive Swan.)

Williams, Mr. and Mrs. Oliver E.
Annisquam, "The Hermitage."
w. r. Boston, 92 Mt. Vernon st.
b. a. 67 Milk st.; George A. Fernald & Co.; Bankers. (Mrs. Williams was Esther Baldwin.)
Children: Oliver, Jr.; Thomas, Esther.

Wood, Mr. and Mrs. Henry A. Wise
Annisquam, Adams Hill, "Sheeprocks." Phone: Glo. 1349-M.
w. r. New York, 194 Riverside Drive.
b. a. 25 Madison ave.; Wood Newspaper Corp.; Newspaper Machinery; Engineer; Pres. (Mrs. Wood was Elizabeth O. Brower.)

Woodbury, Mr. and Mrs. Daniel H.
Annisquam, Diamond Cove, "Rockledge."
w. r. Littleton.
b. a. Boston, 581 Boylston st., Architect. (Mrs. Woodbury was Miss Paul.)

Woodbury, Miss Charlotte
With Mr. and Mrs. Daniel H. Woodbury, Annisquam.

Woodbury, Miss Evelyn
With Mr. and Mrs. Daniel H. Woodbury, Annisquam.

Woodbury, Paul Caswell
With Mr. and Mrs. Daniel H. Woodbury (son), Annisquam.

Worcester, Rev. and Mrs. Elwood
Annisquam.
w. r. Boston, 186 Marlboro st. Rector of Emmanuel Church; Episcopal Minister. (Mrs. Worcester was Blanche S. Rulison.)

Worcester, Mr. and Mrs. Henry E.
Annisquam, Norwood Heights.
w. r. Winchester, 111 Church st..
b. a. Charlestown; Revere Sugar Refinery; Vice Pres. (Mrs. Worcester was Alice Duncan.)
Children: Henry E., Jr., 14 yrs.; John Duncan, 4 yrs.

Worcester, Miss Mary J.
With Mr. and Mrs. Henry E. Worcester (daughter), Annisquam.

A pretty garden scene in Essex, at the home of Mrs. Mildred Story Ellis

ESSEX

Essex is a town of 1,700 population, has two postoffices, one at Essex and the other at South Essex, and a railroad station on the Boston & Maine Railroad; no electric cars, but bus lines to Gloucester and Beverly. Essex is noted for its ship-building, its "Essex clams," and for its beautiful scenery of rolling countryside and ocean front.

CHURCHES: Congregational, Universalist, Methodist, Roman Catholic.

TELEGRAPH OFFICE: B. & M. R. R., Essex, off Martin st.

EXPRESS COMPANY: American Railway.

DISTANCES: Boston, 28 miles; Manchester, 4 miles.

SELECTMEN: Frank E. McKenzie, William Ware, John P. Story.

POST OFFICE: Essex, Clarence S. Perkins, postmaster.

Open: 6.30 a. m. to 12 m.; 2 to 8 p. m.

Mails Arrive: 10.30 a. m., 6.00 p. m.

Mails Depart: 6.45 a. m.; 11 a. m., 5.30 p. m.

South Essex, Joseph N. Tucker, postmaster.

Open: 6.45 a. m. to 12.15 p. m.; 1.15, p. m. to 8 p. m.

Mails Arrive: 10.30 a. m., 6.15 p. m.

Mails Depart: 6.30 a. m., 11 a. m., 5.30 p. m.

For information received too late to be inserted in its proper place in the towns, consult Addenda in the front section of book.

Anagnosti, Mr. and Mrs. William
Essex (Manchester P. O., Box 53), Chebacco Lake, "Villa Palmyra." Phone: Esx. 39-4.
w. r. Chestnut Hill.
b. a. 30 State st.; William Anagnosti Co.; Cotton Buyers; Pres.; Consul of Greece; Pres. of Greek Community. (Mrs. Anagnosti was Marie P. Maynard.)

Anagnosti, E. N.
With William Anagnosti, Essex.
b. a. Boston, 30 State st.

Andrews, Mr. and Mrs. Edwin G.
Essex, Conomo Point, "Petunia Glow."
w. r. Boston 405 Marlboro st.
b. a. 42 Lincoln st.; Thayer-Osborne Shoe Co.; Shoe Mfrs.; Vice Pres. (Mrs. Andrews was Fannie Fern Phillips.)

Farnsworth, Mr. and Mrs. Vincent
Essex, Conomo Point.
w. r. Winchester.

Gamage, Mr. and Mrs. William T.
South Essex, "Lone Tree." Phone: Esx. 116.
w. r. East Gloucester, Grapevine rd., "Rockholm."
b. a. 327 Main st.; Gorton-Pew Fisheries Co.; Producers and Packers of Fish; Treas. (Mrs. Gamage was Marguerite Hastings.)
Children: Charles H., 10 yrs.; Peter, 7 yrs.

Haskell, Mr. and Mrs. Leverett A.
Essex, Conomo Point.
w. r. South Hamilton.
b. a. Boston, 31 Milk st.; Beacon Trust Co.; Asst. Treas. (Mrs. Haskell was Catherine M. MacDonald.)
Children: Robert F., 10 yrs.; Donald B., 4 yrs.

Hastings, Charles H.
With Mr. and Mrs. William T. Gamage, South Essex.
w. r. East Gloucester.
Publisher of "Lynn Item."

Jones, Mr. and Mrs. Chester P.
Essex, Conomo Pt., "Edge Water."
w. r. Arlington, 5 Parallel st.
b. a. Boston, 51-55 Faneuil Hall Market; W. H. Jones Co.; Poultry; Partner.
Child: Hester, 15 yrs.

Lufkin, Hon. and Mrs. Wilfred W.
Essex, Winthrop st. Phone: Esx. 16.
b. a. Boston, Custom House; Collector of Port of Boston.

Porter, Edwin H.
Essex, Conomo Point.
w. r. Peabody.

Pride, Mr. and Mrs. Edwin L.
Essex, Conomo Point.
w. r. Winter Hill, 9 Browning rd.
b. a. Boston, 40 Central st.; Edwin L. Pride & Co., Inc.; Accounting Auditor.

Warner, Mr. and Mrs. Langdon
Essex (Ipswich P. O.), "The Ox Pasture." Phone: Esx. 100.
w. r. Cambridge, 63 Garden st.
b. a. Harvard College; Fogg Museum; Archæologist. (Mrs. Warner was Lorraine Roosevelt.)
Children: Lorraine, 12 yrs.; Margaret, 8 yrs.; Caleb, 2 yrs.

Warren, Mr. and Mrs. Samuel Dennis
Essex, Apple st., "Rocky Hill Farm," Farmhouse. Phone: Esx. 45.
w. r. Boston, 282 Marlboro st.
b. a. 101 Milk st.; S. D. Warren & Co.; Paper Mfrs.; Secy. (Mrs. Warren was Helen Thomas.)
Children: Helen, 13 yrs.; Anne, 12 yrs.; Samuel D., Jr., 11 yrs.

IPSWICH

INCLUDING ROWLEY

Ipswich is a town of 6,200 population; has a post office; and a railroad station on the Eastern Division of the Boston & Maine Railroad running to Newburyport. Localities: Argilla, Limebrook, Willowdale, Candlewood, Little Neck.

HOTELS: Hayes Tavern, Ye Rogers Manse.

CHURCHES: First (Congregational), South (Congregational), Methodist, Episcopal, Baptist, Roman Catholic (English speaking people), Roman Catholic (French speaking people), Roman Catholic (Polish speaking people), Greek

SELECTMEN: Robert T. Bamford, chairman; Sydney E. Perley, Thomas G. Gauld.

TELEGRAPH OFFICE: At railroad station.

EXPRESS COMPANIES: American Railway, Boston local; Salem local; People's Express, Blaisdell's Express.

POST OFFICE: Charles E. Goodhue, postmaster.

Open: 7.00 a. m. until 6.30 p. m.; Sundays, 9.00 to 10.00 a. m., lobby only; holidays, 7.30 a. m. to 9.00 a. m.

Mails Arrive: from Boston, New York and all points West and South: 8.00 9.00 a. m.; 2.00, 5.50 p. m.

From points East: 9.00 a. m.; 12.40, 6.00 p. m.

Mails Depart: for Boston, New York and all points West and South: 8.35 a. m.; 12.15, 3.30 and 5.30 p. m.

For all points East: 8.00 a. m.; 1.15, 4.00, 5.30 p. m.

Sundays, for all points, 5.00 p. m.

DISTANCES: Boston, 27 miles; Salem, 12; Gloucester, 12; Newburyport, 12; Beverly, 10.

For information received too late to be inserted in its proper place in the towns, consult Addenda in the front section of book.

Appleton, Mr. and Mrs. Francis R.
Ipswich, "Appleton Farms."
w. r. New York, 26 E. 37th st. (Mrs. Appleton was Fanny Lanier.)

Appleton, Lieut.-Col. Francis R., Jr.
With Mr. and Mrs. F. R. Appleton (son), Ipswich.

Appleton, Major James W.
Ipswich, Appleton Farms, "Warners."
w. r. New York, Knickerbocker club.

Appleton, Randolph Morgan
Ipswich.
w. r. Boston, Somerset club.

Barnard, Mr. and Mrs. George E.
Ipswich, County rd., "River Bend Farm."
w. r. Boston, 217 Commonwealth ave. (Mrs. Barnard was Kate R. Stearns.)

Barney, Dr. and Mrs. J. Dellinger
Ipswich, Argilla rd., "Little Sagamore Hill." Phone: Ips. 179.
w. r. Boston, 87 Marlboro st. Physician. (Mrs. Barney was Margaret Higginson, daughter of Thomas Wentworth Higginson.)
Children: Wentworth H., 17 yrs.; Margaret, 15 yrs.; Faith, 8 yrs.

Barrett, Mr. and Mrs. William Franklin
Ipswich, Mill rd.
w. r. Chicago. (Mrs. Barrett was Helen Barbour.)

Bates, Miss Consuelo Ellis
With Mr. and Mrs. Armistead K. Baylor (daughter), Ipswich.
w. r. New York, 981 Park ave.

Baylor, Mr. and Mrs. Armistead K.
Ipswich, Labor-in-Vain rd., "Redledge." Phone: Ips. 200.
w. r. New York, 981 Park ave.
b. a. 120 Broadway, Gen. Elec. Co. (Mrs. Baylor was Edna M. Ellis Bates.)

Bohlen, Mr. and Mrs. Charles
Ipswich, County rd.
w. r. New York. (Mrs. Bohlen was Celestine Eustis.)

Bohlen, Charles E.
With Mr. and Mrs. Charles Bohlen (son), Ipswich.

Bohlen, Miss Ellen M.
With Mr. and Mrs. Charles Bohlen (daughter), Ipswich.

Bohlen, Henry M.
With Mr. and Mrs. Charles Bohlen, (son), Ipswich, County rd.

Bourne, Mr. and Mrs. Frank A.
Ipswich, Turkey Shore rd., old Emerson house.
w. r. Boston, 130 Mt. Vernon st.
b. a. 70 Kilby st., Frank A. Bourne; Architect; Artist. (Mrs. Bourne was Gertrude Beals, the artist.)
Son: Philip W., 16 yrs.

Bracker, Mr. and Mrs. M. Leone
Ipswich, Argilla rd., former Kinsman house.
w. r. New York. Artist.
Children: Mildred, Delia.

Brackett, Mr. and Mrs. Anthony Hicks
With Dr. and Mrs. Eugene A. Crockett, Ipswich. (Mrs. Brackett was Adèle Le B. Crockett.)
w. r. Jamaica Plain, 32 Robbinwood ave.

Bromfield, Mr. and Mrs. Louis
With Chalmers Wood (daughter), Ipswich.
w. r. New York, 20 East 83rd st. (Mrs. Bromfield was Mary Appleton Wood.)

Burnham, Mr. and Mrs. Ralph W.
Ipswich.
w. r. 126 High st.; Burnham's Antique Trading Post. (Mrs. Burnham was Nellie MacDow.)

Burnhome, Clement
With Mrs. M. S. Burnhome (son).
w. r. Boston, 101 Chestnut st.

Burnhome, Mrs. M. S.
Newburyport. Phone: Nbpt. 300.
w. r. Boston, 101 Chestnut st.

Burrage, Mr. and Mrs. Albert C., Jr.
Ipswich "Candle Wood Farm."
b. a. Boston, 88 Ames bldg. (Mrs. Burrage was Anne B. Shirk.)
Children: Cameron, 5 yrs.; Nancy, 4 yrs.; Cynthia, 2 yrs.

Byrd, Mr. and Mrs. E. L.
Ipswich.

Campbell, Major and Mrs. Jere
Ipswich, Fruit st., "Merryfield." (Mrs. Campbell was Miss Hood.)

Campbell, Mr. and Mrs. Richard H.
With Major and Mrs. Jere Campbell, Ipswich. (Mrs. Campbell was Anna Staples.)

Clark, Dr. and Mrs. George O.
Newburyport, "Chailey." Phone: Nbpt. 35.
w. r. Boston, 67 Marlboro st. (Mrs. Clark was Miss Abbot.)
Children: Carnzu Abbot, 9 yrs.; Alice Moseley, 8 yrs.; George Oliver, Jr., 6 yrs.; Charles Moseley, 8 yrs.)

Crane, Mr. and Mrs. Richard T., Jr.
Ipswich, "Castle Hill." Phone: Ips. 134.
w. r. Chicago, 1550 Lake Shore Drive.
b. a. 836 So. Michigan ave.; Crane Co.; Pres. (Mrs. Crane was Florence Higinbotham.)
Child: Florence, 14 yrs.

Crane, Cornelius
With Mr. and Mrs. Richard T. Crane, Jr. (son), Ipswich.

Crockett, Dr. and Mrs. Eugene A.
Ipswich, Argilla rd., Patch Farm. Phone: Ips. 115-W.
w. r. Boston, 298 Marlboro st.
b. a. 298 Marlboro st.; Physician.
Children: Frederick, 16 yrs.; David, 14 yrs.

Davidson, Mrs. Grace A. T.
Ipswich, former Norwood place, "Highmead." Phone: Ips. 330.
Chicago for spring and fall. (Mrs. Davidson was Grace A. Tolman.)

Davidson, Miss Gwendolen E.
With Mrs. Grace A. T. Davidson (daughter), Ipswich.

DeBlois, Mr. and Mrs. George L.
Ipswich, Topsfield rd., "Brookfield." Phone: Ips. 77.
w. r. Boston, 62 Chestnut st.
b. a. 11 Pemberton sq.; DeBlois & Maddison; Trustee; Partner. (Mrs. DeBlois was Mary B. Brooks.)

DeBlois, Miss Elizabeth
With Mr. and Mrs. George L. DeBlois (daughter), Ipswich.

Dodge, Miss Grace
Ipswich, High st.

Dodge, Mr. and Mrs. Harry
With Miss Grace Dodge (brother), Ipswich.

Dodge, Mr. and Mrs. Robert G.
Ipswich, "Greenwood Farm."
w. r. Boston, 82 Bay State rd.
b. a. 53 State st.; Storey, Thorndike, Palmer & Dodge. (Mrs. Dodge was Alice Childs.)
Child: Alice, 14 yrs.

Dodge, Miss Eleanor
With Mr. and Mrs. Robert G. Dodge (daughter), Ipswich.

Dodge, Miss Katharine
With Mr. and Mrs. Robert G. Dodge (daughter), Ipswich.

Dodge, Miss Sarah
With Mr. and Mrs. Robert G. Dodge (daughter), Ipswich.

Dow, Mrs. Arthur W.
Ipswich, 13 Spring st.
w. r. New York, 501 W. 120th st. (Mrs. Dow was M. Eleanor Pearson.)

Duff, Mrs. A. H.
With Mr. and Mrs. Ward Moulton Tenney, Ipswich.
w. r. Boston, Hotel Kempton.

Duff, Mr. and Mrs. J. Robertson
Ipswich, Argilla rd., H. F. Vickery's "Island Hill Farm."
w. r. Brookline, Chestnut pl. (Mrs. Duff was Edith L. Adams Glaenzer.)

North Shore visitors can vary rugged shore scenery with that of the pastoral inland sections such as this calmly beautiful spot on the Ipswich river

Cut from Waters' "Ipswich River"

Dunn, Mrs. Wilson Shannon
Ipswich, "Windmill Hill Farm."
w. r. New York, 17 East 11th st.
b. a. 66 W. Broadway. (Mrs. Dunn was Grace Dobson.)
(Abroad this season.)

Emerson, Frederic Hood
With Major and Mrs. Jere Campbell, Ipswich.

Ewell, Mr. and Mrs. Arthur Woolsey
Rowley, "Long Hill House."
w. r. Worcester, 34 Elm st.
Children: Miticene, 15 yrs.; Jane E., 12 yrs.; John W., 7 yrs.

Fenno, Mrs. Lawrence Carteret
Rowley, Ox Pasture Hill.
w. r. Boston, 238 Beacon st. (Mrs. Fenno was Pauline Shaw.)

Fenno, Pauline
With Mrs. L. Carteret Fenno (daughter), Rowley.

Field, Mr. and Mrs. Charles A.
Ipswich.
w. r. Brookline.

Galacar, Mr. and Mrs. Frederic R.
Ipswich, Argilla rd. Phone: Ips. 296-M.
w. r. Boston, 74 Mt. Vernon st.
b. a. 40 Broad st.; Insurance. (Mrs. Galacar was Rosamond Lang.)
Child: Charles, 7 yrs.

Goodale, Dr. Joseph L.
Ipswich, Argilla road.
w. r. Boston, 258 Beacon st.
b. a. 258 Beacon st.; Physician.

Goodale, Edward E.
With Dr. Joseph L. Goodale (son), Ipswich.

Goodale, Geoffrey D.
With Dr. Joseph L. Goodale (son), Ipswich.

Goodale, Mr. and Mrs. Robert L.
With Dr. Joseph L. Goodale (son), Ipswich.
(Mrs. Goodale was Susan B. Sturgis.)

Gorman, Mrs. E. J.
With Mr. and Mrs. C. M. Wood (daughter), Ipswich.
w. r. Dayton, O. (Mrs. Gorman was Avonenal Wood.)

Hall, Mrs. George Gardner
Ipswich, Candlewood rd., Charles Morgan Wood estate.
w. r. Boston, 78 Beacon st.
(Abroad this season.)

Harrington, Mrs. Francis B.
Ipswich, Argilla rd., "Indian Ridge."
w. r. Cambridge, 983 Charles River rd.

Haskell, Mr. and Mrs. Edmund M.
Ipswich, Labor-in-Vain rd. (Mrs. Haskell was Rena R. Haskins.)

Haydock, Mr. and Mrs. Robert
With Mrs. Francis B. Harrington, Ipswich.
w. r. Dedham, 726 High st.
b. a. 84 State st.; Tucker, Anthony & Co.; Bankers and Brokers. (Mrs. Haydock was Ruth Harrington.)

Hayward, Mr. and Mrs. Walter E.
Ipswich, Vine Hill.
b. a. Hayward Hosiery.
Children: Amos, 6 yrs.; Aphia, 3 yrs.

Heard, Miss Alice
Ipswich.
w. r. Boston, 82 Chestnut st.

Heard, Mr. and Mrs. Roger A.
Ipswich, Linebrook road. Phone: Top. 61-3.

Hills, Miss Laura Coombs
Newburyport, Sawyer's Hill, "The Goldfish."
w. r. Boston, 101 Chestnut st. Artist.

Hills, Miss Lizzie B.
With Miss Laura C. Hills, Newburyport.
w. r. Boston, 101 Chestnut st.

Houghton, Mrs. Sara Gannett
Ipswich, Bay rd.
b. a. Ipswich Toy Shop. Artist and Designer. (Mrs. Houghton was Sara S. Gannett.)

Houghton, Gerard
With Mrs. Sara Gannett Houghton (son), Ipswich.

Howe, James S.
With Dr. and Mrs. Herman F. Vickery, Ipswich, Island Hill.
(Not here this season.)

Hoyt, Mr. and Mrs. Gerald Livingston
Ipswich.
w. r. New York, 28 E. 36th st.
b. a. 52 William st.; Banker. (Mrs. Hoyt was Mary Appleton.)

Kimball, Robert S.
Ipswich, Turkey Shore rd., "Riverbank." Phone: Ips. 360.
b. a. Boston, 35 Congress st.; Hooper, Kimball & Williams; Bankers; Pres.
Children: Robert S., Jr., 15 yrs.; Richard, 14 yrs.

Kimball, Miss Helen
With Robert S. Kimball (daughter), Ipswich.

Livermore, Miss S. Jarvis
With Mr. and Mrs. Ward Moulton Tenney, Ipswich.
w. r. Sarasota, Fla.

Livermore, Mrs. T. L., Jr.
With Mr. and Mrs. Ward Moulton Tenney, Ipswich.
w. r. Sarasota, Fla.

Lombard, Mr. and Mrs. Richard S.
Ipswich, East st.
w. r. Everett, 20 Pleasant st.
b. a. Charlestown, 277 Rutherford ave.; R. S. Lombard; Hay and Grain. (Mrs. Lombard was Katherine V. Cochran.)
Children: Samuel, Richard H., John Edwin.

Lombard, Mr. and Mrs. Samuel S.
Ipswich, East st.
w. r. Everett, 332 Broadway.
b. a. Charlestown, 279 Rutherford ave.; S. & R. J. Lombard.

Lord, Miss Harriet
With Mrs. Joseph Lord (daughter), Ipswich.

Lord, Mrs. Joseph
Ipswich, Argilla rd., "Strawberry Hill."

Mansfield, Dr. and Mrs. B.
Ipswich, 4 Green st. Phone: Ips. 181. (Mrs. Mansfield was Miss Rand.)
Child: Edith, 6 yrs.

Marquand, Mr. and Mrs. John P.
Newburyport, "Carzon's Mill." Phone: Nbpt. 49-W.
Writer. (Mrs. Marquand was Christina Sedgwick.)
Child: John P., Jr., 9 mos.

Morse, Rev. Glenn Tilley
West Newbury, Main st. Rector All Saints' church. Phone: Nbpt. 393-W.

Moseley, Mr. and Mrs. Benjamin Perley Poore
Ipswich, Town Hill, Spring st.
w. r. Boston, 144 Beacon st.
b. a. 50 Congress st.; Frederick S. Moseley & Co.; Note Broker. (Mrs. Moseley was Elizabeth Whitwell Thomas.)

Moseley, Mr. and Mrs. Frederick S.
Newburyport, "Maudsleigh." Phone: Nbpt. 54.
w. r. Boston, 144 Beacon st. (Mrs. Moseley was Helen Carpenter.)
Child: Harriet, 11 yrs.
(At Dark Harbor, Me., July and Aug.)

Mower, Mrs. Edwin H.
Ipswich, Newmarch road, "The Thimbles."
w. r. Boston, Hotel Somerset. (Mrs. Mower was Francesca de Leon.)

Murray, Mrs. Martha Lucy
Ipswich, "Ye Olde Burnham House."
w. r. Miami, Fla.

Nordstrom, Mr. and Mrs. Carl H.
Ipswich, Nabby's Point section. Artist.

Osborne, Mrs. Morris
Ipswich, Argilla rd.

Osgood, Dr. and Mrs. Robert B.
Ipswich, Argilla rd., "Ring's Island." Phone: Ips. 363.
w. r. Boston, 38 Chestnut st.
b. a. 372 Marlboro st.; Surgeon. (Mrs. Osgood was Margaret Chapin.)
Child: Ellen, 9 yrs.

Parker, Mr. and Mrs. John S.
Ipswich, Mill rd., Thayer estate, "Holiday Hill."
w. r. Boston.
b. a. Boston, 109 Congress st.; City Fuel Co.; Coal. (Mrs. Parker was Violet O. Thayer.)
Children: Francis S., 8 yrs.; John S., Jr., 5 yrs.

Parsons, Mr. and Mrs. George
Ipswich, County rd.

Patterson, Mr. and Mrs. George E.
Ipswich, Ceby's Island, off Argilla rd.
w. r. Salem, 74 Washington sq. East.
b. a. Boston, 120 Water st.; Home Insurance Co., of N. Y., Supt. of Agts. (Mrs. Patterson was Mary E. Goodell.)

Philipp, M. B.
Ipswich, Old England rd. Phone: Ips. 14.
w. r. New York, 11 East 57th st.
b. a. 220 Broadway; Philip, Sawyer, Rice & Kennedy; Lawyers.

Porter, Mr. and Mrs. Alexander S.
Ipswich, Charles Bohlen est.
w. r. Boston, 189 Marlboro st. (Mrs. Porter was Elizabeth B. Blodget.)
Children: Sally; Dorothy.
(At "Great Cove Farm," Brooklin, Me.)

Potter, Mr. and Mrs. John Briggs
Ipswich, Argilla rd. Phone: Ips. 13-M.
w. r. Boston, 94 Pinckney st.
b. a. Museum of Fine Arts. (Mrs. Potter was Ellen S. Hooper.)
Children: Ellen S., 15 yrs.; Mary, 13 yrs.
(Abroad this season.)

Prince, Mr. and Mrs. Morton P.
Newburyport. Phone: Nbpt. 1409-W.
w. r. Boston, 57 Chestnut st. (Mrs. Prince was Marjorie S. Burnhome.)
Child: Marjorie, 5 yrs.

Proctor, James Howe
Ipswich, Fellows rd., "Mostly Hall."
w. r. Boston, 273 Commonwealth ave.
b. a. 85 Water st.; Estate of T. E. Proctor.
Child: Martha, 8 yrs.

Proctor, Miss Esther
With James Howe Proctor (daughter), Ipswich.

Proctor, Jack
With James Howe Proctor (son), Ipswich.

Proctor, Miss Polly
With James Howe Proctor (daughter) Ipswich.

Proctor, Tom, 2d
With James Howe Proctor (son), Ipswich.

Rantoul, Mr. and Mrs. Augustus N.
Ipswich, Argilla rd., "Thatchbanks."
w. r. Boston, 300 Beacon st.
b. a. 50 Congress st.; Andrews, Rantoul & Jones, Architects. (Mrs. Rantoul was Charlotte Talbot.)
Children: Robert, 13 yrs.; Talbot, 12 yrs.; Charlotte Maud, 11 yrs.

Rice, Mr. and Mrs. Charles G.
Ipswich, "Turner Hill Farm."
b. a. Boston, 55 Congress st., N. W. Rice & Co.; Importers; Pres. and Treas. (Mrs. Rice was Anne Proctor.)

Richardson, Mr. and Mrs. Frank H.
Ipswich, County rd., "Meadow View." Artist. (Mrs. Richardson was Frances Hill.)

Richardson, Miss Eleonore
With Mr. and Mrs. F. H. Richardson (daughter), Ipswich.

Richardson, Jerome
With Mr. and Mrs. Frank H. Richardson (son), Ipswich.

Robbins, Dr. and Mrs. Wm. Bradford
Ipswich, Argilla rd.
w. r. Boston, 356 Marlboro st. Physician. (Mrs. Robbins was Marian Sears Bennett.)
Children: Chandler, 2d, 17 yrs.; Anne Helen, 14 yrs.

Robbins, Miss Sarah Ripley
With Dr. and Mrs. Wm. Bradford Robbins (daughter), Ipswich.

Rousmaniere, Mr. and Mrs. John E.
Ipswich, Argilla rd.
w. r. New York, 115 East 65th st. (Mrs. Rousmaniere was Mary F. Ayer.
(At Oyster Bay, L. I., N. Y., this season.)

Scholler, Miss Elizabeth Gardner
With Mrs. C. D. Stanford, Ipswich.

Sears, Mr. and Mrs. Richard
Ipswich, Labor-in-Vain rd., "Greystone."
w. r. Boston, 229 Beacon st.
b. a. 10 State st.; Trustee. (Mrs. Sears was Susan E. G. Drake.)
Children: Mary Elizabeth, 9 yrs.; Richard, Jr., 7 yrs.

Shurtleff, Mr. and Mrs. Arthur A.
Ipswich, Argilla rd.
w. r. Boston, 66 Mt. Vernon st.
b. a. 89 State st.; Landscape Architect. (Mrs. Shurtleff was Margaret Homer Nichols.)
Children: William, 15 yrs.; John P., 13 yrs.; Elizabeth H., 11 yrs.; Alice W., 9 yrs.

Shurtleff, Sidney N.
With Mr. and Mrs. Arthur A. Shurtleff (son), Ipswich.

Shurtleff, Miss Sarah P.
With Mr. and Mrs. Arthur A. Shurtleff (daughter), Ipswich.

Smith, Appleton
With Chalmers Wood, Ipswich.
w. r. Virginia Beach.
(Abroad this season.)

Smith, Dr. and Mrs. Richard M.
Ipswich, Argilla rd.
w. r. Boston, 120 Marlboro st.
b. a. 355 Marlboro st.; Physician.

Smith, Rev. and Mrs. Roland Cotton
Ipswich, "Cottonfield."
w. r. Washington; Rector St. John's Church. (Mrs. Smith was Margaret S. Otis.)

Spear, Mr. and Mrs. Irwin
Ipswich.
w. r. Chicago. (Mrs. Spear was Grace A. Davidson.)

Sprague, Mr. and Mrs. Charles
Ipswich, Argilla rd., "Upway." Phone: 48-Y.
w. r. Brookline, 36 Upland rd.
b. a. Boston, 147 Milk st.; Stone & Webster. (Mrs. Sprague was Ellen Blake.)

Sprague, Charles, Jr.
With Mr. and Mrs. Charles Sprague (son), Ipswich.

Sprague, Miss Louisa
With Mr. and Mrs. Charles Sprague, (daughter), Ipswich.

Stanford, Mrs. Charles Dolliver
Ipswich, 4 Sumerset rd. (Mrs. Stanford was Lilian M. Garrett.)

Stanford, Miss Amy
With Mrs. C. D. Stanford (daughter), Ipswich.

Sturgis, Mr. and Mrs. Norman R.
Ipswich.
w. r. Albany, N. Y.
Children: Norman R., Jr.; Harriette Woods, Diana.
(Not here this season.)

Taylor, Dr. and Mrs. Edward Wyllys
Ipswich, Argilla rd.
w. r. Boston, 457 Marlboro st.
b. a. 527 Beacon st.; Physician. (Mrs. Taylor was Elsie Brewster Howe.)

Taylor, Miss Katherine B.
With Dr. and Mrs. Edward Wyllys Taylor (daughter), Ipswich.

Taylor, Miss Ruth W.
With Dr. and Mrs. Edward W. Taylor (daughter), Ipswich.

Tenney, Mr. and Mrs. Ward Moulton
Ipswich, 60 East st., "The Llaundyng." Phone: Ips. 329-J.
b. a. Boston, 1 Beacon st.; Home Benefit Assn.; Director; or 216 High st.; Wright Illustrating Co.; Photo Engraving. (Mrs. Tenney was Alice K. Duff.)

Thayer, Rev. Dr. and Mrs. William G.
Ipswich, Mill rd., "Holiday Hill."
b. a. Southboro, Headmaster of St. Mark's School. (Mrs. Thayer was Violet Otis.)
Child: John Otis, 12 yrs.

Thayer, Appleton
With Rev. Dr. and Mrs. William G. Thayer (son), Ipswich.

Thayer, Miss Margaret
With Rev. Dr. and Mrs. William G. Thayer (daughter), Ipswich.

Thayer, Robert H.
With Rev. Dr. and Mrs. William G. Thayer, Ipswich.

Thayer, Sigourney
With Rev. Dr. and Mrs. William G. Thayer (son), Ipswich.

Thayer, William G., Jr.
With Rev. Dr. and Mrs. William G. Thayer (son), Ipswich.

Thomas, Mr. and Mrs. Isaac Rand
Ipswich, East st., "Monstone Farm." Phone: Ips. 66.
w. r. Boston, 303 Commonwealth ave.
b. a. 70 Kilby st.; George H. McFadden & Bros.; Cotton Merchants. (Mrs. Thomas was Gertrude S. Fabyan.)

Townsend, Dr. and Mrs. Charles W.
Ipswich, Argilla rd., "Merula Farm."
w. r. Boston, 98 Pinckney st. (Mrs. Townsend was S. G. Flint.)

Townsend, Charles
With Dr. and Mrs. Charles W. Townsend (son), Ipswich.

Townsend, Miss Gertrude
With Dr. and Mrs. Charles W. Townsend (daughter), Ipswich.

Townsend, Stephen
Ipswich.
w. r. Boston, 6 Newbury st.

Trimble, Mr. and Mrs. Dana N.
With Major and Mrs. Jere Campbell (daughter), Ipswich.
w. r. Cambridge. (Mrs. Trimble was Barbara Campbell.)

Trumbull, Mr. and Mrs. Franklin
Ipswich.

Tuckerman, Mrs. Bayard
Ipswich, Waldingfield rd., "Sunswick."
Author and Lecturer. (Mrs. Tuckerman was Annie Cotton Smith.)

Tuckerman, Mrs. C. S.
Ipswich, Waldingfield rd., "Applefield." Phone: Ips. 20-W.
w. r. Boston, 201 Bay State rd. (Mrs. Tuckerman was Ruth Appleton.)

Tuckerman, Mr. and Mrs. Leverett Saltonstall
Ipswich, Waldingfield rd., "Applefield." Phone: Ips. 20-W.
w. r. Boston, 201 Bay State rd.
b. a. 17 Court st.; Old Colony Trust Co. (Mrs. Tuckerman was Linda Scarritt.)
Children: Leverett Saltonstall, Jr., 6 yrs.; Charles Sanders, 2 yrs.

Vickery, Dr. and Mrs. Herman F.
Ipswich, Argilla rd., "Island Hill Farm." Phone: Ipswich 76-W.
w. r. Brookline, 26 Chestnut.
Physician; Retired. (Mrs. Vickery was Miss Howe.)
(Not here this season.)

Vickery, Robert G.
With Dr. and Mrs. Herman F. Vickery, Ipswich.
(Not here this season.)

Warner, Mr. and Mrs. Roger S.
Ipswich, Argilla rd. Phone: Ips. 248-M.
w. r. Boston, 58 Chestnut st.
b. a. 60 State st.; Lawyer. (Mrs. Warner was Mary Hooper.)
Children: Roger, 17 yrs.; Rachel, 14 yrs.; Sturgis, 10 yrs.

Welldon, Major and Mrs. Samuel A.
With Mr. and Mrs. Gerald L. Hoyt, Ipswich.
w. r. New York, 28 East 36th st.
b. a. 2 Wall st.; First National Bank. (Mrs. Welldon was Julia Hoyt.)
Children: Mary A., 12 yrs.; Angelica H., 10 yrs.; Janet, 9 yrs.

Wendell, Mr. and Mrs. Theodore
Ipswich, Argilla rd.
w. r. Boston. Artist.

Wendell, Mrs. William G.
With Mr. and Mrs. Francis R. Appleton (daughter), Ipswich.

Whitman, Mrs. William
With Mr. and Mrs. J. Robertson Duff, Ipswich.

Wilson, Dr. and Mrs. Philip
Ipswich, Argilla rd.
w. r. Boston, 62 Mt. Vernon st. Physician. (Mrs. Wilson was Mira Porel.)
Children: Paul Edward, 6 yrs.; Philip D., Jr., 4 yrs.; Marianne R., 2 yrs.
(Not here this season.)

Wolbach, Dr. and Mrs. S. Burt
Ipswich, Argilla rd., Ayer cottage.
w. r. Boston, 420 Beacon st.
b. a. Harvard Medical School; Professor. (Mrs. Wolbach was Anna F. Wellington.)
Children: William, 9 yrs.; John, 7 yrs.; Edmund, 5 yrs.

Wolcott, Mr. and Mrs. Oliver
Ipswich (So. Hamilton P. O.), "Cottonfield." Phone: Ham. 280-W.
w. r. Boston, 259 Beacon st.
b. a. 40 State st.; Loring, Coolidge, Noble & Boyd; Lawyers; Partner. (Mrs. Wolcott was Sybil Appleton.)

Wood, Chalmers
Ipswich, Appleton Farms, "Briar Hill." Phone: Ips. 56-M.
w. r. New York, 20 East 83rd st.
b. a. 68 William st.; Lawyer.

Wood, Rev. and Mrs. William Lawrence
With Chalmers Wood (son), Ipswich.
w. r. Waban.
Children: Laura, 8 yrs.; John, 7 yrs.; William L., 5 yrs.
(Abroad this season.)

Wood, Mr. and Mrs. Charles Morgan
Ipswich, Essex rd., "Northgate Farm."
b. a. Boston, 60 State st. (Mrs. Wood was Annie H. Stoddard.)

Shaw Photo. Service

A comprehensive air view of the Myopia Hunt club, Hamilton, buildings, the courts and the golf links

HAMILTON

Hamilton is a town of some 1700 population, has three post offices, no railroad station at the center of the town, but the Hamilton-Wenham station is located near the boundary line between Wenham and Hamilton, 1½ miles distant. There are also flag stations at Miles River and Woodbury's Crossing, on the Essex branch of the B. & M.

Localities: Asbury Grove, Miles River, South Hamilton, Woodbury's. Three post offices: Hamilton and So. Hamilton and Asbury Grove.

HOTELS: Lake-Croft Inn.

BOARDING HOUSE: Mrs. Arthur W. Clark.

CHURCHES: Congregational, People's Union at So. Hamilton; St. Paul's Catholic; Episcopal.

SELECTMEN: Jonathan Lawson, chairman; Arthur C. Cummings, Edward A. DeWitt.

TELEGRAPH OFFICE: Hamilton and Wenham railroad station.

EXPRESS COMPANIES: American Railway, Boston local; Salem-Ipswich local.

HAMILTON POST OFFICE: William J. Daly, postmaster.

Mails Arrive: 8.00 a. m.; 4.30 p. m.

Mails Depart: 6.45, 11.45 a. m.; 5.15 p m.

SOUTH HAMILTON POST OFFICE: Douglas H. Knowlton, postmaster.

Open: 7 a. m. to 7 p. m.; Sundays, 9.00 to 10.00 a. m.; 5 to 5.30 p. m.

Mails Arrive: 7.02, 8.22, 9.14, 11.51 a. m.; 1.42, 4.18 p. m.; Sunday, 9.17 a m.

Mails Depart: 8.00, 9.00, 11.30 a. m.; 5.45 p. m.; Sunday, 5.30 p. m.

DISTANCES: Boston, 23 miles; Newburyport, 15; Beverly, 5; Salem, 7; Wenham, 1; Manchester, 9

For information received too late to be inserted in its proper place in the towns, consult Addenda in the front section of book.

Adams, George Carlton
South Hamilton, Myopia Hunt club. Phone: Ham. 110.
w. r. Boston, 191 Bay State rd.
b. a. 202 Boylston st.; L. P. Hollander Co.; Adv. Mgr.

Agassiz, Mr. and Mrs. Rodolphe L.
Hamilton, "Homewood." Phone: Ham. 54.
w. r. Boston, 135 Commonwealth ave.
b. a. Calumet & Hecla Cons. Copper Co.; Pres. (Mrs. Agassiz was Maria Dallas Scott.)

Ahl, Mr. and Mrs. Leonard D.
Hamilton, Main st., "Meadowside." Phone: Ham. 138.
w. r. Palm Beach, Fla., Box 93. (Mrs. Ahl was Frances Curtis.)

Alley, Mr. and Mrs. Frederick J.
Hamilton (So. Hamilton P. O.), Willowdale rd., "Borderland Farm." Phone: Ham. 39-M.
b. a. Boston, 40 Kilby st. (Mrs. Alley was Mary G. Ahlborn.)

Amory, Mr. and Mrs. Harcourt, Jr.
Hamilton, C. C. Felton house. (Mrs. Amory was Susannah S. Wood.)

Ayer, Mr. and Mrs. Charles F.
Hamilton Four Corners, "Juniper Ridge." Phone: Ham. 50.
w. r. Boston, 315 Dartmouth st.
b. a. Boston, 141 Milk st.; Attorney. (Mrs. Ayer was Theodora Ilsley.)

Ayer, Miss Theodora
With Mr. and Mrs. Charles F. Ayer (daughter), Hamilton.

Ayer, Anne Beckman
With Mr. and Mrs. Charles F. Ayer (daughter), Hamilton.

Bangs, Miss Mary F.
With Mrs. John G. Walker, Hamilton.
w. r. Brookline, 1120 Beacon st.

Boardman, Mrs. C. H.
With Wilbur H. Davis (sister), Hamilton.
w. r. Lynn.

Brown, Mr. and Mrs. Jonathan, Jr.
Hamilton, Main st., "Red Top Farm." Phone: Ham. 180.
w. r. Boston, 71 Bay State road.
b. a. Salem, 242 Canal st.; J. Brown & Sons; Shoe Mfrs.

Brown, Miss Gretchen M.
With Mr. and Mrs. Jonathan Brown, Jr. (daughter), Hamilton.

Brown, Mr. and Mrs. Jonathan, 3d
With Mr. and Mrs. Jonathan Brown Jr. (son), Hamilton. (Mrs. Brown was Katharine Greeley.)

Brown, Philip Klein
With Mr. and Mrs. Jonathan Brown, Jr. (son), Hamilton.

Burroughs, Mr. and Mrs. George
Hamilton (So. Hamilton P. O.), Topsfield rd., "Green Meadows." Phone: Ham. 64.
w. r. Boston, 47 Hereford st.
b. a. 30 Kilby st.; Burroughs & Co.; Real Estate Stocks. (Mrs. Burroughs was Edith Caden.)

Carroll, Mrs. Albert
With Henry C. Perkins, Hamilton.
w. r. Washington, 1717 I st.

Carroll, Hamilton
With Henry C. Perkins, Hamilton.
w. r. Washington, 1717 I st.

Cochrane, Mr. and Mrs. A. Lynde
Hamilton. Phone: Ham. 240.
b. a. Boston, 60 State st.; Cochrane, Harper & Co.; Bankers. (Mrs. Cochrane was Vivian Wessell.)
Children: Nancy Lynde, 5 yrs.; Lucy Douglas, 4 yrs.; A. Lynde, Jr., 3 yrs.

Codman, Mr. and Mrs. Julian
Hamilton, Farms rd. Phone: Ham. 71.
b. a. Boston, 18 Tremont st.; Wheelwright & Codman; Lawyer. (Mrs. Codman was Norah Chadwick.)
Daughter: Hester Schuyler, 15 yrs. (Not here this season.)

Codman, Miss Lucy
With Mr. and Mrs. Julian Codman (daughter), Hamilton.

Cuddy, Mr. and Mrs. Charles Francis
Hamilton, Bridge st., J. T. Woodbury est.
w. r. Swampscott, 43 Paradise rd.
b. a. Swampscott High School; Coach and Athletic Instructor. (Mrs. Cuddy was Marion Eddins Dennis.)
Child: Charles Richard, 6 yrs.

Curtis, Miss Mary
Hamilton, Main st. Phone: Ham. 1-M.
w. r. Boston, 253 Marlboro st.

Davis, Wilbur H.
Hamilton, Main st., "Birdwood."
w. r. Lynn, 47 Bassett st.

Felton, Cornelius Conway
With Mr. and Mrs. Rodolphe L. Agassiz, Hamilton.
w. r. Philadelphia.

Forbes, Mr. and Mrs. William Stuart
Hamilton, "Lone Tree Farm." Phone: Ham. 288.
w. r. Boston, 30 West Cedar st. (Mrs. Forbes was Maude L. Hayward.)

Forbes, Miss Barbara
With Mr. and Mrs. William S. Forbes (daughter), Hamilton.

Forbes, W. Stuart, Jr.
With Mr. and Mrs. William S. Forbes (son), Hamilton.

Goodwin, Mr. and Mrs. Frederick Sprague
Hamilton.
w. r. Dover, "Mill Farm." (Mrs. Goodwin was Juliet B. Higginson.)

Goodwin, Col. and Mrs. Robert Eliot
Hamilton, Main st., Patch house. Phone: Ham. 176.
b. a. Boston, 84 State st.; Goodwin, Procter, Field & Hoar; Lawyers. (Mrs. Goodwin was Elsie Thorndike Nourse.)

Herne, Mr. and Mrs. Frank
Hamilton, Essex st., "Rockwood Farm." Phone: Ham. 270.
w. r. Forest Hills Gardens, L. I., N. Y.

Hunneman, Mr. and Mrs. Dexter Richards
With Mr. and Mrs. Albert R. Merrill, Hamilton. (Mrs. Hunneman was Alberta R. Merrill.)
Child: Dexter Richards, Jr., 2 yrs.

Johnstone, Mr. and Mrs. Hugo Richards
Hamilton, "Brackenside." Phone: 120-M.
w. r. Pasadena, Calif., 703 S. Pasadena ave. (Mrs. Johnstone was Kate Allerton.)
(Here after mid-season.)

Johnstone, Allerton
With Mr. and Mrs. Hugo Richards Johnstone (son), Hamilton.
(Here after mid-season.)

Johnstone, Vanderburgh
With Mr. and Mrs. Hugo Richards Johnstone (son), Hamilton.
(Here after mid-season.)

Lambert, Mr. and Mrs. William T.
Hamilton, County rd. Phone: Ham. 69. (Mrs. Lambert was Grace Haley.)

Mandell, Mr. and Mrs. George Snell
So. Hamilton, "Four Corners." Phone: Ham. 25.
w. r. Boston, 247 Commonwealth ave.
b. a. 324 Washington st.; Boston Transcript; Pres. (Mrs. Mandell was Emily W. Proctor.)
Child: James P., 17 yrs.

Mandell, James P.
With Mr. and Mrs. George Snell Mandell (son), South Hamilton. Phone: Ham. 25.

Merrill, Mr. and Mrs. Albert R.
Hamilton, Main st., "The Hamlet." Phone: Ham. 68.
b. a. Lynn, 130 Eastern ave., and Boston, 83 South st.; Hilliard & Merrill, Inc.; Soles and Leather; Pres. and Treas. (Mrs. Merrill was Harriet E. Davis.)

Meyer, Mrs. George von L.
Hamilton, "Rockmaple." Phone: Ham. 7. (Mrs. Meyer was Alice Appleton.)

Meyer, Mr. and Mrs. George von L., Jr.
Hamilton, "Longmeadow." Phone: Ham. 142.
b. a. Boston, 98 State st.; Linder & Meyer; Chemicals; partner. (Mrs. Meyer was Frances Saltonstall.)
Children: George von L., 3d, 8 yrs.; Charles Appelton, 6 yrs.; Nancy, 4 yrs.

Mitchell, Mr. and Mrs. W. Galbraithe
Hamilton, Bridge st., "Cobweb House."
w. r. Boston, 132 Newbury st.
b. a. Lynn, General Electric Co.; Asst. Mgr.
Child: W. Galbraithe, Jr., 6½ yrs.

Mitchell, Miss Lilian
With Mr. and Mrs. Rodolphe L. Agassiz, Hamilton.

Moulton, Mr. and Mrs. John B.
Hamilton, "Brookfield." Phone: Ham. 83.
b. a. Boston, 60 Congress st.

Moulton, Miss Elizabeth
With Mr. and Mrs. John B. Moulton (daughter), Hamilton.

Norman, Maxwell
Hamilton (Phone: Ham. 8) and Newport, R. I.
b. a. Boston, Parker House; care of F. L. Perry, Secy.

Peabody, Mr. and Mrs. Jacob C. R.
Hamilton, Brown's Hill, "Headquarters." Phone: Ham. 60.
U. S. Army. (Mrs. Peabody was Florence D. Wheatland.)

Perkins, Cleveland
Hamilton, Miles River rd., "Green Court."

Perkins, Henry C.
Hamilton, Miles River rd., "Green Court." Phone: Ham. 140-W.
w. r. Washington, 1717 I st.
& Son; Mining Engineers.

Perkins, Miss Ruth
With Henry C. Perkins (daughter), Hamilton.

Phippen, Mr. and Mrs. Henry O.
Hamilton, Walnut rd., "The Band Box." Phone: Ham. 106-M.
b. a. Peabody, George C. Vaughan, Mfr. Vaughan's Ivory Sole Leather.
Children: Henry O., Jr., 12 yrs.; Joan Almira, 9 yrs.; Richard Dane, 6 yrs.

Prince, Mr. and Mrs. Gordon Chickering
With Mr. and Mrs. Rodolphe L. Agassiz, Hamilton.
w. r. Boston, 290 Beacon st. (Mrs. Prince was Anna Agassiz.)

Rice, Mr. and Mrs. Thomas E. P.
Hamilton, Main st., "Old Brown House." (Mrs. Rice was Elizabeth Lyman.)
Child: A son born in April.

Rogers, Dudley P.
Hamilton, Myopia Hunt club.
w. r. Boston, 925 Boylston st.

Ruggles, Major and Mrs. Francis
With Henry C. Perkins, Hamilton.
w. r. Fort Leavenworth, Tex.

Russell, Mr. and Mrs. Richard S.
Hamilton.
w. r. Boston, 119 Commonwealth ave.
b. a. Boston, 50 State st. (Mrs. Russell was M. Gertrude Sutton.)
Children: William A.; Richard S., Jr.
(Dark Harbor, Me., this season.)

Russell, Miss Gertrude S.
With Mr. and Mrs. Richard S. Russell (daughter), Hamilton.
(Dark Harbor, Me., this season.)

Sears, Mr. and Mrs. Francis P.
Hamilton, County rd., former John O. Tuckerman est. Phone: Ham. 126.
w. r. Boston, 83 Mt. Vernon st.
b. a. 77 Franklin st.; Columbian Nat. Life Ins. Co., Vice Pres. (Mrs. Sears was Marie Merrill.)
Children: Francis P., Jr., 8 yrs.; Elizabeth Musgrave, 2 yrs.; Sarah Lyman, 1 yr.

Seavey, Mr. and Mrs. Walter H.
Hamilton, Miles River rd. (So. Hamilton P. O.); "Foxcroft." Phone: Ham. 2.
b. a. Boston, 200 Devonshire st.; E. H. Rollins & Son; Pres. (Mrs. Seavey was Mabel Fostor.)

Seavey, Miss Eleanor
With Mr. and Mrs. Walter H. Seavey (daughter), Hamilton.

Spear, Mr. and Mrs. Irwin
Hamilton (Ipswich P. O.), Highland st., "Millstones." Phone: Ips. 338-J.
w. r. Chicago. (Mrs. Spear was Grace A. Davidson.)
Child: John Tolman, 10 yrs.

Thomas, Mr. and Mrs. Houston A.
Hamilton (South Hamilton P. O.). Main st., "The Locusts." Phone: Ham. 5.

Thomas, Dr. and Mrs. John Jenks
Hamilton, Main st., "Ashleigh Cottage." Phone: Ham. 98-M.
w. r. Boston, 88 Bay State rd.
Physician. (Mrs. Thomas was Frances Pickering Walker.)

Thomas, Alfred
With Dr. and Mrs. John J. Thomas (son), Hamilton.
w. r. Cambridge. Student at Harvard university.

Thomas, Henry P.
With Dr. and Mrs. John J. Thomas (son), Hamilton.
w. r. Cambridge. Student at Harvard university.

Thomas, John G. W.
With Dr. and Mrs. John J. Thomas (son), Hamilton.
w. r. Cambridge. Student at Harvard university.
(Traveling this season.)

Thomas, Miss Rebecca P.
With Dr. and Mrs. John J. Thomas (daughter), Hamilton.

Tuckerman, Mr. and Mrs. Bayard, Jr.
South Hamilton, "Savin Farm." Phone: Ham. 226.
b. a. Boston, 108 Water st.; O'Brion, Russell & Co.; Insurance. (Mrs. Tuckerman was Phyllis Sears.)
Children: Phyllis, 6 yrs.; Herbert Sears and Richard Mortimer (twins), 3 yrs.

Vaughan, Mr. and Mrs. George C.
Hamilton, Gardner st., "Vonmere." Phone: Ham. 115.
w. r. Boston, 20 Marlboro st.
Sole Leather Mfr. (Mrs. Vaughan was Bessie Dane.)
Child: George C., Jr., 15 yrs.; Janice, 14 yrs.

Vaughan, Norman D.
With Mr. and Mrs. George C. Vaughan (son), Hamilton.

Vaughan, Mr. and Mrs. Gordon C.
Hamilton, Main st. Phone: Ham. 156-W.
b. a. Peabody, 96 Foster st. George C. Vaughan; Sole Leather. (Mrs. Vaughan was Beatrice Perkins.)
Child: Gordon C., Jr., 5 yrs.

Vickery, Mr. and Mrs. George A.
Hamilton, Ashway st. Phone: Ham. 37-J.
w. r. Salem, 49 Ocean ave.
b. a. 217 Essex st.; Naumkeag Trust Co.; Vice Pres.; Peabody Museum; Treas.

Walker, Mrs. John G.
Hamilton, Main st., "Ashleigh." Phone: Ham. 98-W.
w. r. Brookline, 1120 Beacon st. (Mrs. Walker was Rebecca W. Pickering.)

Walker, Miss Sarah Cochrane
With Mrs. John G. Walker, Hamilton.
w. r. Brookline, 1120 Beacon st.

Wallach, Col. and Mrs. Robert R.
With Henry C. Perkins, Hamilton.
w. r. Warrenton, Va.
Children: Robert R., Jr., 8 yrs.; Marshall, 6 yrs.; Henry C., 5 yrs.

Walter, Mrs. Alfred M.
With Wilbur H. Davis (sister), Hamilton.

Ware, Mr. and Mrs. Willard C.
Hamilton, Main st. Phone: Ham. 171-M.
w. r. Brookline, 17 Green st. (until April 1.) (Mrs. Ware was Lydia A. Dane.)

Whitman, Mr. and Mrs. Raymond L.
Hamilton, Brown's Hill. Phone: Ham. 70.
w. r. Florida: Yacht Altamaha. (Mrs. Whitman was Florence Hood.)

Williams, Maj. Gen. and Mrs. Clarence Charles
Hamilton, "Sagamore Farm." Phone: Ham. 72.
w. r. Washington, 1817 H. st., N. W.
b. a. Chief of Ordnance, U. S. A. (Mrs. Williams was Constance Lodge Gardner, daughter of Hon. Henry Cabot Lodge.)

Winthrop, Mr. and Mrs. Frederic
Hamilton (Ipswich P. O.), Highland and Winthrop sts., "Groton House." Phone: Ham. 34.
w. r. Boston, 299 Berkeley st.
Formerly with Robert Winthrop & Co.; 40 Wall st., N. Y.; Bankers. (Mrs. Winthrop was Sarah B. Thayer.)
Children: Frederic, 17 yrs.; Nathaniel, 12 yrs.; Katharine, 9 yrs.

Winthrop, Miss Dorothy
With Mr. and Mrs. Frederic Winthrop (daughter), Hamilton.

Winthrop, Robert
With Mr. and Mrs. Frederic Winthrop (son), Hamilton. Harvard class of 1926.

Wright, Mr. and Mrs. Frank E.
Hamilton, former J. Warren Merrill est.
b. a. Boston; Wright & Wright; Leather; Pres. and Treas. (Mrs. Wright was Virginia L. Wadsworth.)
Children: Kenneth, 13 yrs.; Joan, 11 yrs.; Frank E., Jr., 10 yrs.

Wood, Miss Rosalind
Hamilton, Cochrane house.

WENHAM

Wenham is a town of about 900 population, has a post office and has a station on the boundary line of Hamilton, known as Hamilton-Wenham station, on the Eastern division of the Boston & Maine railroad. Electric cars to Beverly and Salem. Localities: Wenham, Wenham Neck, Mapleville.

CHURCHES: Baptist, Congregational.

SELECTMEN: W. Murray Eaton, chairman; Joseph F. Lynch, Arthur D. Prince.

CHIEF OF POLICE: Fayette Cole.

TELEGRAPH OFFICE: Railroad station.

EXPRESS COMPANIES: American Railway.

POST OFFICE: William P. Porter, postmaster.

Open: 7 a. m. to 6 p. m.

Mails Arrive: 8.00 a. m.; 5.15 p. m.

Mails Depart: 8.35 a. m.; 3.00 p. m.

DISTANCES: Boston, 22 miles; Salem, 6; Beverly, 4; Newburyport, 17; Ipswich, 6; Topsfield, 4; Danvers, 4; Manchester, 6.

For information received too late to be inserted in its proper place in the towns, consult Addenda in the front section of book.

Anderson, Mr. and Mrs. E. R.
Wenham (So. Hamilton P. O.), Main st. Phone: Ham. 18.
b. a. Boston, 84 State st.; Anderson, Wiles & Ryder; Lawyers. (Mrs. Anderson was Elizabeth D. Harris.)

Ayer, Mr. and Mrs. Frederick
Wenham (P. O. So. Hamilton), Walnut st., Ledyard Farm. Phone: Ham. 26.
b. a. Boston, 141 Milk st. (Mrs. Ayer was Hilda P. Rice.)

Bradshaw, Mr. and Mrs. Benton
Wenham, "Sunset Hill." Phone: Ham. 217.

Brown, Mr. and Mrs. J. Porter
Wenham, Monument and Main sts., "Fairfields." Phone: Ham. 105-W.
b. a. Boston, 131 State st.; Barclay, Brown & Bird, Inc.; Merchandise Brokers; Treas.

Burnham, Mrs. John A.
Wenham, Lord's Hill, "Overlook." Phone: Ham. 65.
w. r. Boston, 57 Commonwealth ave. (Mrs. Burnham was Mary W. Clark.)

Burnham, Miss Helen C.
With Mrs. John A. Burnham (daughter), Wenham.

Burnham, Miss Mary C.
With Mrs. John A. Burnham (daughter), Wenham.

Callahan, Mr. and Mrs. James G.
Wenham. Phone: Ham. 230.
b. a. 73 Washington st.; G. L. Allen & Co.; Real Estate and Ins. (Mrs. Callahan was Marion P. Dodge.)

"Longmeadow," the sightly home of Mrs. George von L. Meyer, at Hamilton

Per Pane e Piacere

The Wenham Shop

Wenham, Massachusetts

OF

FOLK
HANDICRAFTS
GUILD

376 Boylston Street, BOSTON

July to October

Unusual table linens with racial characteristics preserved

Children's dresses, women's dresses and waists

Gwen Gurney Candies
Furniture Gifts

Cole, Mr. and Mrs. E. B.
Wenham Neck (So. Hamilton P. O.), "Brookby Farm." Phone: Ham. 32.
w. r. Wenham, Larch st.
b. a. Boston, 207 Essex st.; B. E. Cole & Co.; Shoe Mfrs. (Mrs. Cole was Adeline P. Dodge.)

Cole, Mr. and Mrs. B. E., 2d
With Mr. and Mrs. E. B. Cole, Wenham Neck.
w. r. North Andover. (Mrs. Cole was Ann Wentworth Sheafe.)

Currier, Mrs. B. W.
Wenham, Cherry st., "Oberlynn Lodge." Phone: Ham. 196.
w. r. Brookline, 80 Ivy st. (Mrs. Currier was Emily M. Pinkham.)
(Not here this season.)

Currier, Benjamin W.
With Mrs. B. W. Currier (son), Wenham.
(Not here this season.)

Currier, Dr. Donald E.
With Mrs. B. W. Currier, Wenham.
(Not here this season.)

Cushing, Miss Esther G.
Wenham, Main and Cherry sts., "Fairfields."

Daniels, Mr. and Mrs. Alanson L.
Wenham, Maple st., "Old Farm." Phone: Ham. 96.
w. r. Boston, 1 Fairfield st.
b. a. 60 Congress st. (Mrs. Daniels was Frances Pomeroy.

Davis, Mr. and Mrs. John Farwell Anderson
Wenham, Main st. (Mrs. Davis was Marjorie A. Thomas.)
Child: Houston Thomas, 1 yr.

Dodge, Major and Mrs. Albert W.
Wenham, Arbor st. Phone: Ham. 224-W.
b. a. Boston, 444 Tremont bldg.; The F. A. Bartlett Tree Expert Co.; Mgr. Northern N. E.

Daniels, Mr. and Mrs. Alanson L.
Wenham, Maple st., "Old Farm." Phone: Ham. 96.
w. r. Boston, 1 Fairfield st.
b. a. 60 Congress st. (Mrs. Daniels was Frances Pomeroy.)

Dodge, Mr. and Mrs. Randolph B.
Wenham, "Sunnyfields." Phone: Ham. 113.
w. r. Brookline, 11 Stearns rd.
b. a. Salem, 73 Washington st.; G. L. Allen Co.; Real Estate and Ins.; Member of Firm. (Mrs. Dodge was Eunice Lothrop.)
Children: Randolph B., Jr., 6 yrs.; Nancy, 4 yrs.; Julian, 2 yrs.
(In New Hampshire this summer.)

Endicott, Mr. and Mrs. William, Jr.
Wenham.
w. r. Boston, 32 Beacon st.
b. a. 115 Devonshire st.

Folsom, Mr. and Mrs. Hiram Tuttle
Wenham (So. Hamilton P. O.), Walnut rd. Phone: Ham. 263-W.
Children: Natalie, 9 yrs.; Hiram T., Jr., 4 yrs.

Gifford, Mr. and Mrs. Josiah H.
Wenham (So. Hamilton P. O.), Walnut rd. Phone: Ham. 174.
w. r. Salem, 41 Flint st.
b. a. Salem; Merchants' National Bank; Vice Pres.; also Trustee Pelham Trust, Estate James L. Little; Phillips Beach Trust; office rm. 901, Little bldg., Boston. (Mrs. Gifford was Louise B. Haddock.)

Higginson, Francis L., Jr.
Wenham. Phone: Ham. 229.
w. r. Boston, 215 Commonwealth ave.
b. a. 44 State st.; Lee, Higginson & Co.
Child: Griselda, 9 yrs.

Higginson, Francis L., 3d
With Francis L. Higginson, Jr. (son), Wenham.

Higginson, Miss Joan
With Francis L. Higginson, Jr. (daughter), Wenham.

Hollander, Theodore C.
Wenham Neck (So. Hamilton P. O.), Dodge row, "Craigston." Phone: Ham. 97.
w. r. Boston, 191 Bay State rd.
b. a. 202 Boylston st.; L. P. Hollander Co.; Pres. and Treas.

Hoyt, Mrs. William H.
Wenham, Cherry st., "Cedar Crest." Phone: Ham. 63-W.

Johnson, Mr. and Mrs. George F. B.
Wenham (So. Hamilton P. O.), "Fairfield Farm." Phone: Ham. 170.
w. r. Brookline, 3 Netherlands rd. (Mrs. Johnson was Madeline Snellings.)

Johnson, Mrs. Wolcott Howe
Wenham (So. Hamilton P. O.). "Fairfield." Phone: Ham. 170.
w. r. Boston, 7 Commonwealth ave. (Mrs. Johnson was Fanny J. Betts.) (Not here this season.)

Kelly, Mr. and Mrs. Henry G.
Wenham, Larch Row, "The Larches;" also Meadowbrook Farm, Oakville, Ontario, Can. Phone: Ham. 150.
b. a. Boston, 100 Summer st.; R. G. Dunn & Co.; District Mgr. (Mrs. Kelly was Gail Borden Johnston.)

Kelly, Judith Sage
With Mr. and Mrs. Henry G. Kelly Wenham. "The Larches."

Mandell, Mr. and Mrs. Thomas P.
Wenham. (Mrs. Mandell was Geraldine Clark.)

McLeod, Mr. and Mrs. Keith
Wenham (So. Hamilton P. O.). Phone: Ham. 109-J.
w. r. Grosse Point Farms, Mich. (Mrs. McLeod was Gail Stephens.)

Mitchell, Mr. and Mrs. Frank P.
Wenham (So. Hamilton P. O.), "Birch Hill." Phone: Ham. 25.
w. r. Washington, 1815 Q st. (Mrs. Mitchell was A. Virginia Hancock Hare.)

Parker, Mrs. Charles Thorndyke
Wenham (So. Hamilton P. O.), "Cotshabbie." Phone: Ham. 29.
w. r. New York. (Mrs. Parker was Susan de Forest Day.)

Phillips, Dr. and Mrs. John C.
Wenham, "Windy Knob." Phone: Ham. 99.
w. r. Boston, 34 Mt. Vernon st. (Mrs. Phillips was Eleanor Hayden Hyde.)
Children: John C., Jr., 15 yrs.; Madelyn Hyde, 12 yrs.; Eleanor, 10 yrs.; Arthur Hyde, 4 yrs.

Procter, Mr. and Mrs. John H.
Wenham, Main st. Phone: Ham. 219-R.
b. a. Boston, 840 Old South bldg.; John H. Procter & Co.; Coal Handling Machinery. (Mrs. Procter was Ida Huckins.)

Procter, Miss Laila G.
With Mr. and Mrs. J. H. Procter (daughter), Wenham.

Procter, Miss Viola G.
With Mr. and Mrs. J. H. Procter (daughter), Wenham.

Rice, Mr. and Mrs. Neil W.
Wenham Neck (So. Hamilton P. O.) Phone: Ham. 221.
b. a. Boston, 55 Congress st.; U. S. Smelting, Refining and Mining Co.; Vice Pres. (Mrs. Rice was Emma H. Mandell.)
Children: Charles G., 2d, 5 yrs.; Emily P., 4 yrs.

Sharp, Mrs. William G.
Wenham Neck (So. Hamilton P. O), Grape Vine rd., "Cranleigh." Phone: Ham. 75-W.
w. r. Boston, Hotel Touraine.

Sprague, Mr. and Mrs. Charles Francis
Wenham, Cherry st., "Oberlyn Lodge."
w. r. Phillips Beach, 44 Atlantic ave.
b. a. Lynn; Hoague Sprague Corp.
Children: Richard, 9 yrs.; Deborah, 5 yrs.

Sturges, Harold A.
Wenham, Main st., Woodbury house.
w. r. Lynn.

Tracy, Mr. and Mrs. B. Hammond
Wenham, Cedar st., "Cedar Acres."
Phone: Ham. 13-R.
Hybridizer & Gladiolus bulb grower.
(Mrs. Tracy was Kathryn Beach.)

Tracy, Miss Lucile
With Mr. and Mrs. B. Hammond Tracy (daughter), Wenham.

Tracy, Miss Eleanor
With Mr. and Mrs. B. Hammond Tracy (daughter), Wenham.

Tucker, Mr. and Mrs. Randolph F.
Wenham, Cherry st., Mrs. Wolcott Howe Johnson's estate, "Fairfield."
Phone: Ham. 170.
w. r. Chestnut Hill, 420 Hammond st.
b. a. Boston, 68 Devonshire st., Parson, Erhard & Co.; Investment Bankers; Partner. (Mrs. Tucker was Mona House.)
Child: Randolph F., Jr., 9 yrs.

Tucker, Miss Jane
With Mr. and Mrs. Randolph F. Tucker (daughter), Wenham.

Welch, Miss Mabel
Wenham, Wenham Tea House.

Wright, Mr. and Mrs. Frank E., Jr.
Hamilton, former J. Warren Merrill estate.
b. a. Boston, 717 Atlantic ave.; Wright & Wright; Leather; Pres. and Treas. (Mrs. Wright was Virginia L. Wadsworth.)
Children: Kenneth, 13 yrs.; Joan, 11 yrs.; Frank E., 3d, 9 yrs.

There is an air of restful dignity and comfort to "Valley Brooke," the Topsfield home of the Isaac Howe Sawyers'. Mr. Sawyer is president of the Essex County Agricultural society and has done much toward developing the present success of its annual fairs

TOPSFIELD

INCLUDING BOXFORD AND THE NEWBURYS

Topsfield is a town of about a thousand population, has a post office, and a railroad station on the Western division of the Boston & Maine Railroad. No electric cars. Topsfield is noted for its beautiful hills, from which can be seen extended and diversified views in all directions. There is said to be nothing finer of the kind in Eastern Massachusetts.

BOARDING HOUSES: Mrs. Harriet B. Smith, A. G. Bradstreet, Mrs. M. E. Butcher.

CHURCHES: Congregational, Methodist, Roman Catholic.

SELECTMEN: Elbridge H. Gilford, Franklin Balch, William B. Poor.

CONSTABLE: William H. Walsh.

TELEGRAPH OFFICE: Railroad station.

EXPRESS COMPANY: American Railway.

POST OFFICE: Alfred Andrews, postmaster.

Open: 7.00 a. m. to 8.00 p. m.

Mails Arrive: 8.20 a. m.; 3.43, 6.21 p. m.

Mails Depart: 8.00, 11.10 a. m.; 3.15 5.50 p. m.

DISTANCES: Boston, 24 miles; Salem, 10; Newburyport, 15; Haverhill, 11.

For information received too late to be inserted in its proper place in the towns, consult Addenda in the front section of book.

Agge, William
Topsfield, High st., "Braeside." Phone: Top. 48.
w. r. Salem, 10 Linden st.

Agge, Miss Anne A.
With William Agge, Topsfield.

Agge, Miss Chattarina W.
With William Agge, Topsfield.

Agge, Miss Emily M.
With William Agge, Topsfield.

Balch, Franklin
Topsfield, Salem st., "Elmcop." Phone: Top. 24-14.
w. r. Topsfield.
b. a. Boston, 519 Tremont bldg.; Lawyer.

Baxter, Dr. and Mrs. William Elihu
Topsfield, River rd. "Breezy Knoll." Phone: Top. 42-3. (Mrs. Baxter was Helen A. Pennell.)

Bennett, Mr. and Mrs. William
Topsfield, River rd.
w. r. Lynn.

Beston, Henry
Topsfield, Topsfield Common, Parson Capen house.
w. r. Quincy, 12 School st.; Author and Lecturer.

Blanchard, Miss Grace T.
Topsfield, River rd., "The Garrett."
w. r. Boston, 40 Commonwealth ave.

Chisholm, Mr. and Mrs. Wallace A.
Topsfield, Hill st. Phone: Top. 35-2.
w. r. Salem, 111 Federal st.
b. a. 125 Washington st.

Clerk, Mrs. William B.
Topsfield, Main st. Phone: Top. 30.
w. r. Wilmington, Del.

Cummings, Miss Margaret
Topsfield, River rd., "Innisfree." Phone: Top. 22.
w. r. Boston, 300 Beacon st.

Dexter, Julian S.
With Mrs. Thomas W. Peirce, Topsfield, Witch Hill.

Dow, Mr. and Mrs. George Francis
Topsfield, Main st.
b. a. Boston, 2 Lynde st.; Society for the Preservation of New England Antiquities; Editorial work and Museum Curator. (Mrs. Dow was Alice G. Waters.)

Emery, Mrs. Willard
Topsfield Common, "White Commons." Phone: Top. 11.
w. r. Boston, 5 Chestnut st. (Mrs. Emery was Anna Lyman Paine.)

Emery, Willard, Jr.
With Mrs. Willard Emery (son), Topsfield.
w. r. Boston, 5 Chestnut st.

Fulton, Mr. and Mrs. John Farquhar Fulton, Jr.
With Mr. and Mrs. Richard Wheatland, Topsfield. (Mrs. Fulton was Lucia P. Wheatland.)
(In England.)

Gilmer, Miss Annie
Topsfield, Prospect st.

Glover, Miss Lena A.
With Miss Grace T. Blanchard, Topsfield.

Gould, Bertram
Topsfield, "Pinelands."
w. r. Malden, 337 Bowdoin st.

Gould, Miss Miriam
Topsfield, "Pinelands."
w. r. Malden, 337 Bowdoin st.

Haines, Arthur W.
Topsfield, Middleton rd. Phone: Top. 36-12.
w. r. Cambridge, 51 Brattle st.
b. a. Boston, State st.; Fourth Atlantic National Bank; Vice Pres.

Hale, Mr. and Mrs. James P.
Topsfield, High st. Phone: Top. 25-11.
w. r. Salem, 390 Essex st.
b. a. Court House; Asst. Clerk of Courts.

Hays, Dr. and Mrs. John H.
Topsfield, Boston st., the James M. Marsh place. Phone: Top. 46-3.
w. r. Youngstown, Ohio, 234 East Federal st.

Hodges, Mrs. Benjamin
Topsfield, High st., "Valley Farm." Phone: Top. 25-2.
w. r. Sumter, S. C., 306 West Calhoun st.

Hodges, Mr. and Mrs. Mark R.
With Mrs. Benjamin Hodges, Topsfield, High st.
w. r. Sumter, S. C.

Howe, Mr. and Mrs. Nathaniel L.
Topsfield (East Boxford), Haverhill st. Phone: Top. 65-4.
w. r. New York, 140 W. 93rd st.
Woolens. (Mrs. Howe was Miss Sawyer.)
Children: Nathalie, Roy, Ralph.

Jenkins, Dr. and Mrs. Thomas L.
Topsfield, Prospect st. Phone: Top. 52.
Physician. (Mrs. Jenkins was Lucy Maud Garbutt.)
Child: Anne, 13 yrs.

Jenkins, Miss Mary L.
With Dr. and Mrs. Thomas L. Jenkins (daughter), Topsfield.

Kloss, Miss Lena A.
With Miss Grace T. Blanchard, Topsfield.
w. r. Cambridge.

Lawrence, Mr. and Mrs. John S.
Topsfield, "Gravelly Brook Farm." Phone: Top. 8.
w. r. Boston, 59 Commonwealth ave.
b. a. 89 Franklin st.; Lawrence & Co.; Dry Goods. (Mrs. Lawrence was Emma Atherton.)
Children: Amory A., 2d, 14 yrs.; Isabel R., 9 yrs.

Lawrence, Miss Eloise
With Mr. and Mrs. John S. Lawrence (daughter), Topsfield.

Livermore, Mr. and Mrs. Robert
Boxford, "Boxfields." Phone: Top. 26-21.
w. r. Brookline, 495 Boylston st.
b. a. Boston, 201 Devonshire st.; Hutchinson & Livermore; Consulting Engineers; Partner. (Mrs. Livermore was Gwendolen M. Young.)
Children: Robert, Jr., 14 yrs.; Cecily, 10 yrs.; Gwendolen, 9 yrs.

Manny, Mr. and Mrs. Frank A.
Boxford, "Journey's End." Phone: 19-23.
b. a. Boston, 44 Dwight st.; Nutrition Clinics, Publicity Dept.; Writer. (Mrs. Manny was Annette Sawyer.)

Marsh, Mrs. James Morrill
Topsfield, Boston st. (Mrs. Marsh was Marion Preston Sperry.)

Means, Mr. and Mrs. Robert W.
Boxford, River rd.
b. a. Boston, 18 Post Office sq.; Clark, Payson & Co.; Cotton Merchants. (Mrs. Means was Alice Hubbard.)
Children: Alice, Susan, Anne Middleton, Robert Lawrence.

Morse, Mr. and Mrs. Lewis Kennedy
Boxford.
w. r. Boston 14, 20 Embankment rd.
b. a. 201 Devonshire st.; Treas. Wellesley college; Lawyer. (Mrs. Morse was Ednah A. Rich.)

Morse, Miss Anna Hooker
With Mr. and Mrs. Lewis Kennedy Morse (daughter), Boxford.

Morse, Arthur Webster
With Mr. and Mrs. Lewis Kennedy Morse (son), Boxford.
w. r. Boston, Embankment rd.

Northey, Mr. and Mrs. Henry B.
Topsfield, Prospect st. Phone: Top. 55.
w. r. Salem, 17½ Chestnut st. (Mrs. Northey was Jennie B. Price.)
Children: Richard, 9 yrs.; Arthur Pickering, 5 yrs.

Northey, Mr. and Mrs. William E.
Topsfield, Prospect st. Phone: Top. 79-4.
w. r. Salem, 395 Essex st.
b. a. 126 Washington st.; Insurance. (Mrs. Northey was Miss Shreve.)
Children: William E., Jr.; John T., Cynthia W.

Ordway, Mr. and Mrs. Samuel Hanson, Jr.
With Mr. and Mrs. Richard Wheatland, Topsfield. (Mrs. Ordway was Anna Wheatland.)

Palmer, Bradley W.
Topsfield (So. Hamilton P. O.), Asbury st., "Willow Dale." Phone: Dan. 51.
w. r. Boston, 318 Beacon st.
b. a. 53 State st.; Storey, Thorndike, Palmer & Dodge; Lawyers.

Palmer, Mr. and Mrs. Henry W.
Topsfield, Hood's Pond.
w. r. Milton, 59 Randolph ave.
b. a. 10 State st., Peabody, Arnold, Batchelder & Luther; Lawyers; Partner. (Mrs. Palmer was Elsa M. Langborg of Stockholm, Sweden.)
Children: Henry W., Jr., 15 yrs.; Vincent, 11 yrs.

Peirce, Mrs. Thomas W.
Topsfield, Boston st.; "Witch Hill." Phone: Top. 15.
w. r. Boston, 25 West Cedar st.
b. a. 30 Franklin st.; Fiske & Co., Inc.; Treas.; Doten-Dutton Co.; Treas. (Mrs. Peirce was Gabrielle M. Dexter.)
Children: Stanley D., 14 yrs.; John W., 12 yrs.; Robert, 6 yrs.

Pentecost, Ernest
Topsfield, Boston st. Phone: Top. 20.
Children: Richard W., 13 yrs.; Mary Jesselyn, 11 yrs.; Catherine, 9 yrs.; Cornelia, 9 yrs.

Perkins, Dr. and Mrs. Harry W.
Topsfield, Washington st., "High Rock." Phone: Top. 51-3.
b. a. 29 Commonwealth ave. (Mrs. Perkins was Elsie Venner Tarbox.)

Phillips, Mr. and Mrs. James Duncan
Topsfield, Rowley Bridge rd. Phone: Dan. 152-J.
b. a. Boston, 4 Park st.; Houghton, Mifflin Co.; Publishers; Vice Pres. (Mrs. Phillips was Nannie J. Borden.)

Phillips, Mr. and Mrs. Stephen W.
Topsfield, Cross st., "Alderbrook." Phone: Dan. 152-M.
w. r. Salem, 34 Chestnut st.
b. a. Boston, 10 P. O. Square; Lawyer. (Mrs. Phillips was Anna P. Wheatland.)
(Abroad this season.)

Pingree, David
Topsfield, Salem st., "The Pingree Farm."
w. r. Topsfield.
b. a. Salem, 125 Washington st.; Merchant.

Price, The Misses
Topsfield, Price's Hill. Phone: Top. 79-3.

Proctor, Thomas Emerson
Topsfield, Perkins st. Phone: Top. 47.
w. r. Boston, 273 Commonwealth ave.

Ranger, Mr. and Mrs. Lynn
Topsfield, River rd., Frank Smith cottage.
w. r. Lynn, Pierce rd.
Children: Lucia, 14 yrs.; John, 12 yrs.

Reeves, Rev. and Mrs. Charles E.
Topsfield, High st. Phone: Top. 34-11.

Reynolds, Miss Margaret
With Mrs. Benjamin Hodges (sister), Topsfield, High st.
w. r. Sumter, S. C.

Saltonstall, Mr. and Mrs. John L.
Topsfield, River rd., "Huntwiche." Phone: Top. 70.
w. r. Boston, 191 Commonwealth ave.
b. a. 53 State st.; Banker. (Mrs. Saltonstall was Gladys Durant Rice.)
Children: Elizabeth, 13 yrs.; Priscilla, 11 yrs.; John L., Jr., 8 yrs.

Sanders, Mr. and Mrs. Richard D.
Topsfield, Asbury st., former Berry estate, "Uppercross."
w. r. Salem, 43 Chestnut st.

Sawyer, Mr. and Mrs. Isaac Howe
Boxford (Topsfield P. O.), Middleton rd., "Valley Brooke." Phone: Top. 18-14.
w. r. Ormond, Fla., Grenada ave. and Ridgewood rd. (Mrs. Sawyer was Bertha Colby.)

Sawyer, Mr. and Mrs. John C.
With Mr. and Mrs. Isaac H. Sawyer, Boxford (Topsfield P. O.).
Children: Mary Frances, 3 yrs.; John Richard, 2 yrs.

Shattuck, Mrs. George H.
Topsfield, Wenham st. Phone: Top. 12.
w. r. Salem, 37 Chestnut st.

Shattuck, Miss Jane
With Mrs. George H. Shattuck (daughter), Topsfield.

Smith, Mr. and Mrs. Frank L.
Topsfield, River rd., "The Locusts." Phones: Top. 42-2; "The Cabin": Top. 42-4.
Retired. (Mrs. Smith was Lucretia B. Kimball.)

Spring, Romney
Boxford.
w. r. Boston, 21 Charles River sq.

Taintor, Mr. and Mrs. Charles Wilson
Topsfield, Asbury st., "Barberry Hill Farm." Phone: Top. 38.
w. r. Boston, 149 Beacon st.
b. a. C. W. Taintor & Co.; Bankers. (Mrs. Taintor was Caroline T. Hemenway.)

Taintor, Miss Charlotte Wilson
With Mr. and Mrs. Charles Wilson Taintor (daughter), Topsfield.

Taintor, Miss Ellen Hemenway
With Mr. and Mrs. Charles Wilson Taintor (daughter), Topsfield.

Thayer, Mr. and Mrs. Edward S.
Topsfield, Boston st. Phone: Top. 1.
b. a. Boston, 126 State st. (Mrs. Thayer was Katherine J. Felt.)

Thayer, Miss Alice R.
With Mr. and Mrs. E. S. Thayer, Topsfield.

Thayer, Mr. and Mrs. Oliver
With Mr. and Mrs. E. S. Thayer, Topsfield.
Children: Katherine, Oliver, Alden.

Walker, Mrs. Johnson L.
Topsfield, Haverhill st., "Brook Trail Farm." Phone: Top. 65-3.
w. r. Boston, Hotel Vendome.

Wellman, Hon. and Mrs. Arthur H.
Topsfield, Salem rd., "Nahiman." Phone: Top. 9.
b. a. Boston, 150 Congress st.; Wellman & Wellman; Lawyers. (Mrs. Wellman was Jennie L. Faulkner.)

Wellman, Miss Katherine F.
With Hon. and Mrs. Arthur H. Wellman (daughter), Topsfield.

Wellman, Mr. and Mrs. Sargent H.
Topsfield, Wenham rd., "Windridge." Phone: Top. 103-3.
b. a. Boston, 150 Congress st.; Wellman & Wellman; Lawyers. (Mrs. Wellman was Mary Conover Lines.)
Children: Prudence Holbrook, 3½ yrs.; Howard Lines, 3 mos.

Wells, Mrs. Livermore
Topsfield.
w. r. Boston, 36 Lime st. (Mrs. Wells was Grace D. Livermore.)

Wells, Mr. and Mrs. Bulkeley Livermore
With Mrs. Livermore Wells, Topsfield.
w. r. New York, 116 E. 63rd st. (Mrs. Wells was Helen H. Bennett.)

Wheatland, Mr. and Mrs. Richard
Topsfield, Hill st., "Cedar Hill." Phone: Dan. 152-W.
w. r. Boston, 81 Beacon st.
b. a. 125 Washington st.; Real Estate. (Mrs. Wheatland was Mary K. Robinson.)

Wheatland, David P.
With Mr. and Mrs. Richard Wheatland (son), Topsfield.
(At Bangor, Me., this season.)

Wheatland, Miss Martha
With Mr. and Mrs. Richard Wheatland (daughter), Topsfield.

Wheatland, Mr. and Mrs. Stephen
With Mr. and Mrs. Richard Wheatland (son), Topsfield. (Mrs. Wheatland was Dorothy Parker.)
(At Bangor, Me., this season.)

Wigglesworth, Mr. and Mrs. Edward
Topsfield, "Meredith Farm." Phone: Top. 45.
w. r. Boston, 109 Chestnut st. (Mrs. Wigglesworth was Sarah P. Rackemann.)
Children: Edward, Jr.; Thomas; Mary; Sarah and Jane (twins), 1 yr.

INDEX TO ADVERTISERS

For convenient reference we give below the names of the advertisers in this issue of "Who's Who Along the North Shore," alphabetically arranged.

Allen, Raymond C. (civil engineer) 192
Beaux Arts Shop (unusual things) 300
Berry, Inc. (gowns, wraps, millinery) 200
Beverly National Bank, The 200
Bliss & Paine (gowns) 170
Blood, J. B. Company (meats and provisions) 68
Boardman, Reginald
Boardman, Richard de B. } (real estate and mortagages) .. map and 184
Boardman, T. Dennie
Burrows & Sanborn (department store) 64

Calderwood, W. B. (yachts, launches, tenders) 192
Central Square Garage 158
Cherry Hill Nurseries 164
Connolly Bros. (contractors and builders) 172
Corner Studio (antiques, gifts) 170
Cor-Nix Rubber Co. (rubber goods and sporting goods) 148

Danvers Motor Co. (Ford sales and service) 154
Doane, Howard A. & Co. (contractors and builders) 158

Emerson Specialty Shop (corsets, hats, underwear and hosiery) .. 148

Farr Co., Inc. (sportswear) ..... opp. contents
Folk Handicrafts Guild 372

Girdler, John Co. (coal) 172
Gloucester Creamery (milk, cream, ice cream) 258
Gloucester Safe Deposit and Trust Co. 234
Gregory & Brown Co. (fabrics and wall papers) 72

Harper Garage Co. (Ford sales and service) 154
Hathaway, Gardner R. (seashore estates) 126
Hebbard Drug Co. 44
Hewins & Hollis (men's furnishings) 54
Hodgson, Kennard & Co., Inc (jewelers) ..... opp. title page
Hollander, L. P. Co. (women's apparel and accessories) inside front cover
House of Monahan, The (women's apparel) 220
House of Seven Gables, The (tea room) 216
Hovey, H. A. & Co. (butter and eggs) 4

Kelsey, Harlan P. (nurseryman) ..... opp. 201

Lane, Edward A. Est. (painters and decorators) 206
Liddell, Miss Ina M. D. (domestic bureau) 44
Low, Daniel & Co. (jewelers) 136
Lowe & Sears Company (house furnishers) 146
Lynde, Charles R. (china and glass) 82
Lynn Gas & Electric Co. 40

Magnuson, Axel (florist and landscape gardener) 174
Manchester Trust Co., The 196
Martin, Joseph (real estate and insurance) 102
May, Jonathan Est. (seashore estates) 226
Meredith & Grew (real estate and mortgages) 188
Moseley, T. E. Co. (shoes) 176

North Shore Breeze and Reminder 126

Poole, F. C. (antiques) 258
Poulson, Harper W. (stationery) 84

Robertson, Robert Co. (plumbing and heating) 166
Rowe Motor Co. (Ford sales and service) 154

Sack, I. (antiques) 106
Sheldon's Market 206
Slattery, E. T. Co. (women's apparel and accessories) 222
Smith, L. E. Co. (plumbing, heating, hardware) 226
Standley's Blacksmith Shop 210
Standley's Garage 210
Symons, Henry & Co., Inc. (antiques) ..... opp. inside front cover

Thomas, R. C. (suits, gowns, wraps) 201
Tracy, B. Hammond, Inc. (gladiola) 122

Varney's Drug Store 176

Ward, Ralph W. (florist and nurseryman) 204
Wonson & Holt (millinery) 262
Woodbury, H. P. & Son (groceries) 166

A Gloucester scene of never failing appeal

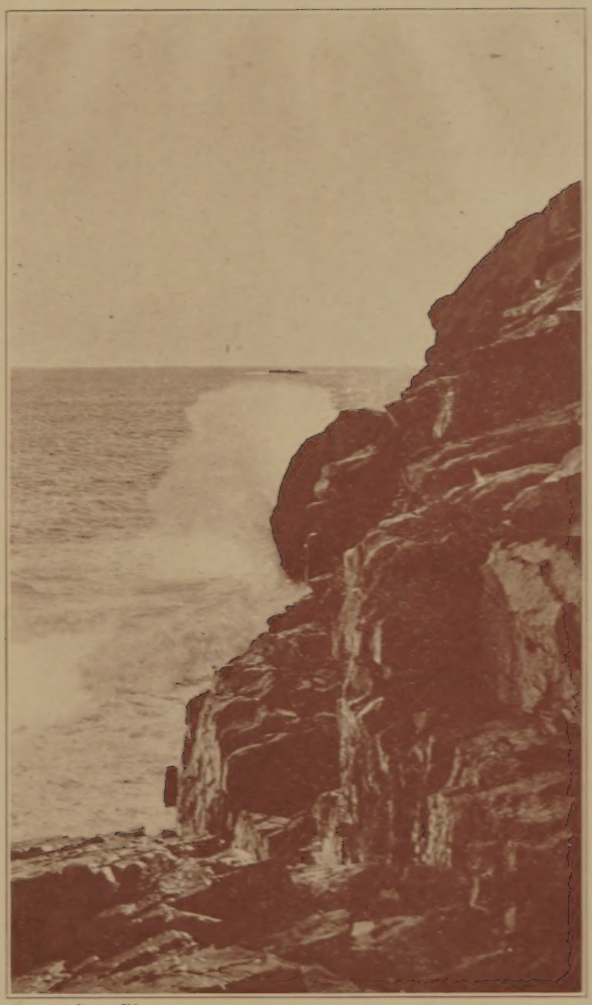

James Bell Photo

Rocks and spray at Dana's Beach, Manchester, close by the H. K. Caner estate